Oakland and vicinity — Tonight fair, Sunday fair and warmer; strong northwest winds, diminishing in force.

Oakland Tribune

Exclusive Associated Press Service
United Press
International News Service

HOME EDITION

VOLUME XCVI—FIVE CENTS—SUNDAY TEN CENTS. OAKLAND, CALIFORNIA, SATURDAY EVENING, APRIL 8, 1922. B
Copyright 1922 by TRIBUNE Publishing Co
22 PAGES NO. 98.

JOFFRE WILL TALK SUNDAY AT BERKELEY

Marshal and Party to Leave 12th and Harrison by Auto at 10:15 and Proceed Via Piedmont to Greek Theater

Dr. Barrows of University and President King of Chamber of Commerce to Extend the Official Welcome to Hero

THE following is Marshal Joffre's Eastbay schedule tomorrow:

Arrives at Twelfth and Harrison at 10:15 a. m.

Drives to Thirteenth street, past Hotel Oakland to Lake Merritt, around lake to Piedmont, thence to University of California.

Arrives at Greek Theater at 10:50 for public reception.

Drives from Greek theater to Hotel Claremont, and takes special Key Route train to San Francisco at 11:50.

Marshal Joseph Jacques Cesaire Joffre will be the guest of the Eastbay district tomorrow. Word to this effect was received at the Oakland Chamber of Commerce today.

According to Blanks Everett, secretary of the chamber, the following will meet Marshal Joffre at 9:40 a. m. at the Ferry building in San Francisco and will escort him across the bay: Mayor John L. Davie of Oakland and Oakland city commissioners, Mayor Louis Bartlett of Berkeley, the members of the Board of Supervisors of Alameda county, President Joseph H. King of the Oakland Chamber of Commerce and the directors of the chamber, President David H. Barrows of the University of California, President Wells Drury of the Berkeley Chamber of Commerce.

PARTY TO LEAVE FROM 12TH AND HARRISON.

The Marshal's party arrives at Twelfth and Harrison on a special Key Route train at 10:15, and here a large number of automobiles, decorated with French and American colors, will be waiting. Under a police escort, commanded by Chief of Police James Drew, the procession takes its way to Thirteenth street, past the Hotel Oakland to Lake Merritt, then around the lake to Piedmont, and thence to the Greek theater of the University of California.

Here the Marshal will be officially welcomed at 11 o'clock by President David H. Barrows of the university and by President King of the Oakland Chamber of Commerce.

MARSHAL TO REPLY IN SHORT ADDRESS.

Marshal Joffre will deliver a short address in reply to the welcome and to the students gathered to greet him. The "Star-Spangled Banner" and the "Marseillaise" will be rendered during the reception at the Greek theater by the students' band.

From the Greek theater the party proceeds to the Claremont hotel, where the Marshal takes a special Key Route train back to San Francisco at 11:50.

JOFFRE, TIRED OUT, DELAYS DEPARTURE.

SAN FRANCISCO, April 8.—Field Marshal Joseph Jacques Joffre and his party have decided to prolong their stay in San Francisco until next Monday, when they leave for Denver. The marshal is reported to be extremely fatigued from the two days of unbroken festivity which he has just passed as San Francisco's official guest, and will devote today and tomorrow to informal sightseeing trips. The distinguished visitors will continue as the guests of Mr. and Mrs. A. B. Spreckels and of Mrs. Spreckels' brother, Alexander de Bretteville, at the latter's residence at 2030 Vallejo street.

DEVOTES MORNING TO HIS COUNTRYMEN.

Marshal Joffre devoted yesterday morning to his French compatriots. He visited the French hospital, the "Maison de Sante" in Geary street, accompanied by his staff and by representatives of the French colony under the leadership of Consul-General Julien Neltner. The marshal had a kind word for each patient in the hospital, and repeatedly bent over some of the more serious cases to whisper a few words of hopefulness and cheer. There was one intensely dramatic moment when "Pere" Joffre met a group of old veterans of the Franco-Prussian war of 1870 in the court of the hospital. The veterans were visibly affected, and so was the marshal. They came to attention smartly at the sight of the gold and blue uniform of a "Marechal de France," and in their eyes came something of the fire of the old fateful days of Gravelotte and Metz.

SHAKES HANDS WITH AGED CAMPAIGNERS.

The marshal, who was a young lieutenant in tht war himself, spoke and shoo khands with each of the veterans, asking for their names and to which regiments they had belonged in the old days.

Among other French institutions visited by Marshal Joffre were the French library, the Cercle de l'Union and the French bank.

At noon Marshal Joffre was the honor guest at a luncheon of the American Legion at the Hotel St. Francis, which was attended by more than 850 men and women. Col. Henry G. Mathewson was toastmaster, and speeches were held by Samuel Hill of Portland, the marshal's host during his stay in the United States; by Major General Hunter Liggett and by the marshal himself. General

(Continued on Page 2, Col. 4)

THREE MINUTE TALES

by Ad Schuster.

A TEMPORARY ENGAGEMENT

WHEN Ned Hawley added jewelry to his watch repairing business and took a six by twelve store in the office building district, he began to prosper. He found there was a good demand for colored glass in fancy settings and, once in a while, the chance to sell a diamond. Because he was honest he made friends, and because he was shrewd he turned them into customers.

For the stenographers who came in to look over his tray of $1.50 to $5 ring Ned had a special offer, an exchange system which allowed them to dazzle an office force with a new ring each month. His stock was kept in circulation and the purchasers, by adding a dollar with each exchange, were lured into buying the more costly ornaments. It was a surprisingly easy and comfortable system. Ned thought, as he looked over his bank book and considered, for the first time in his forty-odd years, the temptations and hazards that go with married life.

Flora Murray, when she tripped into the place to have a watch repaired, found the merchant susceptible and receptive. She was the most demure and appealing bunch of blushes and giggles Ned had ever seen and he found himself waiting eagerly for her to call for the tiny timepiece.

"It won't be anything," he told her. "Why the spring was only hooked over the balance and all I had to do was lift it off." He opened the watch to show her and the two held their heads close. "See," said Ned, poking his tweezers into the case. "All I did was lift it like that, and there you are."

"My," said Flora, gazing at him admiringly, "It must be wonderful to understand machinery!"

FLORA stopped in many times for a word with the watchmaker. She was working in a big office, she explained and was frequently sent out on errands. Lingering in front of the ring case, she pointed to those which took her fancy, telling Ned she just adored jewelry but did not approve of a girl's wearing it in an office.

"She is what I call sensible," the jeweler said, "so simple and unaffected. But I guess I'm too old for her."

"Within a surprisingly short time Ned and Flora were as old friends. "You're just like an uncle," she told him, "and I never had any uncles or brothers."

One day Flora came into the shop with a weight of trouble on her mind. She turned her head frequently to dab her eyes with a handkerchief but was determinedly backward at telling of the cause of her grief. Finally it came.

"I know you'll think I'm silly, but it is really most important. You see, there is a certain party, a young man in our set who used to go with me and who is to be married. They are giving a party tonight and I just have to go or everybody will say I'm broken-hearted or something. It isn't true." She walked over to the ring case, a pretty picture of childish sorrow, and brightened a bit as she took on a new defiance. "I thought of pretending I was engaged. That would show I didn't care for Tom, wouldn't it?" Her eyes were on the tray of solitaires.

Ned was old enough to feel the seriousness of the situation. He looked at the wet-eyed girl benevolently. "Why don't you do it?" he asked, turning to the safe where he kept the better rings. "I'll let you take a real engagement ring which you can return after the party. Some day, maybe, when you have forgotten Tom—" but the girl interrupted with a mischievous light in her eyes.

"WOULD you really?" she asked delightedly. "A regular ring that would make them stare? I thought of buying one but it would have to be too cheap or an imitation. Oh, you are a dear, you are!" Ned, confused, gave her one of his best and resolved when she brought it back, he would ask her to wear it for him. Flora sang to herself when she walked out.

Next day Ned Hawley laid his newspaper down, walked to the rear of his little shop and performed the difficult feat of kicking himself. Then, with solemnity, his right hand gripped his left and the ceremony was over.

"An appealing tale of the temporary need of an engagement ring, and a wistful young woman," the paper said, "was all that was needed to make a number of jewelers on Broadway turn over to her keeping costly solitaires. The police, who believe the number of victims is larger than reported to the central office, are looking for the girl."

"Anyhow," said Ned thoughtfully, "I'm not telling. I have already charged it to profit and loss."

Monday—The Mayor of Millville.

(Copyright, 1922)

Messenger Robbed Of $4000 Payroll

BY INTERNATONAL NEWS SERVICE LEASED WIRE TO TRIBUNE

PORT CHESTER, N. Y., April 8.—Three bandits early today held up a messenger carrying the $4000 weekly payroll of the Mint Products Company of Port Chester, on the North Main street bridge. The robbers, who were in a limousine, seized the money and disappeared toward Greenwich, Conn.

U. S. BUREAU OF ENGRAVING TO BE CLOSED

World's Largest Money Factory Suspends Work Tonight for Inventory and for the Issue of New Plates

More Than 4000 Persons to Be Idle; Further Cuts Are Expected; Discharges Protested by Service League

BY UNITED PRESS LEASED WIRE TO TRIBUNE.

WASHINGTON, April 8. — The world's biggest money factory closed today. Under orders from Secretary of the Treasury Mellon the bureau of printing and engraving here suspends work at the close of today's operation for an indefinite period. More than 6000 employees were affected by the closing order.

BY ASSOCIATED PRESS LEASED WIRE TO TRIBUNE.

WASHINGTON, April 8.—Division of the bureau of engraving and printing, engaged in the production of bank notes, bonds and postage stamps, will be closed tonight for an indefinite period for the purpose of taking an inventory of the plant from which James L. Wilmeth and twenty-eight chiefs, superintendents and foremen were removed by presidential order one week ago.

Decision to close at least the principal sections of the big plant, the largest of its kind in the world, was disclosed today as having followed a conference late yesterday between Louis Hill, the newly appointed director, division chiefs of the bureau and treasury officials. The closing is to be effected under an order issued by Secretary Mellon of the treasury, under which department the bureau operates.

NEW STEEL PLATES WILL BE ISSUED.

The purpose of the closing order, as stated today by officials, is to enable the taking of an inventory, the repairing of machinery in use almost continuously since the entrance of the United States into the world war, and to allow the transfer department of the bureau to issue new steel plates, such as are used in the printing of the nation's paper currency.

The inventory, it was said, will be undertaken by treasury accountants and department of justice agents. Hints also were given that during the closing the bureau would be further reorganized or "Hardingized," as one official put it.

REDUCTION TO PRE-WAR LEVEL IS EXPECTED.

Installation of the new steel plates, it is said, will be for the purpose of preventing counterfeiting of the various banknotes and bonds printed in the plant, as the old plates had become so worn that it was found that prints taken from them were comparatively easy to counterfeit.

The bureau employs about 6000 persons, and it was estimated that about 4000 of the total would be affected by the closing. The total employees number about 1500 above the pre-war personnel, and it was suggested in some quarters that during the suspension reduction to the pre-war level would be brought about.

REFORM LEAGUE ASKS FOR REASONS.

NEW YORK, April 8.—The National Civil Service Reform League, of which Secretary Hughes is a vice-president, today issued a statement through its acting president, William Dudley Foulke, asserting that as an act of simple justice President Harding should assign his reasons for dismissal last month of the director and 31 employees of the bureau of engraving and printing.

The statement called attention to section six of the act of August 24, 1912, providing:

"That no person in the classified civil service of the United States shall be removed therefrom except for such cause as will promote the efficiency of said service and for reasons given in handwriting, and the person whose removal is sought shall have notice of the same, and of any charges preferred against him * * * and also be allowed a reasonable time for personally answering the same in writing * * *"

PROVISION BASED ON RULE BY McKINLEY.

This provision of the law, the statement said, was based on a rule issued by President McKinley in 1897. In case immediate action was necessary the president could have suspended instantly all persons affected by his order pending the filing of charges and the opportunity for reply, added the statement, which continued:

"On April 4, we wrote the president and secretary of the treasury asking if reasons were given in any case, but we have received no reply. If employees are inefficient or corrupt, they should be separated from the service without delay, but however grave may have been the reasons behind these removals it is an act of simple justice for the employees concerned to be furnished with a statement of those reasons.

"And above all, the president of the United States as an example to all citizens should observe the provisions of the laws which it is his duty to enforce."

Richard H. Dana of Boston, who is abroad, is president of the league and Arthur R. Kimball of Waterbury, Conn., chairman of its council.

VITAL STATISTICS Marriage, Birth and Death notices will be found on Page 2.

March Building Expenditures Set New U. S. Record

(By Associated Press)

NEW YORK, April 8.—Building expenditures of 109 cities of the UnitedStates during March totalled $194,661,072, the greatest amount ever known in any one month in this country's history, according to Bradstreets. The biggest increases were noted in New York, Chicago, Philadelphia, Pittsburgh, Cincinnati, Rochester, Louisville, Milwaukee, Fort Worth, Houston, Oklahoma City, Atlanta, Baltimore, Washington, Denver, San Francisco, Seattle and Portland, Ore.

The March expenditures, although taken from only 109 cities, were 4 per cent in excess of the total in 163 cities for the largest previous month, April, 1920.

'CENSORSHIP' OF PRAYER DENIED

Hughes Scores "Narrowness and Bigotry" Exhibited in Criticsm.

BY ASSOCIATED PRESS LEAED WIRE TO TRIBUNE.

WASHINGTON, April 8.—Charges of a "censorship" resulting in deletion of the name of Christ from the opening prayer of the arms conference were denied today by Secretary Hughes.

Taking his first notice of the charges, which were repeated several times on the Senate floor during debate on the four-power treaty, Hughes wrote to Representative Fess, Republican, Ohio, that the Japanese delegates knew nothing of the omission and that "of course no censorship was exercised."

Fess had forwarded to the secretary an inquiry from an Ohio banker, saying that "a few of other religious friends say that in the Washington peace conference, the name of Christ was censored in prayers made before that body in order to please the Japanese delegates."

In his reply, Hughes said:

"The narrowness and bigotry exhibited in the criticism to which your correspondent refers are, in my judgment, so utterly despicable that I do not intend to notice the matter in any way. I shall not say anything in reply to the statements that are made. The best thing is to ignore the matter altogether. Dr. Abernethy's prayer was admirable in every respect."

Hughes then added, for Fess' information, that no censorship was exercised.

Billie Burke Named In Suit for Slander

BY INTERNATONAL NEWS SERVICE LEASED WIRE TO TRIBUNE.

CHICAGO, April 8.—Praecipe in a $25,000 suit for slander against Billie Burke, actress and wife of Florenz Ziegfeld Jr., was filed here today by Mrs. Frank Townley Brown, whose apartment Miss Burke is occupying, under an injunction that prohibits Mrs Brown from dispossessing her. Attorneys for Mrs. Brown said the suit would be based on remarks attributed to Miss Burke that Mrs. Brown's 22-room apartment was the "dirtiest place she had ever seen," at the time the stage star moved into it.

"If Mrs. Brown is looking for a fight, I'll be glad to give her one," was the comment of Ziegfeld, when told of the suit against his wife. "I'll fight for the rest of her natural life. We haven't anything to fear from a suit like that. Let her go ahead and sue."

Navy of Japan Is Declared Sufficient

TOKYO, April 8 (By the Associated Press).—The navy department in a statement to the local newspapers says a conference of the admirals has decided that the strength of the Japanese navy, as restricted by the Washington armament conference, is sufficient for the defense of the empire.

It was added that a statement soon would be forthcoming, making clear the intention of Japan to abide, in principle and spirit, by the Washington agreement.

Girl Rowers of U. C., Mills Divide Honors

The inter-class rowing match between girls from Mills College and the University of California on Lake Merritt today resulted in equal honors. The university seniors and juniors won the first two races and the Mills sophomores and freshmen took the last two races. The time over the three-eighth mile course was as follows: Seniors, 2:10 2-5; Juniors, 2:15 2-5; Sophomores, 2:20; Freshmen, 2:30. The race was run over a choppy course against a high wind.

Four Arrested for Attempted Bond Sale

BY INTERNATIONAL NEWS SERVICE LEASED WIRE TO TRIBUNE.

BOSTON, April 8.—Four men were held today when they were discovered trying to dispose of bonds stolen from a Catholic church in Aurora, Ill. Twenty-eight bonds, valued at $1000 each, were recovered by officers who made the arrests. The leader of the suspects is said to be a Boston broker.

Car Fare in Chicago Is Cut to Six Cents

CHICAGO, April 8.—After a long fight over Chicago's eight-cent street car fare before the Illinois Commerce Commission that body handed down a decision today fixing the fare after May 1 at six cents. There will be no extra charge for transfers.

NEW MEXICO DENIED U. S. TROOPS' AID

Secretary Weeks Rules States Must Look Out for Their Own Troubles in Disorders Growing Out of Coal Strike

Great March of Union Miners in West Virginia Called for Today; Mother Jones Plans to Organize Women Parade

WASHINGTON, April 8.—Secretary Weeks today declined to send federal troops into New Mexico in response to a telegram from Governor M. C. Mechem, who said he might need them to preserve order in the Gallup coal fields, where martial law was declared yesterday as a result of disorder incident to the coal strike.

The war secretary's telegram sent and made public after he had conferred on the matter with President Harding, said:

"Unless disorder develops to a point where state authorities are unable to preserve order, federal troops can not be used in connection with the coal strike."

Although Secretary Weeks did not so state, the policy stated in the telegram is understood to be the policy of the government with respect to use of troops in the coal strike as it has been the government's general policy in time of past emergencies.

Weeks discussing the matter on leaving the White House said that the National Guard was available for dealing with any cases of minor disorder that might develop.

STATE TROOPS ON WAY TO GALLUP.

ALBUQUERQUE, New Mexico, April 8.—Four troop units of the New Mexico national guard left here in a special train early today for Gallup, N. M., for duty in the coal mine district where disturbances by strikers are feared. The men are due to arrive at Gallup at noon.

Adjutant General Brown, who went to Gallup last night, has called a conference in Gallup at 2 o'clock this afternoon of mine owners, mine workers, representatives of city and county, when the governor's proclamation of martial law issued last night will be read and rules of its enforcement laid down.

No further disturbance was reported last night.

MINERS MARCH THROUGH STREETS.

CHARLESTON, W. V., April 8.—(By International News Service.)—A march of union miners through the heart of the Winding Gulf field in an effort to persuade the non-union miners of that district to join the strike is planned tomorrow.

Union miners have been notified to gather at Sullivan, Raleigh county, and to march under the leadership of union officials to Cookstown, twelve miles away, where a meeting is planned.

In preparation for meeting possible disorders, however, state police will be distributed throughout the district.

Union meetings are planned also for Sullivan, Sophia and Rhodel.

MOTHER JONES PLANS MARCH OF WOMEN.

WASHINGTON, April 8.—(By International News Service.)—"Mother" Jones, lifelong friend of the coal miners and veteran of many strikes, announced today that she was "going up into Pennsylvania to round up all the miners' women folks and march on the operators."

"It is always the women who suffer most when a big industrial battle is on," Mother Jones said. "I will enlist a battalion of women to aid the miners in winning their fight."

COAL CONFERENCE PLAN HELD FUTILE.

WASHINGTON, April 8.—Congressional efforts to bring about a conference between coal operators and miners to negotiate a new wage scale are "hopeless" because of widespread dissension among the operators," Phil H. Penna, spokesman for the Indiana mine owners, declared today before the house labor committee. Penna's chief argument against the joint meeting was that operators "sincerely fear" prosecution for anti-trust law violation.

In the face of this, the house today adopted, 28 to 27, an amendment to the appropriation bill designed to guarantee Attorney General Daugherty's assurance that the government would not prosecute either miners or operators participating in such a conference.

Plot Against Pope's Vicar Is Frustrated

BY INTERNATONAL NEWS SERVICE LEASED WIRE TO TRIBUNE

ROME, April 8.—A man who is believed to have been an American was frustrated today in what was believed to have been an attempt to assassinate Cardinal Pompili, vicar to the pope. The man called at the cardinal's residence, demanding an audience. The cardinal's secretary, Monsignor Candelori, replied that the cardinal was engaged and could not be seen. The visitor thereupon assaulted the servant. Others seized the man, finding a revolver on his person.

In the excitement the assailant escaped.

Wife, Seven Children Murdered by Man

PARIS, April 8.—(By International News Service.)—In a fot of madness today, Emile Baysang at Strasbourg murdered his wife and seven children, all under 11 years of age. Baysang fled toward the Swiss frontier after the murders.

13 PERISH AS WINDSTORMS HIT 2 STATES

Twelve in North Central Texas, One in Oklahoma Is Toll of Heavy Blow—Many Buildings Wrecked

Breaking of Three Levees North of Beardstown, Ill., May Lessen Pressure on Bank Saving City's Flood

DALLAS, Texas, March 8.—Deaths in the storm of early today numbered 13, according to reports from various North Central Texas and South Central Oklahoma points at one o'clock this afternoon. Early estimates of the property damage were that it would be heavy.

Six deaths were reported from Runnels county and four in Callahan county, Texas. Reports from both places are meager.

FORT WORTH, Texas, April 8.—A long distance telephone message from Baird this afternoon said physicians had been sent to Oplin, where four persons had been killed and 35 hurt in this morning's storm.

ONE WOMAN KILLED, ANOTHER BADLY HURT.

One woman was killed at Cisco, another seriously hurt and a dozen slightly injured in a storm this morning, according to reports from railroad offices. A dozen houses were blown down, the Broadway theater destroyed, plate-glass blown out of business houses and many stores flooded.

BALLINGER, Tex., April 8.—(By Associated Press).—Six persons were reported killed, seven injured and six homes destroyed six miles northwest of Rowena, near here, in a tornado which swept that section at 1 o'clock this morning. Communication is badly crippled and it is feared the death toll will be greater when wreckage has been searched.

The dead were reported to be two children of Joe Hohutek, a child of Frank Kratil's, an unidentified man and two negroes.

ONE MAN KILLED AND SEVERAL HURT.

WICHITA FALLS, Texas, April 8.—(By Associated Press).—Early reports from a rain and wind storm in this locality this morning shows that one man was killed and several injured in Southeast Electra. Roofs were said to be blown off at least twenty-five houses in the same district.

LAWTON, Okla., April 8.—(By Associated Press).—One person, a Mrs. Sands, was killed and her baby probably fatally injured in a severe windstorm which swept the Mountain Hill addition of Lawton at 8 o'clock this morning. A number of personsa were injured and much property damage done. In the downtown section of Lawton telephone and telegraph poles were blown down and windows and awnings were torn away throughout the city.

BREAKING OF LEVEES AIDS MENACED TOWN.

BEARDSTOWN, Ills., April 8.—(By the Associated Press.)—Breaking of three levees along the Illinois river, north of Beardstown, between Havana and Peoria at noon today had lessened the pressure on Los Creek Levee, which is protecting Beardstown, and gave Mayor Wesley Perry hope that the levee might stand. "But even the slightest wind, or a further rising of the waters, the mayor said, "will spoil our hopes."

Increased fears were felt today that the levee protecting one side of the city from high waters of the Illinois river would break when the water reached the highest point on record. An all-night rain caused the river to rise, gaugers said.

More than 100 families have moved to high points in the center of the city. Tents furnished by the state and city are being used for housing those residing in the low parts of the city.

Flood warnings have been issued to all persons in the vicinity of the levee in the belief that it will weaken and let in the waters. Two hundred workmen are frantically at the task of piling sandbags and other supports behind the levee.

The protecting wall has been threatening to give way since last evening and experts have fears that it will weaken today. A large wagon bridge spanning the river here has been declared unsafe to traffic.

BACK WATERS CAUSES FLOODING OF STREETS.

Sewers are breaking through by the force of back waters and have flooded the streets in some sections. Sandbags and dirt are being used to protect the principal business section. The waters are approaching the railroad tracks and threaten to force suspension of trains entering and leaving the city.

A break in the levee would drive families from their homes with possible heavy loss of life and property.

JEFERSON CITY, Mo., April 8.—(By International News Service.)—This city, capital of the state of Missouri, was without direct railroad communication to the outside world today. Five days of almost incessant rain have caused a number of washouts on the Missouri Pacific and the Missouri, Kansas & Texas railroads, the only ones coming into the city direct. Rail communication is still possible, however, over the Wabash and Chicago & Alton, which run on the opposite bank of the Missouri river, and which may be reached by trolley car.

Oil Company Head Dies in Florida

BY ASSOCIATED PRESS LEASED WIRE TO TRIBUNE.

ST. AUGUSTINE, Fla., April 8.—Martin Carey, vice-president of the Standard Oil company, died today in a local hospital.

Called Butcher

GEN. GREGORIE SEMENOFF, former Russian leader, now under arrest in New York, who was denounced by Senator Borah and Colonel Morrow, U. S. A.

SEMENOFF SLEW U. S. MEN, CHARGE

Colonel and Senator Scathe Russ Chief as Butcher of Women and Babes.

BY ASSOCIATED PRESS LEASED WIRE TO TRIBUNE.

WASHINGTON, April 8.—Declaring he had received charges that American men, women and children had been butchered in Siberia by General Semenoff, Chairman Borah of the Senate labor committee announced today he would endeavor to bring about the deportation of the anti-Bolshevik leader, now under bail in New York after arrest in connection with a civil suit.

FRANKFORT, Ky., April 8.—Charging that General Gregorie Semenoff, arrested in New York, "is a cowardly and unscrupulous enemy of America," and that as a murderer and robber he is the "greatest monster of all times," Colonel Charles H. Morrow, brother of Governor Edwin P. Morrow, wired Secretary of State Hughes a summary of the anti-Bolshevik leader's alleged record in Siberia.

Colonel Morrow, who was in command of American troops in Siberia during the world war, tonight recounted some of the alleged acts of General Semenoff, while the latter was leader of the anti-Bolshevik forces. Colonel Morrow said that one night when the thermometer registered 63 degrees below zero General Semenoff sent an armored train to the station of Polskaya and attacked an American camp, killing five of the soldiers and wounding many others. The raiders finally were routed by the Americans. "I consider that the greatest victory of the war in Siberia," said Colonel Morrow.

A telegram from Colonel Morrow tonight sent to Secretary Hughes and members of the United States Senate follows:

"I desire to advise you that General Semenoff was in Siberia.

"First: The cowardly and unscrupulous enemy of America, conducting against the American troops through the press a propaganda of base slander and falsehood.

"Second: The forces under his command were guilty of treacherous murder of American soldiers.

"Third: He was known of all people of Siberia to be a murderer, robber, and his crimes were unspeakable, unpitiable and beyond the conception of mankind. He is the greatest monster of modern times.

"Fourth: I know that his presence in America will be resented by the American expeditionary forces in Siberia.

(Signed): "CHAS. H. MORROW, "Colonel, U. S. A."

Bogus Booze Labels Are Dumped on Lot

SAN FRANCISCO, April 8.—Panic-stricken by reason of the reported confession from one of eight members of the so-called counterfeit bootlegging ring already in custody, others of the gang today abandoned nearly 400,000 stamps and labels and are being hotly pursued by the police and secret service men.

Early today an automobile drew up at a vacant lot at Sixth and Clementina streets, and ten sacks were thrown out. They contained 150,000 bogus revenue stamps and government seals and 250,000 spurious whisky labels. Secret Service Agent Foster and officers took up the trail. One of the men already in custody is said to have confessed as to the location of the cache of stock and labels.

Royal Honeymooners Return to London

PARIS, April 8.—Princess Mary and her husband, Viscount Lascelles, left Paris today for London, their honeymoon trip on the continent having been completed. They were accompanied to the station by the Earl and Countess of Granard, and the former Princess Patricia and her husband, Captain Ramsay.

KILLING OVER WOMAN TOLD IN OKLAHOMA

Policeman Says Judge Day Admitted He Slew Colonel Beck After Charging Officer Had Attacked His Wife

Mrs. Day's Arms Scratched and Her Shoes Were Off, Says Witness in Case Involving Honor of Spouse

By JACK CARBERRY,
International News Service Special Correspondent.

COURTHOUSE, OKLAHOMA CITY, April 8.—That Mrs. Jean P. Day knelt beside the dead body of Lieutenant Colonel Paul Ward Beck pleading with him to speak to her, was the first sensation sprung at the inquest over Beck's body here today.

Joe Campbell, the first policeman to reach the Day home, testified to this alleged fact.

"I don't know what she was saying, but she was asking him to speak to her," Campbell said. "There was blood on her arm sand face and on the front of her dress," Campbell said.

"She was awfully hysterical, saying she wanted to die and was crying out something about her honor."

Campbell was excused without questioning by Attorney Moman Pduiett, counsel for Day.

BY UNITED PRESS. LEASED WIRE TO TRIBUNE.

OKLAHOMA CITY, Okla., April County Attorney Forest Hughes attempted to learn "the whole truth of the slaying of Lieutenant-Colonel Paul Ward Beck, started here today.

Besides the 1000 persons in the court room and corridors, 500 more were about the court room, trying to get in. The vast crowd hushed. All eyes were turned toward Judge Jean P. Day, who claimed he killed Beck accidentally in self-defense, after the popular army air man was alleged to have attempted Mrs. Day's honor.

Lieutenant Paul Beck, son of the slain man, was present with Lieutenant John Bock, a nephew. They faced Mr. and Mrs. Day grimly.

Coroner McWilliams warned any disturbance would result in the courtroom being cleared.

FAINTING WOMEN IN CROWD SCREAM.

Joe Campbell, policeman, was the first witness called.

A halt in the proceedings was necessary until the crowd was quieted.

"I'm fainting," screamed a woman in the rear. Police rescued her. The army board of inquiry, headed by Major Thomas Lamphier, appeared and stood at the rear railing around the coroner's space.

"Quit pushing," howled one. Other persons about to faint, were helped out.

"Oh, my God, Oklahoma City hasn't any law," screamed a woman being crowded.

Major R. B. Paddock, at the request of Colonel T. P. O'Neil of the military board of inquiry, sat beside County Attorney Hughes to question witnesses.

PRESAGES FURTHER INQUIRY BY U. S.

Paddock is not on the board but was a guest at the pre-shooting party.

This presaged a deeper inquiry by the government.

Campbell testified he was among the police answering the call to the Day home. Two officers were with him. He described the Day house. Hughes conducted a detailed examination as to driveways and position of windows.

"We were met at the door by Mrs. Day," Campbell said.

Hughes was conducting a detailed examination.

"Shades were up at the Day home when we arrived," Campbell said.

"Mrs. Day walked to Policeman Miller and cried: 'Why did they leave me?'"

POLICEMAN TELLS OF BODY'S POSITION.

"Beck lay with his legs and one arm outstretched near the dining room and living room connecting door. He was lying three feet from the soft, his body lying half-way down the length of the couch. He was flat on his back. Blood stains were down to his Sam Brown belt from the wound on his head.

"He held a handkerchief in his left hand."

Campbell identified the handkerchief with the initials "P. W. B." The handkerchief was Exhibit No. 1.

"We found a small piece of skull and hair on the piano eight or ten feet away.

DAY ADMITS DEATH WAS AT HIS HANDS.

"When I took hold of Beck to see if he was dead, I saw Day coming down the stairs. He walked up to us. He said: 'Boys, I did it. I struck him and the gun went off accidentally.'

"He showed us the window where he said he saw Beck and Mrs. Day fighting. He gave us to understand Beck was trying to make Mrs. Day submit to his wishes.

"He said he went upstairs and got his gun and then came back down and struck Beck. He said Beck was behind a portier when he came downstairs. He didn't tell what he said to Colonel Beck.

"Beck was standing between the drawing room and the dining room when Day hit him, Day said."

Day said he did not have his finger on the trigger.

Campbell told of seeing some bottles on the fireplace in answer to a question of Hughes as to whether any liquor was evident.

"Some glasses contained liquor

(Continued on Page 4, Col. 8)

'LA BOHEME 'SUNG IN SPLENDID WAY TO RAPT THRONG

Mary Garden and Muratore Will Appear Tonight in "Monna Vanna."

Puccini's "La Boheme," that opera of youth, of zest in living, of sheer ecstasy of existence whether the pangs be those of joy or grief, was presented by the Chicago Grand Opera company at the Civic Auditorium in San Francisco last night.

It was San Francisco that was one of the first cities to recognize the merit of "La Boheme" almost immediately after its premier in Turin, and a gala throng was on hand last evening to greet the opera company in the favorite offering.

PERFORMANCE SPLENDID.

The company responded with a splendid performance, one of the best yet given during the engagement. Edith Mason sang Mimi, investing the character with personal charm and singing with clarity and fine color. Edward Johnson found a congenial role in Rudolfo, his lyric tenor admirably suited to the melodic quality of the score.

In addition to this, Giorgio Polacco wielded the baton in his customary masterful fashion, getting everything possible out of the score and keeping his instrumental organization in fine fettle. Others in the company to win honors were Giacomo Rimini as Marcello; Irene Pavloska as Musetta; Virgilio Lazzari as Coline, and Desire Dufrere as Schaunard.

COMPANY'S QUALITY SHOWN.

All in all, the production was something to go down in the musical annals of San Francisco as a thing apart, and the crowd that packed the Auditorium left with a better realization of the qualities of the company individually and collectively.

This afternoon "The Girl of the Golden West," another Puccini offering and one particularly admired by the west, was presented, with Rosa Raisa as the girl, Edward Johnson as Ramirez the bandit, and Giacomo Rimini as Jack Rance. Alexander Smallens conducted.

Tonight Mary Garden will return again in "Monna Vanna" which will be sung in French. With the star will be Lucien Muratore, Georges Baklanov, Edourd Cotreuil, Jose Mojica and Constantine Nicolai. This almost incomparable cast, with Giorgio Polacco again officiating at the conductor's desk, makes for one thing only—exceptional success.

Illinois Society Will Meet Monday

The Illinois Society of California, Inc., will hold its monthly meeting Monday evening at St. George Hall. All natives and former residents of Illinois are invited to attend. Mrs. Viola S. Murphy, a former vice-president of the society, has been appointed chairman for the evening, and has arranged the following program: "Reminiscences of Early Illinois," by Rev. Clarence Reed, of the Unitarian church; bass solo, Prof. S. J. Sandy; piano solo, Miss McInerney; dancing, pupils of Mrs. Baker; soprano solo, Mrs. Sonsthiemer.

Judge Bledsoe Bars Slang for Plain 'Drunk'

(By Associated Press)

LOS ANGELES, April 8.—Slang synonyms for "drunk" will not be tolerated longer in the department of the United States District Court over which Judge Benjamin F. Bledsoe presides. The judge announced his stand after an attorney had asked a witness if he had not been "pretty well keyed up," and the witness had admitted he had been "pretty well organized" and "about half soused."

Then the judge intervened.

"All these countless slang expressions will not be tolerated in this court," he said. "If the man was drunk, all right. I do not know the legal meaning of 'soused,' 'keyed up,' 'organized,' 'polluted' and expressions of a like nature, but I do know what 'drunk' means. A man is drunk who is not his normal self, under the influence of liquor. Ask the witness if he was drunk."

The attorney apologized.

"Were you drunk?" he asked the witness.

"Yes."

MILTON BARRED FROM COAST RACES

FRESNO, April 8.—((By Associated Press).—Tommy Milton, national champion automobile driver, has been barred from all future races on the Pacific Coast, according to a telegram received by Manager H. E. Patterson of the Fresno Speedway Association from William Schimpff, chairman of the national contest board of the A. A. A. in New York.

This will bar him from entering the coming San Carlos and Cotati events and from all future races on these tracks and those at Tacoma, Fresno and Los Angeles, it is said.

According to Patterson the action was taken as a result of his despatching a telegram east stating that Milton had refused to sign for the Fresno Raisin Day race, demanding a bonus, which is a violation of A. A. A. procedure, and that Milton had announced in San Francisco that he would enter but one more race, at San Carlos on Easter Sunday, before leaving for Indianapolis. At the time he made the announcement he was under contract to race at Cotati.

MILTON DENIES GUILT.

LOS ANGELES, April 8.—Tommy Milton, automobile racer, said at his home here that he was "tremendously surprised" to learn that he had been barred from Pacific Coast races. He said:

"It is true there has been false advertising, but I am not to blame for that, nor am I able to control it. This was in connection with articles stating I would drive a different car from the one with which I was officially entered. I notified the man responsible for these articles he must quit sending them out. It seems to me that is as far as I can control that situation.

"It is absolutely false that I demanded a bonus to drive in the Fresno race."

WOMEN'S CLUB CLEARING HOUSE TO BE FORMED

Preliminary Organization of Alameda Presidents' Council Is Perfected.

Preliminary organization of the Alameda County Presidents' Council was perfected this morning at a meeting of club executives, past and present, in the Y. W. C. A. building. The charter membership list will be closed, and the constitution and by-laws adopted at a second meeting which is called for Thursday at 10:30 a. m. in the Webster street building. Presidents who have served any woman's organization as executive in Alameda county are eligible to attend the important conference. In response to a call issued through the press, a score of feminine leaders assembled today to launch the new project. Mrs. H. J. Platts, president of Glenview Woman's club, was elected temporary president. Mrs. Helena Gamble acted as secretary.

WOULD KEEP DOWN DUES.

Consensus of the meeting was that annual dues should at the present be kept at a minimum of $1 a year and that morning meetings should be held once a month. The committee on constitution and byy-laws was instructed to incorporate these suggestions in the governing instrument which will be presented next week. The committee includes Mrs. Blanch Eastman, past president of Alameda districtfl C. F. W. C., and of the Oakland New Century club; Mrs. Edgar L. Ormsby, past president of Oakland club, and Mrs. Albert E. Carter, president of Park Boulevard club, and past president of the Women's Legislative Council of California.

To make the Presidents' Council a clearing house for the problems in Alameda county and to keep it independent from any affiliation with existing state or sectionoal groups was expressed as the purpose for the organization. Mrs. A. B. Glasier was appointed chairman of a special committee on invitation to executives of clubs.

LEADERS ATTEND.

Among the leaders who were present at today's meting and who will become charter members of the council were: Mrs. W. W. Robson, Lakeview; Mrs. C. E. Wilson, Oakland Federation of Mothers; Mrs. Dow W. Golden, Fruitvale Woman's; Mrs. Charles D. Haines, War Mothers; Mrs. O. E. Chaney, Women's Legislative Council; Mrs. A. E. Carter, Park boulevard; Mrs. E. L. Ormsby, Oakland; Mrs. A. B. Glasier; Mrs. H. J. Platts, Glenview; Mrs. Helena Gamble, Needlework Guild; Mrs. Edith B. McLellan; Mrs. Aaron Schloss, past president California Federation of Women's Clubs and Twentieth Century; Mrs. Bessie Wood Gustason, past president Child's Welfare League; Mrs. C. S. Chamberlain and Mrs. C. L. Taber, past presidents, Oakland; Mrs. F. M. Ball; Mrs. Charles J. Waterhouse, past president Oakland War Mothers, president of Home club.

Joffre Will Be Eastbay Guest For Tomorrow

Hero of Marne to Speak at the Greek Theater in the Morning.

(Continued from Page One)

Liggett, who commanded the first American field army in France, said: "In the welcome San Francisco is giving Marshal Joffre, we bring to ourselves much honor, the honor of having him among us."

Marshal Joffre said: "Today is but a continuation of yesterday and in this splendid reception you have given me today I find but a continuance of thta most wonderful reception of yesterday. The memory of that can never be effaced, and today's tribute you have so kindly paid me becomes amost important part of that memory."

In the afternoon Marshal Joffre planted a memorial tree, a cypress, in Lincoln park, at a spot fronting the site where will be erected the California Palace of the Legion of Honor, the gift of Mr. and Mrs. A. B. Spreckels to the state of California. The shovel used in the ceremony was of gold, with the marshal's name engraved on it.

RECALLS 1914 EVENTS AT TREE PLANTING.

Colonel Charles E. Stanton in his address recalled the events of 1914 when Joffre and his armies turned the tide of German invasion at the Marne. Colonel Stanton concluded: "The planting of this tree today may well be for us a dedication and an inspiration for had it not been for this man and his people the roots of that tree might have drawn sustenance from the sacrificial blood of our bravest heroes and the first line of our defense."

Marshal Joffre attended the great military and naval ball in his honor last night at the Fairmont hotel. Mrs. John Drum and Captain C. A. S. Frost, commander of the San Francisco chapter of the Military Order of the World War, were in charge of the ball, which commenced with an elaborate reception, those present filing past the marshal and shaking hands with him.

The marshal subsequently also paid a brief visit to a ball given by the French Associations of Veterans.

Spring Vacation of Scouts Is Arranged

PIEDMONT, April 8.—A varied program is announced by the Piedmont Council of the Boy Scouts for the annual spring vacation of Piedmont Scouts. Starting today, the annual three-day camp will be held on the week-end camp site known as Camp Scouting. A diversified program of scout games, treasure hunts, tests, campfires, rifle practice and pioneering activities will take place.

On Monday night, Ray Brubaker, Oakland short-stop, will speak to the boys of Troop 2.

On Tuesday, many of the scouts are planning to attend the opening of the Coast League baseball season, as guests of their troops, a contest having been underway for several months, to determine which scouts would be the ones to attend the opening game.

On Wednesday, the Boy Pioneers will hold a Mystery Hike under the leadership of the Scout executive. No one knows where they will go, or what they will do on the hike. All of the details are mysteries.

On Wednesday night, the April meeting of the Piedmont Scout Officers' Association will be held.

On Thursday, - -day and Saturday a three-day outing of 25 of the boys will be taken. A rally of all Sonoma county scouts will be held at Healdsburg on Friday evening. The Piedmont boys are planning to attend this rally, and participate in the program. Baseball games will also be a feature of the outing.

Police Hunt Autoist Who Hit Boy and Fled

BERKELEP, April 8. — Search is being made by the police today for an autoist who ran down and injured Forrest Miller, aged 6, at University and San Pablo avenues this morning and then sped away.

The Miller boy was alighting from a street car with his mother when the accident occurred. He was thrown to the pavement. Mrs. Miller rushed her son to the Emergency hospital, a half block away, and later took him home. The boy suffered abrasions an dminor injuries. The police were furnished with the number of the car which struck the boy by the street car crew which witnessed the accident.

Alleged Burglars Are Held to Answer

Clarence Jesting and Eugene Wileman, who were both charged with breaking into the apartment of Estelle Stringer, were held to answer to a charge of burglary by Police Judge Edward J. Tyrrell today. Bail was set at $2000. At the time of their arrest, the officers found a cap and safety razor which, they say, was taken from the apartment at 805 Eleventh street.

Retired Engineer Of Berkeley Dies

BERKELEY, April 8. — Adam Freeman Dean, aged 79, of 2321 Sixth street, died at his home today. He was a retired engineer and had lived in Berkeley for 40 years.

He was born in New Orleans. He is survived by six children. The funeral will take place oMnday from 1936 University avenue. Interment will be in Mountain View cemetery.

BORN

O'NEILL—To the wife of John Edward O'Neill, a daughter, April 1.
de FREMERY—To the wife of Leon Florent de Fremery, a daughter, March 31.
NORMAN—To the wife of Stephen Nelson Norman, a son, March 23.
HUNGERFORD — To the wife of Philip Hungerford, a son, April 6.
RYAN—To the wife of Edmont Ryan a daughter, April 3.
MOAL—To the wife of William Marie Moal, a son, March 14.
SCHROTH — To the wife of George Edward Schroth, a son, March 28.
BANFORD — To the wife of Earle Wallace Banford, a son, March 29.
LAUBACH — To the wife of Albert A. Laubach, a son, March 30.
FITZGIBBONS—To the wife of Clarence Fitzgibbons, a daughter, March 31.
HAYNES — To the wife of Francis William Haynes, a daughter, March 31.
HESTER—To the wife of Norris Eugene Hester, a daughter, March 31.
BRUNSMAN—To the wife of Walter William Brunsman, a son, April 1.
REILLY — To the wife of Richard James Reilly, a daughter, April 3.
ARESTEN— To the wife of Ralph Knudt Arfsten, a daughter, April 3.
BROOKS—To the wife of William A Brooks, a daughter, April 2.

GRAND JURY WILL QUIZ WITNESSES IN ARBUCKLE CASE

Women Who Testified About Past of Virginia Rappe Are Under Inquiry.

SAN FRANCISCO, April 8.—Mrs. Virginia Warren and Mrs. Helen Madeline Whitehurst of Chicago, defense witnesses in the third Roscoe ("Fatty") Arbuckle manslaughter trial, were subpenaed today to appear before the grand jury Monday night in connection with the testimony they gave in the trial.

The announcement of the service of subpenaes was made by District Attorney Matthew A. Brady. Mrs. Warren and Mrs. Whitehurst testified that Miss Rappe was taken ill a number of times in Chicago, and the former said she attended Miss Rappe on the occasion of the birth of a child.

The prosecution produced several witnesses who contradicted in rebuttal testimony the assertions of Mrs. Warren and Mrs. Whitehurst, saying that Miss Rappe, whose death Arbuckle is accused of having caused, enjoyed good health during the years that they knew her and that they never knew of her becoming a mother.

Gavin McNab, chief of defense counsel, was placed on the stand, as was Charles Brennan, associate counsel.

They were asked if Albert Sabath, Chicago attorney, who took several affidavits offered by the defense, was not hired by the defense.

The end of the third trial of Arbuckle was in sight today. When the State completed its rebuttal testimony today the defense announced that it would be able to finish by noon Monday or by afternoon Monday at the latest.

Marriage Licenses

Louis G. Schroder, 29, Wausau, Wis., and Irma A. Tice, 25, Indianapolis Ind.

Edward L. Young, 49, and Stella Bergstedt, 37, both of Martinez.

William R. Keyes, 3, and Ruth A. Bigelow, 30, both of Oakland.

SAN FRANCISCO.

George W. Kahler, 29, Oakland, and Mary Maggi, 19, San Mateo.

Divorces, Suits Filed

Rosine E. vs. Donald A. Abbey, cruelty.

G. F. vs. Katherine Reandeau, annulment.

DIED

DEAN.— In Berkeley, April 7, 1922, Adam Freeman Dean, beloved husband of the late Mary C. Dean and loving father of Mrs. R. Sarsfield, William E., Charles F., Louis H., Olive and the late Harry Dean, brother of the late William H. Dean, a native of New Orleans, aged 79 years.

Friends and acquaintances are respectfully invited to attend the funeral services Monday, April 10, 1922, at 2 p. m., from Frank A. Berg's funeral parlors, 1936 University avenue, Berkeley. Interment, Mt. View cemetery.

McCARTHY—At the College of the Holy Names, Oakland, April 7, 1922, Sister M. Camillita (nee Isabel McCarthy), beloved cousin of Mrs. John Edward Fitzpatrick, Mrs Ednah Hayward Butler of San Francisco, Mrs. Maud Hayward Gregory of Pittsburg, Cal.; James Hayward of Sidney, Australia, and the late Harry Hayward; a native of Coxsakie, N. Y., aged 65 years 6 months.

Friends are respectfully invited to attend the funeral at the convent chapel, 2054 Webster street, on Monday, April 10, at 9 o'clock a. m., where a requiem mass will be celebrated for the repose of her soul.

Interment St. Mary's Cemetery.

O'CONNELL—In Oakland, April 7, 1922, Patrick, dearly beloved husband of the late Ellen O'Connell, loving father of Timothy J., Daniel A. O'Connell, Mrs. H. Dolan, Mrs. J Ryan, Mrs. N. Kelleher, and the late Jeremiah O'Connell; a native of Macroon, Co. Cork, Ireland; aged 76 years 20 days.

Friends are respectfully invited to attend the funeral Monday, April 10, at 9 o'clock a. m., from his late residence, 3766 Manila ave., thence to Sacred Heart church, where a requiem high mass will be celebrated for the repose of his soul, commencing at 9:30 o'clock a. m.

Interment St. Mary's Cemetery.

STACKHOUSE—In this city, April 7, 1922, Harold L. Stackhouse, beloved husband of Frances Stackhouse and father of Edith Frances Stackhouse, and loving son of Mrs. N. Stackhouse and the late J. H. Stackhouse, and brother of Mrs. D. P. Walker, Mrs. H. L. White, Mrs. Laura Riley, Mrs. Clara Patchett and Beulah, George, Albert and Fred Stackhouse, a native of Nebraska, aged 34 years.

Friends are invited to attend the funeral services, Monday, April 10, 1922, at 1:30 o'clock p. m. at the residence chapel of the Truman Undertaking Company, Telegraph ave. at 30th st., Oakland. Interment, Evergreen cemetery.

WILDER—April 8, 1922, Dr. C. H. Wilder, husband of Frances Katherin Wilder, father of Chauncey H. Wilder, a native of Missouri.

Friends and acquaintances are respectfully invited to attend funeral services Monday, April 10, 1922, at 2 o'clock p. m., from the chapel of Grant D. Miller, 2372 East Fourteenth street. Interment, Lincoln, California.

SAN FRANCISCO DEATHS.

Carisso, Jose M.—58
Cullen, Esther M.
Henkel, Sophie—77
Jenkins, Frank—17
Murray, Caroline—53
Nelson, Margaret P.
Quinlivan, Elizabeth
Ryan, Belle—45
Schwerin, John A.—65
Shaw, Addie Elizabeth
Ziliani, L. Faust—74

Julius S. Godeau
Funeral Director
HERE IS A THING TO REMEMBER
No extra charge for funerals in Alameda, Berkeley or within 25 miles of office.
Phone Oak. 4045
2210 Webster St.

Man Hauling Wine Caught After Chase

Silvas Robiano, alleged bootlegger, was chased a mile along San Pablo avenue, Berkeley, at 4 o'clock this morning before being captured by Officer W. A. Gordon, who found 15 gallons of wine in Robiano's machine. With Robiano was Peter Danig of the Hotel National, Richmond. Robiano, who lives at 400 Twenty-ninth avenue, Oakland, told Gordon that he had bought the wine at Winehaven, in Richmond, and was taking it to Oakland. Robiano was held by the Berkeley police under $500 bail. No charges were made against Danig.

Hiking Club Favors Park Land Purchase

Resolutions favoring the purchase of all tracts of redwoods now in jeopardy and all park lands available were passed by the Romany Hiking Club at the ninth annual dinner held at the Y. W. C. A. The club features a Friday evening hike into the nearby hills with campfire suppers.

Health, Happiness
Prosperity
HEAR HARRY GAZE
HOTEL OAKLAND BALLROOM
Sunday Evening, April 9, at 8

LESS THAN COST OF SUBDIVISION
and improvements is the offer made by the Realty Syndicate for the unsold homesites in Mills College Park. These lots have pavements, water, curbs, sewers, gas, telephone, all in and paid for. $10 down and $5 per month. Sale continued Sunday. Telephone Lakeside 1600.—Adv.

WIRELESS COURSES
Private Classes
Western Radio Institute
Room 740, Hotel Oakland
Phone Lake. 160

If You Were One of the Joyriders instead of attending the great sale of Mills College Park property Sunday, let us say there are still some very desirable lots unsold in this magnificent tract. Think of it! $10 down and $5 a month gives you possession. Sale continued Saturday and Sunday. Realty Syndicate Company, Lakeside 1600.—Advertisement.

SAN JOSE Office of The TRIBUNE, 34 E. Santa Clara. Phone San Jose 4756.

NEW AUTOMOBILE FERRY SCHEDULE

to and from Marin and Northwestern Counties

In Effect, Saturday, April 8th

WITH its new ferry steamer "EUREKA," and its other boats, the Northwestern Pacific has put into operation an increased service for transportation of automobiles, trucks and other vehicles, between San Francisco and Sausalito. Improved facilities now available for handling motor traffic across the Bay provide under this schedule for carrying 1600 automobiles on week days, 1760 on Saturdays, and 1920 on Sundays and holidays. Extra boats are also available to handle additional traffic.

Steamer "EUREKA"
—300 feet long, 78 feet wide. Capacity, 120 autos.

Restaurant, smoking room and other facilities on saloon deck.

NEW SCHEDULE
Automobile Ferry Service — Northwestern Pacific

From San Francisco to Sausalito			From Sausalito to San Francisco		
Saturday Service	Sunday and Holiday Service	Other Days	Saturday Service	Sunday and Holiday Service	Other Days
A. M.	A. M.	A. M.	A. M.	A. M.	A. M.
6:45	5:15	6:45	6:00	4:30	6:00
7:30	6:45	7:30	6:45	6:00	6:45
8:15	7:30	8:15	7:30	6:45	7:30
9:00	8:15	9:00	8:15	7:30	8:15
9:45	9:00	9:45	9:00	8:15	9:00
10:30	9:45	10:45	9:45	9:00	10:00
11:15	10:30	11:45	10:30	9:50	11:00
P. M.	11:15	P. M.	11:15	10:30	P. M.
12:01	P. M.	12:45	P. M.	11:15	12:01
12:45	12:01	1:45	12:01	P. M.	1:00
1:30	12:45	2:15	12:45	12:01	1:30
2:15	1:30	3:15	1:30	12:45	2:30
3:00	2:15	3:45	2:15	1:30	3:00
3:45	3:00	4:45	3:00	2:15	4:00
4:30	3:45	5:30	3:45	3:00	4:50
5:15	4:30	6:15	4:30	3:45	5:30
6:00	5:15	7:15	5:10	4:30	6:30
6:45	6:00	8:45	6:00	5:15	8:00
7:30	6:45	10:15	6:45	6:00	9:20
8:45	7:30	11:45	8:00	6:45	10:50
10:15	8:15	A. M.	9:20	7:30	A. M.
11:45	9:00	1:00	10:50	8:15	12:20
A. M.	9:45		A. M.	9:00	
1:00	11:45		12:20	10:50	
	A. M.			A. M.	
	1:00			12:20	

NORTHWESTERN PACIFIC

Oakland's Greatest Offering

LAKE KNOLL and LAKEMONT

$100,000 sold the first day

YOU will have to hurry to get YOUR building site

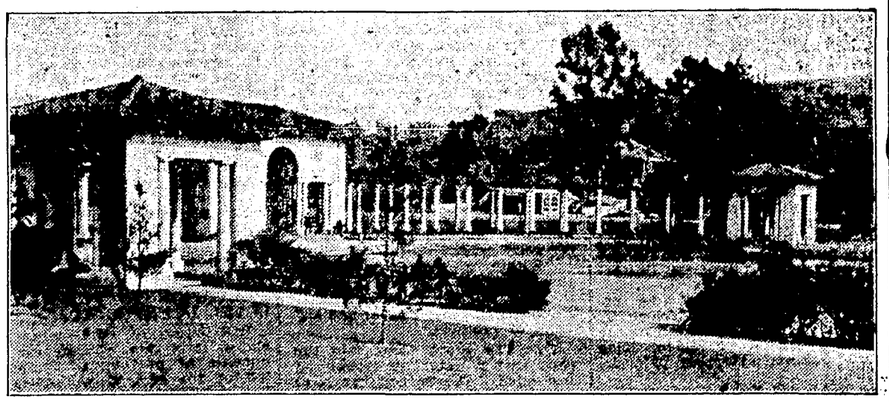

View of Lake Knoll, from the Embarcadero on the shores of Lake Merritt. Lake Knoll is only one block from the lake and possesses a panoramic view which is unequalled—considered by landscape experts as the most impressive vista in the entire bay region. Lakemont adjoins Lake Knoll and is considered the most highly improved residence property in the bay region.

GET THESE FACTS—

This is THE LAST LAKE VIEW PROPERTY
THE LAST CLOSE-IN RESIDENCE PROPERTY
THE LOWEST PRICES EVER ASKED

THE GATEWAY TO THE LAKE DISTRICT
THE CREAM OF ALL OAKLAND

Lake Knoll and Lakemont are in the very heart of the development of Oakland and yet practically DOWN TOWN—only six minutes from the business center of Oakland, one block to street cars and San Francisco transportation.

Lots as Low as $875

Similar property in any other large Pacific Coast city sells for four and five times our prices.

LAKEMONT
Improvements of the highest type. Rigid restrictions as to race and color. No flats, apartments or stores.
Contracts just let for immediate construction of ten beautiful homes.

LAKE KNOLL
A restricted, exclusive residence park.
Six buyers of last Sunday starting construction at once.
A number of sites have been reserved for apartments in this high rent district, assuring you a big profit.

EVERY LOT UNUSUALLY LOW PRICED FOR QUICK SALE

See this property Sunday—It will more than pay you

HOW TO GET THERE—From San Francisco, take Key Route boat, then Lakeshore Key Route train to Lake Park Avenue, one block from property. From Oakland take Lakeshore Avenue E car, Grand Avenue C car or H car to Lake Park Avenue; or phone Lakeside 243 or Oakland 1085 and we will send auto for you; or by motor follow the arrow out Grand and Lakeshore Avenues.

C. W. BODEN CO.
305 Syndicate Bldg.
Phone Oakland 1085

FRED T. WOOD CO.
417 15th St., near Franklin
Phone Lakeside 243

OAKLAND, CALIFORNIA

Tract Office—Lakeshore and Excelsior Avenues Phone Lakeside 1196

Ask for illustrated folders of Lake Knoll and Lakemont. Or send your name and address and we will mail them to you.

Bride Will Be Welcomed To the West

Invitations have been sent out for a musicale April 22, at which Mrs. Arnold V. Stubenrauch of Berkeley will preside as hostess, and more than one hundred guests invited to meet Mr. and Mrs. Arnold V. Stubenrauch (Mildred Cornwell Morgan), whose marriage was a social event of last month in Philadelphia. The bride is an accomplished organist and an acquisition to musical circles east of the bay.

Miss Marie Voge of Australia, who is a niece of the hostess, will leave the last of this month for New York en route to Europe. Miss Voge will join her mother in England for a tour of foreign countries.

✡ ✡ ✡

Cards have been received from Miss Janet Knox for a tea which she will give April 26 at her home, when Miss Laura Miller, who is to become the bride of John Knox, and Miss Lina Newman, cousin of the hostess, of St. Louis, Mo., will be the honor guests. On May 3 Miss Knox will entertain again at a bridge at her home, this time in compliment to Miss Maud Hind, daughter of Mr. and Mrs. J. M. Hind of Uplands, and a bride-elect.

✡ ✡ ✡

Miss Marian Farrington of Alameda presided as hostess this afternoon at the P. W. Barton home in honor of Miss Carol Higby and Miss Grace Cuyler.

✡ ✡ ✡

Mrs. Henry Grady gave a tea for one hundred and twenty-five guests at her home this afternoon, an occasion which afforded her the opportunity of bidding farewell to her friends as she is soon to leave for Southern California. Professor and Mrs. Grady have a summer home at Hermosa Beach, near Los Angeles. Since coming north Mrs. Grady has been hostess at many interesting informal evenings for her friends. Assisting her were a coterie of intimate friends.

✡ ✡ ✡

Mr. and Mrs. Robert H. Collins gave a dancing party at their home last evening in compliment to their daughter, Miss Ruth Collins, and a group of her sub-debutante friends. The occasion was the seventeenth birthday of Miss Collins, who is a student at Miss Ransom's school. There were twenty-two guests in all.

✡ ✡ ✡

April 18 is the date set for the marriage of Miss Adele Crist and Paul Notthoff, the ceremony to take place at the home of the bride's mother, Mrs. Rudolph Frederick Crist of Vernon Heights. Only relatives and intmate friends will be guests at the nuptials. There will be no attendants. Mrs. Frank Bilger was a recent hostess for the bride-elect.

✡ ✡ ✡

Mrs. George Hillback was hostess this afternoon at tea in honor of Miss Hortense Lyman McKee, whose wedding to Edwin Whittlesey Harvey will take place at the Palace Hotel the evening of April 21. Mrs. Harold MacQuarrie of San Francisco will entertain Wednesday afternoon for Miss McKee. The afternoon of April 15 Miss Dorothea Brown will give a tea at the Palace.

✡ ✡ ✡

All preparations for a brilliant wedding having been set aside, Miss Angeline Searls became the bride last evening of Theodore Michels at the home of the bride's father, Frank H. Searls of Eton avenue. The change of plans from an elaborate ceremony to have taken place April 18 in St. John's Presbyterian church, Berkeley, to more simple service of last evening was because of the recent death of Walter Scott Gannon, father of Miss Geraldine Gannon, dearest friend of the bride. Rev. Francis J. Russell of St. John's church officiated in the presence of only relatives and a group of the younger set.

The bride wore her wedding gown of satin and tulle with bridal veil and coronet of orange blossoms. Miss Geraldine Gannon, who was to have been maid of honor, stood up with the bride, and Elmer Brown was best man.

An informal reception and buffet supper was served, after which the couple left for the south. They will establish their home in Berkeley upon their return.

✡ ✡ ✡

Miss Mildred Elam entertained yesterday afternoon at her home in Berkeley in honor of Miss Everard Hunt, bride-elect of Reub Hills of San Francisco. Tuesday afternoon Mrs. George Reynol O'Connor will entertain at her home at luncheon for Miss Hunt, and on April 22 Mrs. Herbert Grey Hills will be hostess at a large tea.

REAL BARGAIN HUNTERS

Mills College Park (the property with college environment) has every city improvement in and paid for. The Realty Syndicate Company has a number of choice lots unsold in this property that they offer for less than the cost of subdivision and improvements. Big sales Sunday. No taxes, no interest until July 1, 1923: $10.00 down and $5.00 per month. Telephone Lakeside 1600. — Advertisement.

Activities of WOMEN

Women's Clubs Take Interest In Legislation

By EDNA B. KINARD

The day has come when women are finding serious interest in law and law-making. They have come to regard their responsibility as citizens with dignity and to matter-of-factly agree that of laws and proposed laws they should have wide knowledge. With a session of the legislature not so many months away, with a state election pending before the end of the year when many important bills will be submitted, women already are busy with the organization of information groups which in a purely impartial way will afford a general opportunity for study and presentation of data upon final conclusions may be based.

The California Federation of Women's Clubs has proposed a Legislative Clearing House through which bills presented to the state legislature may be scanned. Under this system it is hoped to avoid a duplication of effort in the presentation of bills fostered by women's organizations, and afford concise information upon all matters submitted. The plan is now being worked out by the state executive board.

✡ ✡ ✡

Mrs. Frederick Adams has been placed at the head of the official ticket to be voted upon next month by the Oakland Club. Mrs. Adams will succeed herself in the executive office. Other candidates who have been nominated are: Vice-presidents, Mrs. E. R. Tutt, Mrs. Daisy Bunnell, Mrs. David Sinclair; recording secretary, Mrs. John Chestnut; financial secretary, Mrs. E Le Blanc; corresponding secretary, Miss C. Brooks; assistant corresponding secretary, Mrs. Harry Seagrave; treasurer, Mrs. E. F. Fenton; chairmen of departments, Mrs. W. J. Murphy.

"Ashes of Roses," (Constance D'Arcy MacKaye) will be read by Miss Kathryn Miller at the social afternoon on Wednesday, Mrs. F. E. Miller, chairman. Among those who will contribute to the program are: Mrs. Robert Leitch, Miss Marjorie Miller, Mrs. Barbara Barnett, vocalists; Edson Gilman, xylophone; Mme. W. Shepard, piano. Accompanists of the afternoon will be: Mrs. Nat Berkovitch and Professor Y. Willmot Eckert.

✡ ✡ ✡

"Wild Birds," awarded the University of California prize in a recent dramatic contest, will be presented in the auditorium of the Oakland Technical High school on Thursday night, April 27, by the Greek Players. The production is made possible by the School Women's Club of Oakland, which has sponsored a series of modern drama performances this season at low cost. The wide demand for the opportunity of witnessing the much discussed play has influenced the members in adding the extra program.

✡ ✡ ✡

Piedmont High School Parent-Teacher Association was assured 118 new members this week, adding materially to the membership roll of 190. The mothers are hoping that the matter of girls' dress which is before the student body and parents for discussion will be settled before the close of the club year which is coincident with the close of the semester. A meeting of students, teachers and mothers is being planned for the second Thursday in May when again the discussion will be renewed.

A questionnaire submitted to the girls registered in the Piedmont High school resulted in a return of 211 answers in the matter of uniforms vs. restricted dress. Eighty-seven declared in favor of a regulation uniform, with one hundred and twenty-four favoring a restricted dress which would permit individuality and choice of colors. The results were submitted to the association meeting this week by Miss Margaret Pratt, representing the girl students.

✡ ✡ ✡

Fruitvale Woman's Club is arranging an evening program for Thursday, April 27, Mrs. E. K. Caldwell opening her Fruitvale avenue home for the reception. Rev. Kelly O'Neall, of the Christian church, will offer a group of new verse. A cycle of Indian songs will be sung by Mrs. Edwin Allen. Miss Mary Stout, dramatic reader, will offer a number.

✡ ✡ ✡

Berkeley Alliance of Jewish Women is planning a Seder for the Jewish students registered in the University of California for Wednesday at 6:30 p. m. in the Y. W. C. A. building, Berkeley. Dr. Rudolph I. Coffee, of Oakland, will preside. Students desirous of attending are invited to notify Mrs. Eugene Sommer, 1909 Berryman street.

✡ ✡ ✡

Mrs. H. J. Platts is the first president to be returned for a second term in Glenview Woman's Club. At the annual meeting this week the following were elected to the board of directors: President, Mrs. Platts; vice-presidents, Mrs. O. M. Thomas, Mrs. William H. Rost; recording secretary, Mrs. Lulu Blanchard; financial secretary, Mrs. A. Z. Lomba; corresponding secretary, Mrs. C. C. Haldermann; treasurer, Mrs. W. M. Lancaster; standing and advisory committee, J. L. Driscoll, Mrs. F. Anton, Mrs. A. T. Baker, Mrs. A. T. Shaw, Mrs. F. W. Robbins, Mrs. A. Sliter, Mrs. Chester A. Kelly, Mrs. Ethel Stewart.

✡ ✡ ✡

The Sigma Phi Sigma Mothers' Club will meet at the fraternity house, Durant and Dana streets, on Wednesday. Mrs. N. B. Butler, president, will preside at the business meeting. The annual meeting is announced for May, closing the club year. Officers are: President, Mrs. Butler; vice-presidents, Mrs. W J. Fisher, Mrs. G. G. Frisbee; secretary-treasurer, Mrs. C. A. Muller.

An electric fan of light voltage capacity for use in sedans, limousines and motor-boats is now on the market.

MISS EVERARD HUNT, bride-elect of Reuben W. Hills of San Francisco, who is to be the guest of honor at several smart affairs the last of this month.—Maud Stinson portrait.

Night Watchman Is Found Unconscious

SAN FRANCISCO, April 8.—A night watchman in the Claus Spreckels Building, 703 Market street, whose name has not yet been learned, was found unconscious early today by the janitor, T. Christensen of 262 Natoma street. He had fallen from his chair to the floor. At the Harbor hospital no marks were found upon him, and it is believed that he suffered an apoplectic stroke. Nevertheless the police were notified and an investigation begun.

Romany Club Hikes To Begin Tomorrow

The hiking season of the Romany Club will open tomorrow, DeEtte Spangler, the new guide leading the party through Shepherd Canyon to "Shady Dell" at the base of Redwood Peak. The start will be made from Fourteenth street and Broadway at 9 a. m.

A business meeting of the club will be held tonight at the home of Miss Alice Miller, 365 Clifton street. Officers have been elected as follows:

President, Miss Annie Hayward; vice-president, Lillian Peterson; trasurer, Mrs. Anna Hardy, secretary, Birdie Pilcher; sergeant-at-arms, Lily Morgan; pianist, Alice Miller; chorister, Gertrude Dorsett; guide, DeEtte Spangler.

Mills College Park — Sunday — Mills College Park

Read This! Act Now!

SAVE MONEY!

MILLS COLLEGE PARK

(Chevrolet Park Tract)

Prices Less Than Cost to Subdivide and Improve

SALE SATURDAY AND SUNDAY APRIL 8th-9th

80 CHOICE LOTS $285 to $515

$10 Down $5 per Month

NO INTEREST NO TAXES Until July 1st, 1923

A High-class Residential Prorperty — Reasonable Restsrictions

Improvements In—Paid for: Concrete pavements, sidewalks, gutters, curbs, sewer, water, gas, electricity, telephone.

Transportation: Southern Pacific Electric R. R. direct to San Francisco. Local street car service to center of property.

Educational Advantages: Mills College across the street. Frick Grammar School two blocks away. Fremont High School within walking distance.

How to Reach Mills College Park: From San Francisco take S. P. Ferry to Oakland Pier; S. P. Electric Trains to Seminary ave. From 13th and Broadway, take 55th ave. car. Autoists drive out Foothill blvd. to Seminary ave., turn north.

Tel. Lakeside 1600 REALTY SYNDICATE CO. 14th Broadway

Mills College Park — Sunday — Mills College Park

DANCING in the beautiful L'Aiglon Ballroom

Tues, Thurs, and Sat.
Classes Wednesday and Friday
Private Lessons every day
LORNE McR. WILSON
15 years in Oakland
Franklin Street, Near 17th
PHONE LAKESIDE 7219

HARRY GAZE RETURNS

Free Public Lecture on Sunday Evening, at 8 o'clock, in the Ballroom of the Hotel Oakland

RESINOL

Soothing and Healing
Stops Itching

BEECHAM'S PILLS

Safest and best family medicine

MEASLES

may be followed by serious cold troubles; use nightly—

VICKS VAPORUB

Over 17 Million Jars Used Yearly

PARKER'S HAIR BALSAM

Removes Dandruff-Stops Hair Falling
Restores Color and Beauty to Gray and Faded Hair
60c. and $1.00 at Druggists.
Hiscox Chem. Wks. Patchogue, N. Y.

REAL BARGAIN HUNTERS

Mills College Park (the property with college environment) has every city improvement in and paid for. The Realty Syndicate has a number of choice lots unsold in this property which they offer to you for less than the cost of subdivision and improvements. No taxes, no interest until July 1, 1923, and $10 down and $5 per month. Sale continued Saturday and Sunday. Telephone for appointment. Lakeside 1600.—Advertisement.

You Can Save on Food

without starving the body or lowering the vitality. The most expensive foods are generally the least nutritious—most of them have little food value and tax the digestive organs.

Shredded Wheat

is all food, the most real food for the least money. It is 100 per cent whole wheat and is prepared in a digestible form. Contains more real nutriment than eggs or potatoes and costs much less. Contains all the elements for making rich blood and healthy tissue.

Two Biscuits with milk or cream make a complete, nourishing meal. Delicious with peaches, berries, raisins, prunes, sliced bananas and other fruits.

Pacific Coast Shredded Wheat Co., Oakland, Cal.

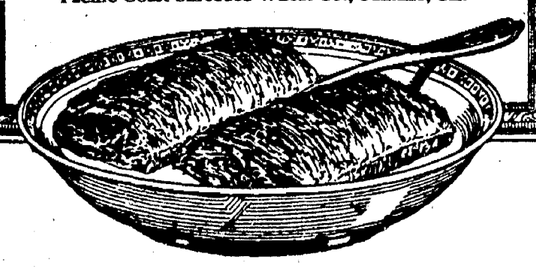

The Blazed Trail

WORKERS in the woods frequently find the trail blazed by the axes of those who have gone before. Guided by these marks, they easily find their way.

Advertisements perform a similar duty for you in the important business of spending your money. They point the way to values of which you would never know if they were not there to guide you.

Do you read them? Wise shoppers do. They are the *economical* buyers—the ones who keep themselves strictly *up-to-date* on the best opportunities for *saving money*, or spending it judiciously, which is one and the same thing.

Read the advertisements in this paper. Read them to know what's what in the shopping district. Read them because they place before your eyes a moving panorama of business progress. Read them *to save money—to save steps—to save disappointments*. Read them because they blaze your trail to satisfaction in your every-day buying.

Read them regularly. Follow their guidance. It pays

FOUR TO ENTER TIRE REMOVING PRIZE CONTEST

Final Competition Will Be Held Monday Night at the Orpheum Theater.

Seven men entered an elimination contest last night, from which three were picked for a final event in the Orpheum finals, which will be held Monday night, as part of the entertainment provided at the Alameda County Automobile Trade association theater party.

Some of the best-known tire men in the Eastbay cities contested and there was much spirited rivalry among them.

The elimination trials were held in the salesrooms of the Associated Tire company on Broadway, with Jim Houlihan officiating as referee. The timers were Bob Abernathy, Bob Martland Jr., Charles Avis and William Mackay. Leonard Sleep was judge.

MEN WHO COMPETED.

The men who entered the trials were Henry Krevckel, William J. Aldrich, Jack Connors, Clarence Samuelson, Joe Clark, George Cerelli and Matt Crawford. Percy Paynter, winner of last year's contest, was not required to contest.

Three men who made the best time were Joe Clark, 4.32 1-5; Henry Krenckel, 5.56, and Clarence Samuelson, 9.30 1-5. These three, with Percy Paynter, will contest for The TRIBUNE cup and cash prizes on the stage at the Orpheum Monday night.

WHAT WAS REQUIRED.

The men had to remove the tubes from the casings of tires, and then replace them and pump the tubes to eighty pounds pressure with a hand pump. It requires considerable skill to do this in fast time, as well as the exercise of a lot of back work in getting enough air into the tire to make eighty pounds.

From all indications it will be a fine fight on the stage of the Orpheum Monday night between the remaining four entrants who will battle for The TRIBUNE triphy.

LOCAL SEARCH FOR ESCAPED CONVICTS

No trace has yet been found of the four convicts who made a daring escape from the State penitentiary at San Quentin late yesterday afternoon after forging the names of prison employees to passes giving them freedom of the prison grounds.

The men who are being sought by the police officers of the State are:

DOUGLAS GRIFFIN, said to be the leader, serving ten years for robbery from Los Angeles county in 1917.

WILLIAM D. SEAGOE, serving life sentence for robbery from Los Angeles in 1921.

LEE RENFRO, serving seven years for robbery from San Diego in 1919.

FRED TURNER, serving ten years for robbery from San Luis Obispo.

The jailbreak was one of the most daring in the annals of the local institution, according to the authorities, and was not discovered for nearly an hour after the men had gone.

FAKE POSSES USED.

Late yesterday afternoon the four convicts presented themselves at the gate guarded by Horace Janes and presented passes made out on the prescribed prison forms.

The pass held by Griffin was genuine and had been signed by W. C. Wheeler, head of the prison furniture factory. Seagoe's pass bore the forged signature of Wheeler, and the other two the forged name of Tom Mullins, master mechanic of the prison colony.

The men told Janes that they had been ordered to repair machinery on the prison docks and he okehed the orders. Immediately they passed his supervision the quartet repaired to the prison stables, where the automobile of Dr. L. L. Stanley, prison physician, was parked.

ESCAPE IN AUTO.

Taking the machine, the convicts drove off unnoticed by the guards. The machine was found later abandoned at Nicasio, some 15 miles northwest of San Rafael, and the police believe that the men then headed south via the electric railroad into San Francisco.

A short time after the men had gone, Gatekeeper Janes took the passes to the persons who were purported to have signed them, according to the custom. It was then learned that the passes were forged and pursuit started.

Under the direction of Warden James G. Johnston, a posse was organized composed of 40 guards, the police stations in the various cities were notified of the delivery and guards despatched to the several hang-outs of the ex-convicts here and in San Francisco to watch for the men.

That Griffin was the master mind of the clever plot is the opinion of officials, as he attempted a similar escape in October of 1920, when he got by the gate guards and escaped in Warden Johnston's automobile. He was captured several days later at Bolinas, where his machine became mired in the bad roads.

The escape falls hardest on D. G. Gallur, formerly of Oakland, according to a statement made by him today. Gallur, who is serving life for murder, is conductor of the prison band, which is scheduled to play at San Rafael next week. The four men were his only clarinet players.

Health, Happiness
Prosperity
HEAR HARRY GAZE
HOTEL OAKLAND BALLROOM
Sunday Evening, April 9, at 8

YOU HAVE AN ENGAGEMENT With us Sunday to visit Mills College Park and pick out that Homesite. We are offering them for sale at less than it cost to subdivide and pay for improvements. $10.00 down and $5.00 per month. The Realty Syndicate Company, Lakeside 1600.—Advertisement.

STARLIGHT

by Idah McGlone Gibson

Virginia Fairfax, daughter of the first families of Virginia, rebels against the puritanical rule of her grandfather, and, lured by Filmland, runs away to become a motion picture actress. Arriving in Los Angeles, she meets Gloria Summers, who is in the movies. They become warm friends. They meet Herbert Richardson, a wealthy young man who has been interested in Gloria. Gloria accepts, for heself and Virginia, Herb Richardson's invitation to a party. Ria and Virginia plead that they must leave early. News came of the serious illness of Kitty Dalton—the direct result of the wild party. Tommy Warner had Gloria excused from the play so she could help Herb Richardson by taking care of Kitty Dalton. Every one wondered who would be chosen for Gloria's little part. To Virginia's surprise, the little bride who had been on the train from Chicago with Virginia was introduced. Virginia receives a letter from Aunt Virginia. Aunt Virginia told her of the bitter quarrel she had had with her grandfather because of Virginia's running away. Virginia receives a long, newsy letter from her childhood lover, Eddie Montforth. He pleads with her to wait for him till he finishes Harvard. Her thoughts of the old home are interrupted by the young bride announcing she had secured the part in the film that Gloria had given up to help Herb Richardson.

TOMMY WARNER CALLS.

"Why, of course I won't hate you," I reassured the little bride. "I am very glad you got the part. Gloria, you know, asked to be excused. She has some very great trouble that makes it necessary for her to leave the city at once."

"Oh, how lovely!" exclaimed the little bride. "Oh, I don't mean that," she added quickly. "I don't mean it is lovely that she has had the trouble, bu I do mean it is lovely that she was not let out. That is the gossip that has been going over the studio. I will do my best to stop it, now that you have told me."

"And your husband is not well, Mrs. ——?" I hesitated, for I did not know her name.

"Oh, don't you know my name? It is Ruth Drayton. Poor Ralph has not been well since he arrived here. I think it is because he was so worried when he could not get a job either as a publicity man or as reporter on one of the papers, and my job in the pictures, which was partly promised me, did not show up. If the truth must be told, Miss Winston, Ralph and I should never have married, for while he has not really got turberculosis his lungs have been affected since he returned from overseas. He has never fully recovered from a gas attack. The doctors tell us that out here he will get better, but, of course, he hasn't had time yet. He was way down in the depths when I came away this morning, and I am just crazy until luncheon time, when I can telephone him the good news. You will come and see us, won't you, Miss Winston? Ralph will be so happy when he knows that I have met you out here again. We have spoken of you many times since we came, and I told Ralph that I had seen you at the studio when I went home last night."

"On the set, Miss Drayton," called Tommy Warner, and he stopped to whisper to me: "I would have given you the part if you had had any experience at all. That little girl has been on the stage."

I didn't know it then, but since I have grown to hate that word "experience." About every picture studio in Hollywood the word hangs like a pall over the enthusiasm, ambition and talen of those who want to break into the profession.

Directors will tell you: "We think you can do the part. It is absolutely your type, but we can't give it to you for you have had no experience."

I think directors and producers are the most fearful people in all the world. And they are inconsistent, too. They will take long chances and produce a commonplace story by an author who has had more or less popularity. Indeed, it is whispered about Hollywood that many of the producers are so afraid that some other one might get the production of the pen of this or that author that they have signed these men and women up at large salaries, only to find their stories worthless for the screen.

I have often wished, and so has every other youthful aspirant, for screen fame, that they would take the chance with the actor that they do with the author. But no. They toss the word "experience" to you, not seeming to understand that there is only one way to get experience, and that is to be given a chance.

The day seemed interminable. I did not know what was happening to Ria. I heard the whispers and saw the glances of those about me, and I knew that the word was going about that I had been turned down for Gloria's part. Tommy Warner, also scenting this, was especially nice to me.

Jack Thompson and I were given all the prominence possible in every scene in which the atmosphere was used. Jack was rather disappointed that I did not get the part, but when I told him about Ruth Drayton and her husband and how much more she needed it than I, he said: "You are a good sport, Virgie. I thought so the moment I looked at you. I know it now, when I find you are a good loser."

I couldn't make him understand that I had never had the part.

They only shot three scenes in which the atmosphere was used during the whole day, and with the *thoughts of what Ria might be going* through just at this time I thought Ishould go mad. The usual waiting was absolutely unbearable today.

But at last, as I was in Ria's dressing room, which I was now sharing with Ruth Drayton, Tommy Warner came to the door.

"Virgie," he said, "I have just had a telephone from Gloria. She wants me to bring you down to her apartment in my car." And then he bent lower and whispered, as I stuck my head out of the door: "Virginia, did you know that Gloria and Herb Richardson are going to be married this evening?"

"Yes, I knew it, but I thought it was a dead secret."

"It is. She wants us to go with them and be witnesses. I don't understand it yet, but she is going to do something for Kitty Dalton and Herb is going to stay in town and throw people off the track."

I stepped back and said loudly for Ruth's benefit: "All right, I'll be ready in a minute. So nice of you to take me home."

I knew from the look that Ruth gave me that she thought Tommy Warner had fallen for me (as Ria would say), especially as she said: "I don't think you are going to have any trouble getting on in pictures, Miss Winston."

Tomorrow—Virginia Gets a Surprise.

ACCUSED FREED ON TOUGH LUCK TALE

Explanation by Joseph Westberg, a foreman for a local contracting company, of the way in which he had been made the innocent victim of a misleading set of circumstances, won him an acquittal in Superior Judge Samuels' court today from the charge of driving an automobile while intoxicated.

The prosecution's case against Westberg was based upon the testimony of police officers that upon his arrest, after he had collided with a car driven by Mrs. Theora Morgan on New Year's eve, his gait had been unsteady, the odor of liquor had been noticed on his breath, and a half empty bottle of liquor had been found in his machine.

GIVEN BOTTLE OF BOOZE.

"It all happened this way," Westberg explained on the witness stand. "As I was driving from the company's plant the day before New Years, one of my subordinates placed something wrapped in a gunny-sack in the tonneau of my machine, explaining that it was a New Year's present. I didn't know at the time that it was a bottle of liquor.

"I called at my daughter's home, where I drank one glass of wine. But while my car was left unwatched outside, someone apparently discovered the bottle and drank half its contents.

STAGGERS AFTER CRASH.

"I drove on, without suspecting what had happened, and while carefully following another automobile, struck that of Mrs. Morgan, who drove in between us. The accident excited me so that I felt a little dizzy, and staggered when I got out of my car. Then when the police found the half-emptied bottle in my car, they suspected I had been drinking. And when they detected the odor of the one glass of wine on my breath, they were sure of it. Can you beat that for tough luck?"

The jury's answer was a verdict of not guilty.

LEGAL NOTICES

NOTICE TO CREDITORS.
Department No. 4

Notice is hereby given by the undersigned, The Oakland Bank of Savings, executor of the estate of Adelino Ferreira Franca, also known as A. F. Franca, deceased, to all persons having claims against the said decedent to, within four (4) months after the first publication of this notice, either file them, with the necessary vouchers, in the office of the Clerk of the Superior Court of the State of California in and for the County of Alameda, or exhibit them, with the necessary vouchers, to me at the office of Glickman & Glickman, Attorneys-at-Law, rooms 502-503 Oakland Bank of Savings Building, which place the undersigned selects as the place of business in all matters connected with said estate.

THE OAKLAND BANK OF SAVINGS, Executor of the estate of Adelino Ferreira Franca, also known as A. F. Franca, deceased.

Dated at Oakland, California, March 16, 1922.

GLICKMAN & GLICKMAN, Attorneys-at-Law, for Oakland Bank of Savings, Executor, 501-502-503 Oakland Bank of Savings Building, Oakland, Calif.

PREACHER SAYS DEATH REPORT IS 'EXAGGERATION'

BERKELEY, April 8. — Like Mark Twain, John Brown, evangelist, has voiced protest.

Rumors of his death, Rev. Brown writes from Chattanooga, Tennessee, to Rev. Wesley Mell of Berkeley, are "slightly exaggerated" to say the least.

At the time last rites were supposed to have been said over him, he was conducting evangelistic meetings that rivaled those held at the same place by Billy Sunday, says Rev. Brown.

The sensation of reading messages of condolence sent to his family is being experienced by the evangelist, according to word sent to Berkeley.

"We have received twenty telegrams inquiring about my death, a stack of newspaper clippings and in one or two instances rather extensive obituary notices," writes Brown, who last year conducted large ten meetings in Oakland and Berkeley. "How the reports of my death got started I don't know."

Santa Cruz Beach Property in Deal

SANTA CRUZ, April 8.—The biggest beach front sale since the Casino property was purchased has been bought by Peter Pappas and his brother, Constantine Pappas.

With the exception of two pieces, they have secured the entire block bounded by Beach, Clift, First and Westbrook streets.

This property faces the bay front and is considered the best buy on the beaches, as it faces the famous Casa del Rey.

The new owners are restaurant keepers and have been making their home between Santa Cruz and Oakland.

LEGAL NOTICES

CERTIFICATE OF CO-PARTNERS TRANSACTING BUSINESS UNDER FICTITIOUS NAME.

KNOW ALL MEN BY THESE PRESENTS:

That the undersigned, RUDOLPH SCHEIBNER, and HERMAN WEISS, are transacting and carrying on a certain automobile battery, supply, repair, storage garage and electrical shop, as copartners, in the City of Oakland, County of Alameda, State of California, under the firm name and style of the AMERICAN GARAGE; that the names in full of all the members of said partnership and their places of residence are as follows:

RUDOLPH SCHEIBNER, 1713 Madera street, Berkeley, California.

HERMAN WEISS, 3114 Baker street, San Francisco, California.

That the principal place of business of said copartnership is at 2480 San Pablo avenue, Oakland, California.

In witness whereof, we have hereunto set our hands this 9th day of March, 1922.

RUDOLPH SCHEIBNER.
HERMAN WEISS.

(Seal) Duly acknowledged, before Louis Glickman, Notary Public, Alameda County, California, on the 10th day of March, 1922.

GLICKMAN & GLICKMAN, Attorneys for the American Garage, Rooms 501-502-503 Oakland Bank of Savings Building, Oakland, California.

AGED REALTY MAN SAVED FROM JAIL BY ALLEGED DUPE

Woman and Son of Accused Octogenarian Win Probation for Him.

W. L. Tomlin, a local real estate dealer, 80 years old, was saved from a San Quentin sentence today through the efforts of his son, Arthur Tomlin, of Sutter county, and of Miss Martha Farmer, 3014 Encinal avenue, Alameda, his alleged victim in a real estate deal.

Miss Farmer, who said she had lost $2000 in her transaction with Tomlin, pleaded with Superior Judge Samuels not to send the aged man to San Quentin, but to permit him to be released on probation.

Judge Samuels replied that he would do this if Tomlin would reimburse Miss Farmer for the $2000 she had lost through his "deal."

When Tomlin declared that he had lost all his property, and was unable to make restitution, his son, Arthur Tomlin, a teamster on a Sutter county ranch, took the witness stand and assured the court that he would pay the money back to Miss Farmer out of his earnings. Judge Samuels accepted this proposal, and released the elder Tomlin on five years' probation.

Tomlin was convicted of having induced Miss Farmer to trade Alameda property for a ranch in Tehama county, which he represented as free of encumbrances, but which turned out to be mortgaged for almost its full value. Tomlin is also awaiting retrial on a charge of having defrauded Miss Abbie L. Valley of Oakland in a deal involving East Oakland property.

LEGAL NOTICES

Notice to Contractors

Office of the Clerk of the Board of Supervisors, Alameda County, California.

Sealed bids will be received by the Clerk of the Board of Supervisors of Alameda County, at his office, until Monday, May 1st, 1922, at 10 o'clock A. M. (the day when said bids will be opened and the contract awarded) for

Alterations and additions to a one-story brick garage building located on the southerly side of 4th street, between Broadway and Washington streets, City of Oakland, Alameda County, California.

Plans and specifications on file in the office of the County Clerk open to inspection. Copies may be obtained by depositing ($10) ten dollars. Contractors will be restricted as to the length of time these plans may be retained to ten days. Contractors failing to return said plans and specifications within said time limit will forfeit the deposit.

Each bid must be accompanied by a check for at least ten per cent of the amount of the bid or proposal, certified to by some responsible bank, and made payable to Geo. E. Gross, Clerk of the Board, to be forfeited to the County of Alameda as agreed and liquidated damages should the party or parties to whom the contract shall be awarded fail to enter into the contract after the award or to give the bond required by the Board for the faithful performance of the contract.

The Board reserves the right to reject any or all bids.

(SEAL) GEO. E. GROSS,
Clerk of the Board of Supervisors of the County of Alameda.
Dated: April 3, 1922.

NOTICE OF SHERIFF'S SALE OF REAL PROPERTY ON EXECUTION.

George E. Nygaard, plaintiff, vs. H. T. Meyers, defendant.

By virtue of an execution issued out of the Superior Court of the County of Glenn, State of California, wherein George E. Nygaard is plaintiff and H. T. Meyers is defendant, upon a judgment rendered by the said court, on the 4th day of March, A. D. 1922, for the sum of $360.38-100 lawful money, besides costs and interest, I have heretofore levied upon all the right, title, claim and interest of said above named defendant of, in and to the following described Real Property, to-wit: All that certain lot, piece or parcel of land situate, lying and being in the City of Oakland, County of Alameda, State of California, and more particularly described as follows, to-wit:

Beginning at a point on the Southeastern line of Tenth Avenue, distant thereon Northeasterly One Hundred and Five (105) feet from the intersection thereof with the Northeastern line of East Twenty-third Street; running thence Northeasterly along said line of Tenth Avenue Forty-five (45) feet; thence at right angles Southeasterly One Hundred and Eleven (111) feet; thence at right angles Southwesterly Forty-five (45) feet and thence at right angles Northwesterly One Hundred and Eleven (111) feet to the point of beginning.

Being a portion of Block No. 143, as the said Block is delineated and so designated on Higley's Map of Clinton of Record in Liber "B" of Deeds, page 537, in the office of the County Recorder of Alameda County.

Public notice is hereby given that I will on Monday, the 24th day of April, A. D. 1922, at ten o'clock A. M. of said day, in front of the Broadway entrance of the Court House, of the County of Alameda, in the City of Oakland, County of Alameda, State of California, sell at Public Auction for U. S. lawful money, all the right, title, claim and interest of said defendant, H. T. Meyers, of, in and to the above described property, or so much thereof as may be necessary to raise sufficient money to satisfy said judgment, with interest and costs, etc., to the highest and best bidder.

FRANK BARNET,
Sheriff Alameda County.
Dated: Oakland, California, April 1st, 1922.

SUMMONS.

Superior Court of the State of California in and for the County of Alameda.

J. A. Campanario, plaintiff, vs. Anna A. Campanario, defendant.

Summons.

The People of the State of California to Anna A. Campanario, defendant.

You are hereby directed to appear and answer the complaint filed in the County of Alameda in an action entitled as above, brought against you in the Superior Court of the State of California in and for the County of Alameda, within ten days after the service on you of this summons—if served within this County, or within thirty days if served elsewhere.

You are hereby notified that unless you appear and answer as above required, the said plaintiff will take judgment for any money or damages demanded in the complaint as arising upon contract, or will apply to the Court for any other relief demanded in the complaint.

Given under my hand and seal of the Superior Court of the State of California in and for the County of Alameda, this 8th day of February, 1922.

(SEAL) GEO. E. GROSS, Clerk.
By W. E. ADAMS, Deputy.

COLBOURN ORDERS BAIL BROKERS TO VACATE CITY HALL

Chief Drew Is Directed to See That Business Conducted Elsewhere.

Irate at seeing bail-bond brokers loitering around the main corridors of the city hall, Commissioner Frank Colbourn today notified Chief of Police James T. Drew to take some steps toward keeping these men away from police headquarters. The communication of Colbourn comes after a recent dispute between bail bond brokers.

The order to the chief says.

"It has come to my attention that certain bond brokers hang around police headquarters and create considerable annoyance. It is my wish that you issue an order prohibiting all bond brokers from conducting their business in or about the premises of the police department."

Chief Drew says he is trying to find what statutes will apply in the case.

"I have to be careful," says the chief. "The city hall is a public place and these men are up to all the quirks of the law. If I exceed my authority these bail-bond brokers might defy me. I believe, however, that I have authority to keep them from loitering around police headquarters, and I may use that method of getting rid of them."

It is asserted that bail-bond brokers can be found in the main corridors of the city hall day and night.

LEGAL NOTICES

Notice to Contractors

Office of the Clerk of the Board of Supervisors, Alameda County, California.

Sealed bids will be received by the Clerk of the Board of Supervisors of Alameda County, at his office, until Monday April 17, 1922, at 10 o'clock A. M. (the day when said bids will be opened and the contract awarded) for the replacement of the piles, caps, braces and walls with the necessary hooping, bolting, etc., in the fender or dolphin piles at Webster street bridge, across Oakland Inner Harbor, between the Cities of Oakland and Alameda, Alameda County, California. Plans and specifications on file in the office of the County Clerk open for inspection.

Each bid must be accompanied by a check for at least ten per cent of the amount of the bid or proposal, certified to by some responsible bank, and made payable to Geo. E. Gross, Clerk of the Board, to be forfeited to the County of Alameda as agreed and liquidated damages should the party or parties to whom the contract shall be awarded fail to enter into the contract after the award or to give the bond required by the Board for the faithful performance of the Contract.

(SEAL) GEO. E. GROSS,
Clerk of the Board of Supervisors of the County of Alameda.
Dated: March 20, 1922.

NOTICE OF A SPECIAL MEETING OF THE STOCKHOLDERS OF THE OAKLAND BANK OF SAVINGS.

NOTICE IS HEREBY GIVEN that a special meeting of the Stockholders of THE OAKLAND BANK OF SAVINGS, a corporation, will be held on Monday, the 17th day of April, 1922, at 2:45 o'clock P. M. of that day, at the office and banking rooms of said THE OAKLAND BANK OF SAVINGS, at the North East corner of Broadway and 12th street, in the City of Oakland, County of Alameda, State of California, which place is the principal place of business of said corporation and the building where the Board of Directors and the Stockholders of said corporation usually meet, at which said meeting there shall be submitted to said Stockholders for their vote thereon, the question whether or not they shall consent to the sale by said corporation of the business of its Berkeley Branch, now conducted by it in the City of Berkeley, California, and of the land and building in which said Branch is conducted, to a Banking Corporation to be duly incorporated and licensed and to be known as BERKELEY COMMERCIAL AND SAVINGS BANK, and at which said meeting shall also be submitted to said Stockholders for their vote thereon, any other questions and matters pertaining to the above mentioned sale, and any other business properly to be considered at said meeting.

This meeting is called by the Board of Directors of said THE OAKLAND BANK OF SAVINGS pursuant to the written request of ten (10) Stockholders of said THE OAKLAND BANK OF SAVINGS, dated April 3, 1922, and pursuant to a resolution of the Board of Directors of said THE OAKLAND BANK OF SAVINGS, duly adopted on April 3, 1922, and pursuant to the by-laws of this corporation and to the laws of the State of California.

THE OAKLAND BANK OF SAVINGS,
By W. W. GARTHWAITE,
President.
And by J. A. THOMSON,
Secretary.
Dated at Oakland, California, April 4th, 1922.

NOTICE OF SHERIFF'S SALE OF REAL PROPERTY.

The Oakland Paving Company, a corporation, plaintiff, vs. J. B. Konreid, F. F. Weston, Hadley F. Clarrage, Louis J. Beaudroit and A. A. Bates, et al., defendants.

No. 50085.

Notice of sheriff's sale of real property.

Under and by virtue of an order of sale, issued out of the Superior Court of the County of Alameda, State of California, on the 9th day of March, A. D. 1922, by authority of a Decree of Foreclosure and Sale in the above entitled action, wherein The Oakland Paving Company, a corporation, the above named plaintiff, obtained a Judgment and Decree of Foreclosure and Sale against J. B. Konreid, F. F. Weston, Hadley F. Clarrage, Louis J. Beaudroit and A. A. Bates, five of the therein named defendants, on the 1st day of July, A. D. 1921, for the sum of $99.50-100, U. S. lawful money, besides interest, costs and counsel fees, which said Judgment and Decree was, on the 12th day of July, A. D. 1921, recorded in Judgment Book 129 of said Court, at page 41, I am commanded to sell all that certain lot and parcel of land, situate lying and being in the City of Berkeley, County of Alameda, State of California, and particularly described as follows, to-wit: Lot No. 16 in Block No. 59, as said lot is laid down, delineated and so designated upon that certain map entitled, "Map of Tract B of the Berkeley L. T. I. Association surveyed and subdivided by M. G. King, C. E., Oakland, Alameda County, California 1875," filed in the office of the Recorder of said County of Alameda on the 4th day of February, 1876, in Liber 19 of Maps at page 79.

Public notice is hereby given that on Monday, the tenth day of April, A. D. 1922, at ten o'clock A. M. of that day, in front of the Broadway entrance of the Court House of the County of Alameda, in the City of Oakland, I will, in obedience to said Order of Sale and Decree of Foreclosure and Sale, sell the above described property, to raise sufficient money to satisfy said judgment, with interest and costs, etc., to the highest bidder, for lawful money of the United States.

Dated: Oakland, Calif., March 18th, 1922.

FRANK BARNET,
Sheriff of Alameda County, California.
JOHNSON & SHAW, Attorneys for Plaintiff.

Only in Sunday's Edition of Oakland Tribune Will These Features Appear

John Northrop Hilliard, who wrote the first chapter of the notable fiction serial, "The Trail of the Serpent," contributes another chapter tomorrow, "The Chinatown Mystery" being the name of the chapter. More than a score of famous writers have contributed to this collaborative novel.

Andrew Cochran contributes an article of local interest to the Sunday Magazine in "The Hunt for Moonshine," in which he reveals the ins and outs of modern revenue work.

There are "jags" and "jags," but it's not often that one heard of an "elevator jag." Yet that's what was experienced by two American boys who came to Oakland after years spent in Korea. Read all about it in the Sunday TRIBUNE Magazine.

"The Youngster Who Turned Yegg," by George C. Henderson in the Sunday Magazine, is the story of a boy now serving time in prison because he chose the rocky road of crime. He tells all other boys to beware of his sad fate.

What's in a name? What's in a signature? An Oakland man has a book containing autographs from famous men from Jefferson Davis, Longfellow and Sitting Bull to Harding. Examples are shown in the Sunday Magazine.

Jane Dixon tells Sunday Magazine readers how Paul Relleu, celebrated artist, selected our American Venus. He analyges the beauty of Rebye De Remer.

"Heavy Stuff, Einstein, His Curves" is the subject of Edward Condon in the Sunday TRIBUNE Magazine, in which he gives some hints about relativity, the fourth dimension and the seventh dimension.

"Sex Equality" is the subject of Geraldine in the Sunday Magazine. She has something to say about the proposals to take away favored legislation for women and to let women occupy the White House as American chief executives.

"Life in This Budding Era of Domesticated Radio" is the subject of a page sketch by the celebrated New York artist, Jefferson Machamer.

Betty Compson tells her own life story in the Sunday Magazine, from the time she went to school, became a vaudeville actress and landed in the movies.

With the opening of the Genoa economic conference only a few hours away, European capitals are conjecturing on the probable outcome of the discussions and the part to be played in the parley by the Russians. Russia, declares George N. Barnes, British Parliamentary leader, is the problem of the conclave, rather than Germany. The attitude of the soviet delegates at the beginning of the sessions is not wholly inspiring, but it is hoped their statements and actions are make-believe and that they will listen to reason. They forget that they represent a country brought to ruin under their government control.

Despite America's refusal to join the conference, she dominates Russia, in the opinion of Maximilian Harden, Germany's foremost publicist. The Bolsheviki trust only the United States, despite the refusal of nation to enter into business relations with them. Those who do not participate, Harden believes, may have the better part. If things seem to be going right, they can come in later. If things go wrong, they stay out and lose nothing. He, too, thinks the German government is mistaken in thinking that its troubles will dominate the gathering.

Even as she prepares for the Genoa parley, France is hoping that something will happen to send the Bolshevist government down into the depths of oblivion. William Bird, Paris writer, explains this feeling. Paris is the haven for Russian aristocrats; they have won the hearts of the French. Even the flappers, whose companions are the sons and daughters of refugees from the mansions of Moscow and Petrograd, think it appalling that the Soviets are to be allowed to sit down in the councils of the other nations of the world.

Official France, however, is not so much concerned with Genoa as with the Washington conference, declares Andre Tardieu, former French commissioner to the United States. Paris still is smarting under the "slights" her delegates to the arms parley are said to have accepted. This feeling of resentment will be thoroughly aired during the discussions on the Washington treaties, which is about to begin, and Tardieu thinks it well for America to understand in advance the sentiment behind the forthcoming tirades.

Rouge no longer is to be rouge, but any color under the well known sun. This is the decision of a conference of beauty specialists in New York, the particular hue to depend on gowns, environment, the time of day or one of several other factors. And so, Marjorie Taylor tells us, the new "war paint" formulas will make the girls look more like landscape gardens than anything else she can think of.

Margot Asquith has left for England and next week the American women will welcome Lady Astor, member of the British House of Commons. With the arrival of the latter so soon after the departure of the former, two factions have grounds for their contentions regarding women's political activities. Margot Asquith has been held up by one group as an example of power by "indirect methods." Lady Astor will be pointed to by others as proof of what women may accomplish by using votes as a club over the men. Caroline Vance, Washington writer, gives the particulars of the controversy.

April is to be a particularly festive month for Washington society. The gaiety already has started and will be increased after Easter. For the readers of the society section, Betty Baxter, has outlined some of the events to come and also has chronicled those of the past week.

Two experts cite new evidences of business revivals. Harden Colfax, writing from Washington, tells of billions of dollars in the vaults of the federal reserve banks and other financial institutions and of other huge sums turned into investment markets. He compares this situation with the money stringency of a year ago. Stuart P. West, Wall Street expert, relates how four months of rising markets have convinced the general public of widespread improvement in the world of trade.

While there has been considerable talk of "big stick" and vetoes emanating from friends of President Harding's friends during the past ten days, especially in connection with the small army, small navy and soldier bonus bills, it can be stated faith that his friends and associates in the Senate will not place him in such an embarrassing position. It would seem worse than useless, declares Robert T. Small, Washington political authority, for the President to make a fight in the House at this time. The lower branch of Congress seems determined to plough its way along without regard to executive guidance or advice.

COLONEL'S DEATH OVER WOMAN IS TOLD AT INQUEST

Policeman Tells How Judge Admitted Killing Man After Alleged Attack.

(Continued from Page One)

oranges," Campbell replied. "I didn't taste it.

"When we first went in Mrs. Day was very hysterical and two officers took turns keeping her quiet.

WOMAN HAD SHOES OFF, OFFICER SAYS.

"She said 'I want to die.' She mentioned her honor.

"Judge Day took the gun back upstairs after the shooting. He later brought it down and showed it to us."

Hughes then questioned him about his knowledge of firearms.

"A body struck by a bullet falls toward the blow," Campbell said, answering a leading question from the county attorney. He had previously said that Beck lay on his back.

"Mrs. Day had her shoes off when we went in," Campbell continued. "She had blood on her left arm, on her face and some on the front of her dress.

"An officer washed her arms."

GUN COULD BE DISCHARGED BY JAR

Then the assistant county attorney and the ambulance arrived.

The gun—a .38-40 single action pistol of the old west type, was next introduced.

"If the gun was loaded all around it could have been fired by a jar kicking the trigger off without the finger being on the trigger," Campbell said.

"The jar would have to be in front of the trigger guard and not on the muzzle."

Campbell was then again asked about Mrs. Day.

"Mrs. Day was at one time down on her knees beside the body of Beck," he said.

MRS. DAY BEGGED DEAD MAN TO TALK.

"'Oh, why don't you talk' she said. She begged him.

"We had told her he wasn't dead." Henry Miller, policeman, was the next witness.

Total Registration At Stanford 2376

STANFORD UNIVERSITY, April 8.—A total registration of 2376 students for the spring quarter was reported here today by the registrar's office. This is the highest registration for a spring quarter ever recorded here, the figures for the same quarter last year being 2278. Of the students registered this quarter 92 are new students at Stanford and 66 of these are men and 26 women. The total registration of women is 500, as usual. At the Stanford medical school in San Francisco 62 men and 14 women are registered.

E. O. THOMPSON DIES.

MERCED, April 8.—The funeral of the late E. O. Thompson, retired farmer, who passed away at his home at Planada, was held from the family home yesterday morning under the auspices of the Merced Lodge of Masons, of which deceased was a member. The Rev. Chester A. Snyder delivered the sermon. Interment was made at Pomona. Deceased had lived at Planada since 1909. He was a member of the Scions, the Pomona Knights Templar and the local lodge of Masons. He is survived by three children.

How Is Your Spine?

YOU probably don't know. Even an X-ray of the spinal column wouldn't mean anything to the great majority of people.

Although you can't see your backbone, you can tell whether it is all right or not by the way you feel. If any of your internal organs are out of order, if your health is not as good as it should be in every respect, it may be that the cause of your suffering is in one or more of your vertebrae.

In such a case the one way to eradicate the trouble is to remove the cause. This can be done easily by the skillful manipulation of a chiropractor.

For a list of reliable chiropractors, consult the Wednesday Color Section.

MAYOR ENDORSES PLAN FOR 'TALK OAKLAND' WEEK

Proclamation Urges People to Tell the World of City's Advantages.

A proclamation pointing out that next week is "Talk Oakland" week was issued today by Mayor Davie, who suggests that the citizens "talk Oakland" not only this week but all the year around. He says:

To the people of Oakland:

The week of April 9th to 15th is to be observed in our city as "Talk Oakland" Week

Oakland with its beautiful location, its wonderful climate, unexcelled rail and water terminal facilities, is becoming more widely known daily as a leader among commercial and industrial cities on the Pacific slope.

We who live here and love Oakland, who know her many wonderful advantages, should overlook no opportunity to tell people everywhere what a beautiful and wonderful city we live in. Oakland's remarkable development during the war period and our continued development during the period of business depression which affected every other portion of the United States, is a matter of pride to every citizen.

I am glad to officially proclaim the week of April 9th to 15th "Talk Oakland" week, and I feel sure that our people will co-operate in the plan to make it a splendid success, and that they will continue to "talk Oakland" during all the weeks of the year.

Former Student, Now Professor, Is Visitor

STANFORD UNIVERSITY, April 8.—John H. Barr, former student and later colleague at Cornell of Professors W. F. Durand and Harris J. Ryan of the Stanford faculty, is on the campus as a guest of Professor and Mrs. Ryan. Barr is the designer of the portable machine manufactured by the Remington Typewriter Company and is connected with that firm. During the war he was a major in the ordnance department, in charge of experiments dealing with airplane bombs.

Barr is a graduate of the University of Minnesota and later took graduate work and taught mechanical engineering at Cornell.

Two Teams Chosen For Ignatius Debate

STANFORD UNIVERSITY, April 8.—Two teams were chosen here last night by Nestoria Debating Society to take part in a debate with St. Ignatius College, April 19, on the question: "Resolved, That the proposed amendment to the state constitution embodying the water and power act should be defeated. The Stanford affirmative team will be composed of Homer Brown, Samuel Dows, DeWitt Webb. The negative team will be made up of Emmett McCaffery, Zeimer Hawkins, Edwin Baum, Richard Manger and Horace Dryden.

Mrs. William Winter, Critic's Widow Dies

LOS ANGELES, April 8. — Mrs. William Winter, aged 81 years, widow of William Winter of New York, who was widely known as a dramatic critic, died here late yesterday following an operation after a long period of failing health.

Health, Happiness
Prosperity
HEAR HARRY GAZE
HOTEL OAKLAND BALLROOM
Sunday Evening, April 9, at 8

OAKLAND
THREE DAYS, STARTING FRIDAY, APRIL 14,
at Forty-fifth Street and San Pablo Avenue

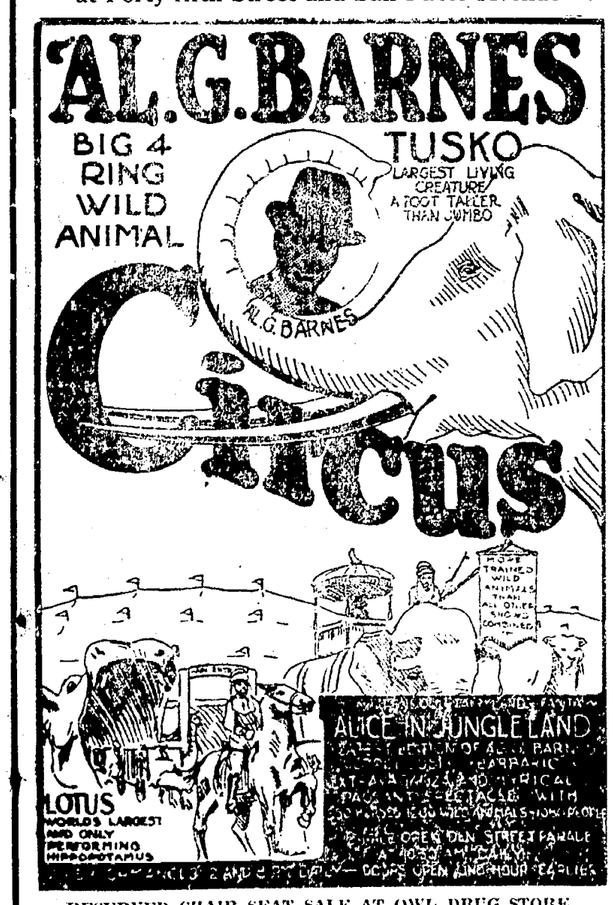

RESERVED CHAIR SEAT SALE AT OWL DRUG STORE, 13TH AND BROADWAY, ON DAYS OF SHOW AT SAME PRICES AS AT CIRCUS.

SPOUSE PAWNS SOLITAIRE; WIFE OBTAINS DECREE

SAN FRANCISCO, April 8.—In seeking an interlocutory decree of divorce from John D. Morris, Mrs. Margaret Evelyn Morris yesterday testified in Judge Shortall's court that her husband had pawned her engagement ring. They were married in February, 1921. She alleged that her husband struck her on one occasion. She also said that he began drinking heavily shortly after their marriage. The decree was granted.

Auto Bridge Across Bay Is Proposed

SAN FRANCISCO, April 8. — A meeting was held in the city hall yesterday, at which plans were outlined for building an automobile bridge across San Francisco bay in the vicinity of the present Dumbarton railway bridge. The creating of another highway from the county line along the bay shore to avoid congestion on the present highway was included in the plans. The cost of the proposed bridge is estimated at $1,500,000. The cost of the proposed road, to be known as the East Road, will be about $1,000,000. The meeting was attended by representatives of San Francisco and San Mateo counties.

Woman's Car Used To Chase Suspect

SAN FRANCISCO, April 8.—The car of Mrs. Virgil Nahl, 1846 Fell street, was commandeered by Policeman Andrew Scully in a chase after a man at Mission and Eighth streets last night. The suspect's name is Frank Rogers, 168 Embarcadero. He aroused the officer's suspicions when he was seen loitering in the vicinity of several automobiles parked at Eighth and Market streets.

Waldrop Offered Job in New York

SAN FRANCISCO, April 8.—A telegram has been received by Uda Waldrop, organist of the Civic Auditorium, making him an offer to take charge of the music in the New York auditorium. The wire came from W. H. Hanson of New York.

STYLE ARTIST IN S. F.

SAN FRANCISCO, April 8.—Jacques Sourine of Paris, creator of women's styles, is in America to revive the art of dressmaking. He is at the Palace Hotel. He declared that he had come to America "to instill in modern woman the lost ambition of choosing her gowns to fit her personality."

OAKDALE WOMEN ELECT.

OAKDALE, April 8.—The Woman's Improvement club has elected the following officers for the year: Mrs. Charles S. Neely, president; Miss Mary Lambuth, vice-president; Mrs. T. G. Roberts, second vice-president; Mrs. Jos. Schell, secretary; Mrs. F. W. Reeder, treasurer. The club plans a tree-planting campaign on the nearby highways and will ask the co-operation of the chamber of commerce. Thanks were expressed to the local and Modesto merchants for their aid at the recent fashion show, while the Stockton firms were severely criticised for their refusal to lend their assistance.

POMONA GLEE BOOKED.

STANFORD UNIVERSITY, April 8.—The Pomona College Glee Club will give a choral concert in the Stanford assembly hall, April 15, under the auspices of the Stanford Glee Club. The concert will be in accordance with an exchange agreement between the two organizations, in which each agreed to appear on the campus of the other university. The Stanford Glee Club sang at Pomona last year. The Pomona Glee Club is under the direction of Professor Ralph H. Lyman.

IRISH HARMONY IS AGAIN SOUGHT TO END ATTACK

Attempt Made to Arrange the Free State-Republican Plan to Restore Peace.

BY ASSOCIATED PRESS LEASED WIRE TO TRIBUNE.

LONDON, April 8.—Reports persist of attempts to harmonize the rival Irish parties. The Dublin correspondent of the London Times understands an earnest effort is being made to arrange some sort of modus vivendi between the Free State and Republican leaders during the next two months. The suggestion is that the two parties agree to protect freedom of elections and to employ their united military forces in discouraging lawlessness.

By DANIEL O'CONNELL,
International News Service Staff Correspondent.

DUBLIN, April 8.—An appeal to the Irish people to stand by the loyal faction of the Irish Republican army supporting the Irish Free State was issued today by General Duffy, commander-in-chief of the Free State troops.

Each day, apparently, brings a clash nearer between the Irish Free State troops and the mutinous members of the Irish Republican army. The situation here is very tense, as well as upon the Ulster frontier. Tension in Dublin was intensified by an attack last night upon the headquarters of the Irish Free State troops.

Republicans ousted the Free State troops from the barracks at Rathfarnham, taking over the cantonments themselves. The Free Staters made no resistance.

Irish Republican Army mutineers at Mullinger have closed the courts and threaten to arrest the judges if they attempt to try the cases.

BY INTERNATONAL NEWS SERVICE LEASED WIRE TO TRIBUNE

DUNDEE, Scotland, April 8.—The world is moving toward peace, Colonial Secretary Winston Churchill declared in a speech here today. He expressed the belief that conditions in Ireland may become worse within the immediate future while the Irish continue to kill each other.

"Peace is already an accomplished fact in the Pacific," said Churchill. "The United States and Great Britain have joined hands to prevent dangerous naval competition without any injury to Japan. In Europe a triple understanding is being worked out. Great Britain is endeavoring to bring about an agreement of friendship between France and Germany, meanwhile assurring France that she will have the protection of the British.

"It is possible that things will be worse in Ireland before they get any better. It is possible that the Irish will continue to kill each other and crumple Irish prosperity completely under foot. In the next few months Irish conditions will cause the gravest anxiety, but responsibility for everything is upon the Irish themselves."

Secretary Churchill warned the supporters of Eamonn de Valera that Britain will never accept an Irish republic.

HEADQUARTERS CAPTURED.

DUBLIN, April 8.—(United Press.)—Irish republican extremists today captured the headquarters of the eastern division of the Free State army at Dunboyne, County Meath, in Leinster, and made the loyal garrison prisoners.

Free State headquarters in County Meath was raided by de Valeraites and munitions were seized.

General headquarters of the free state army issued a statement to the effect that rebel extremists were engaged in a widespread organized campaign, seizing munitions throughout Ireland wih a view to striking a blow at the free state provisional government soon.

Officials of the provisional government have conferred with free state army chiefs and arranged to muster troops to cope with any serious armed outbreaks.

PLOT CALLED FOR ATTACK, SO TAIGAS MADE IT

WEST ORANGE, N. J., April 8.—A grand jury will add the final scenes to a motion picture scenario which Tuigas Tsuji, a Japanese, declared had been the indirect cause of his attack on Mrs. Amelia Cartheuser, 22, a bride of two months, whom he met in the Orange mountains.

Tsuji said he had sought the solitude of the hills for local color for a scenario he was working out. The plot called for an attack on a beautiful damsel, he explained, and he got so in the spirit of his creation that upon meeting Mrs. Cartheuser he struck her on the ear. She retaliated by drubbing him with her umbrella. He fled and was later arrested at his East Orange home.

Mrs. Cartheuser told the court Tsuji was masked when he attacked her.

Heirs of MacKinnon Sued for $11,940

Alleging a business association of long standing with the late William H. MacKinnon, one-time head of the Contra Costa Water Company, Edward McGary today filed suit against George G. MacKinnon and William H. MacKinnon Jr. as administrators of MacKinnon's estate. McGary demands $11,940.15 as his share of certain business transactions in which he declares he was a partner of MacKinnon, this sum being about one-half the amount involved in the series of deals specified.

WILL HOLD SERVICES.

The opening services of the Church of Christ will be held tomorrow in the Berkeley Y. M. C. A. building at Allston way and Union street. They will be held at 11 a. m. and 3 and 8 p. m. Addresses will be delivered by T. B. Larimore, evangelist. A picnic lunch will be served after the morning services.

LESS THAN HALF THEIR VALUE

Those exquisite Homesites in Mills College Park, with college environment, are being offered for half of their vale, with concrete pavements, sidewalks gutters, sewers, curbs, gas, water, electricity and telephone all in and paid for. No taxes, no interest until July 1, 1923. Go out Sunday and see them. $10 down and $5 per month.—Advertisement.

Grateful 'Bunkie' Leaves Money and Medals to Author

By M. D. TRACY,
United Press Staff Correspondent.

SAN FRANCISCO, April 8.—Two medals, $249.66 and an undying memory—those are the things which Sergeant Henry J. Ryan, Seventh Canadian Infantry, left to Peter B. Kyne, the author.

Kyne today carried the medals, one of silver and the other of bronze, in a little box in his pocket. The money he has been sharing for many months with Canadian soldiers whenever, as he put it, he sees one who "isn't quite all there." The memory he cherishes to himself.

Ryan and Kyne first met in the Philippine campaigns of 1898. Ryan was a corporal and Kyne a private. They were bunkies.

"I remember one day at Guadalupe," said Kyne today. "We were in the skirmish line under heavy fire. Ryan looked over at me and his glance grew stern as he yelled, 'Fan out a bit Petie, you young ass. Don't bunch. Leave room enough between files to let that lead go through.'"

GAVE NEEDED $10.

The next time Kyne saw Ryan the latter called at Kyne's home here in a condition which the author describes as "comfortably drunk."

"He came into my lair and we talked old soldier talk," said Kyne. "When he left I asked him how much money he required to make him happy and he replied, 'It wouldn't be doin' me a kindness, old man, to give me more than $10.'

Kyne gave him the ten and permission to wire collect for more.

In due time a telegram came and another $10 was despatched.

War broke out in Europe. Ryan went. And soon came a letter to Kyne saying:

"Of course, I'm going to be croaked in this war. When I came up to the zone of operations I went on field pay, which is half pay, and I had to make a will. So I have you as my heir. There will be an estate of a couple of hundred dollars. Pay yourself the ten I owe you and as for the balance, keep it in your pocket and whenever you meet some poor devil who has suffered in this war, slip him five with my compliments."

DIES OF WOUNDS.

Ryan died of wounds received at Vimy Ridge. In due time Kyne was notified and received $249.66—the estate of Sergeant Henry Ryan, Seventh Canadian Infantry.

As to the medals, it took five years to unwind the red tape. A day or so ago Kyne received them and a request to write an epitaph of eleven letters for Sergeant Ryan's headstone. Kyne wrote:

"HE WAS A MAN."

ASK THE TRIBUNE Bureau of Information

"What are the origin and meaning of "Rock of Ages"?

The various pictures bearing the title "Rock of Ages" were suggested by the song of the same name.

The song was written by Rev. Augustus Montague Toplady, a strong Calvinist, born in Farnham England, Nov. 4, 1740. He was a rival of John Wesley. It is said the song was suggested by Toplady finding shelterr from a storm in the cleft of a huge rock at Blagdon, in the Mendig range, near his first curacy. This rock is still shown to tourists and described as Toplady's "Rock of Ages." He finished the song while he was very ill and about to die with consumption, from which he suffered for several years. He died at the early age of 38.

Toplady was also the editor of the Gospel Magazine, published in London, his first reference to "Rock of Ages" came out in the October number of this magazine in 1775, in which he said: "Pray afresh to God, who is able to raise you up, and set you on your feet again. Look to the blood of the covenant and from the depth of your heart say to Christ:

'Rock of ages, cleft for me,
Let me hide myself in thee.
Foul, I to the fountain fly.
Wash me, Savior, or I die.'"

This above was written and especailly meant for John Wesley, who had just propounded his doctrine of perfection.

"When is Trinity Sunday?"

Trinity Sunday comes eight weeks after Easter, on June 11.

The TRIBUNE Information Bureau will answer all questions of a general nature except school or legal problems, debates, trade and firm names and queries as to the time of day.

The bureau is open every day, except Sunday, from 8 a. m. to 9 p. m.

If answers are desired by mail stamps must be enclosed. Quickest results can be obtained by telephoning to the bureau. If you have any problem of a general nature to solve ask The TRIBUNE Information Bureau, Lakeside 6000.

Confectioner Held for Coloring Ice Cream

BERKELEY, April 8. — Vernon P. Peck, well known Berkeley confectioner, was arrested today on two warrants sworn to by officials of the state board of health, operating through the pure food laboratory on the University campus. Peck is declared to have used colorings in ice cream without so specifying on his menu. The case was set for April 21. W. R. Wray and C. B. Heizer of the state pure food laboratory swore to the warrants.

TO SPEAK ON JAPAN.

STANFORD UNIVERSITY, April 8.—Dr. George Gleason will deliver the first of a series of lectures on "Japan and Her Policies" in the Stanford school of education building tomorrow morning. Dr. Gleason has been a resident of Japan for twenty years, during which time he has frequently acted as unofficial adviser to the Japanese authorities. At present he is studying the Japanese problem in California. Dr. Gleason is the author of "What Shall We Think of Japan?"

CHIMNEY FIRE DAMAGE.

Fire started by sparks from the chimney caused nominal damage today to the roof of the apartment house at 1127 Clay street, owned by Roscie Havens.

EUROPEAN ARMY CUT, IS PREMIER'S PURPOSE AT GENOA

Lloyd George Will Be Leader in Move to Reduce the Land Forces.

By FRANK E. MASON,
International News Service Staff Correspondent.

GENOA, April 8.—The first great concerted move since the war to reduce Europe's land armaments as a safeguard for international peace will be undertaken when the general economic conference of the powers opens here on Monday.

Premier Lloyd George of England, through whose initiative the Genoa conference was summoned, will be the leading spirit in the movement to cut down the European armies. The only marked opposition is expected to come from France and Poland, the former claiming to fear Germany and the latter professing to see a military menace in Russia.

All of the great powers of the world, with the exception of the United States, will participate in the conference. Turkey was the only nation that did not get a formal invitation to take part.

PENDING PROBLEMS.

Roughly the problems which the statesmen will try to solve are:

1. Reduction of land armaments so as to reduce taxes and cut down the expenditures of the various governments.
2. Deflation of currency.
3. Balancing of budgets.
4. Reopening of Russia to foreign trade.
5. Assistance of Russia and Germany with credits on certain conditions.
6. Restoration of peace in the Near East, where the Greeks and Turkish Nationalists have been at war, so that the Near East can be opened up for commerce and trade.
7. Creation of general economic conditions to foster business relations between the former belligerents.

NOT TO REVISE TREATIES.

Whether German indemnity will be considered is not known. Premier Poincare has announced that the French delegation will not permit this question to be taken up. On the other hand, the Germans contend that it will be impossible to reconstruct Europe commercially unless their indemnity burden is lightened. Both the British and the French have united in the statement that neither the Versailles treaty nor any other treaty will be revised.

Premier Lloyd George has taken the Washington conference for his model, and in his opening speech on Monday he may explode a bombshell similar to the history-making speech of Secretary of State Hughes in opening the Washington conference.

LENINE MAY ATTEND.

Nicolai Lenine will come to Genoa if his presence is needed here and his health permits. This declaration was made today by Georg Tchitcherin, commissar for foreign affairs in the Moscow Soviet government and head of the Russian delegation to international economic conference.

"We have practical proposals to make on every point that may be made under the Genoa agenda," said the Russian statesman. "We are going to take an active part in all discussions. If Lenine is needed he will be here; that is, if his health will permit him to make the trip. The primitive condition of our wireless plant at Moscow will make communication difficult and may delay the proceedings at the conference."

ITALIAN DELEGATES ARRIVE.

GENOA, April 8.—(By the Associated Press.)—The Italian delegates upon their arrival for Monday's opening session of the international economic conference renewed their expressions of full confidence in the success of the gathering. They were full of hope that the meeting would prove an important step toward European reconstruction and a solution of Russia's problem, which they emphasized was not only of European but of world importance.

The Italian delegation, composed of more than 400 persons, was given a brief reception. The Italians were agreed that the chief questions must be those relating to complete liberty of commerce between all countries, aided by a system for stabilizing exchange rates.

Veterans of Foreign Wars Initiate 100

Colonel John Jacob Astor Post, No. 85, Veterans of Foreign Wars, initiated a class of 100 candidates last night as a part of the program of the recruiting campaign which is being conducted by the organization. The initiatory ceremonies were held in Ashmes temple, following which a banquet was served in Memorial hall at the city hall.

Veterans from other posts in this vicinity who are taking part in the recruiting campaign were guests last night.

Plans are now under way for the establishment of a daylight post for those members who are unable to attend the evening meetings.

Leona Heights Club To Hold Kite Contest

Under the auspices of the Leona Heights Improvement club and the Oakland recreation department a kite-flying contest will be held on April 22 at the flying field located just east of Mills college. Entry blanks can be secured from the playground directors in each school and the children will vie for prizes offered for the largest, the strongest pulling, the smallest, the most artistic, the highest flying and the most unique kites.

Fire Menaces Newman Hall Parochial House

BERKELEY, April 8. — Although the entire roof of the parochial house of Newman Hall, 2630 Ridge road, was threatened by fire this morning, damage was kept to a nominal sum by Berkeley fire fighters. Sparks from the chimney caused the blaze. The parochial house adjoins the college club building.

AUTO TIRE CASE DELAYED.

BERKELEY, April 8. — Accused of buying automobile tires which had been stolen by a juvenile offender, Eugene F. Planer, chauffeur of 1837 Stewart street, appeared before Judge Robert Edgar this morning. The case went over until Tuesday.

SAN LEANDRO

Rev. Dodge to Address Broadmoor Church

SAN LEANDRO, April 8.—Rev. Rowland B. Dodge will address members of the Broadmoor Congregational church tomorrow morning on the subject of "The Triumphal Entry." The services will be held at the home of Edgar M. Hayes, 332 Dutton avenue. Regular Palm Sunday services will be held in conjunction with the sermon. The newly-organized Sunday school of the church will resume its course in the morning. The marked increase in attendance during its brief course is a source of gratification to those interested. Attendance has practically doubled in three weeks' time, it is said.

Preparations are being made for Eastern sunrise services. The services will be held out of doors on the site of the proposed new Broadmoor Congregational church at 5:15 a. m.

DIRECTORS WILL MEET.

SAN LEANDRO, April 8.—Stockholders and the newly-elected board of directors of the San Leandro Canning corporation will meet at the offices of the company tonight. The special meeting has been called for a general discussion of conditions of the concern, both financially and in regard to future activities.

WILL ATTEND "CRAWL."

SAN LEANDRO, April 8.—Members of the J. J. Borree Camp of San Leandro, Spanish War Veterans, will attend the "crawl of the Military Order of the Serpent" tonight at Blake hall, Oakland. The services constitute the second degree of initiation into the organization. Approximately 20 members, headed by H. W. Seramur, commander, are expected to attend.

Lincoln School Plans Track Meet

SAN LEANDRO, April 8.—Preparations are being made by Lloyd Stagner, vice-principal of the Lincoln Grammar school, for a boys' track meet, Saturday, April 15. The affair is planned as a preliminary tryout, preferably between boys of the Lincoln and Washington schools of this city. If the form displayed proves to be all expected outside competition will be arranged for. The meet will be held at Thrasher Park playground.

Under the supervision of W. N. McDonald, a May Day festival is being arranged. The boys' band of Lincoln school will play at the affair.

ENTERTAINMENT SUCCESSFUL.

SAN LEANDRO, April 8. — Held under the auspices of the Broadmoor Mothers' club of San Leandro, the moving picture show and dance given last night in the auditorium of the Washington school was pronounced as entirely successful. Pupils of the school, parents and relatives, together with residents of the city, filled the school auditorium to capacity. A substantial sum was realized, it was said. The money will be used in payment of a recently purchased phonograph, presented by pupils to the school.

Whist Announced by Native Daughters

SAN LEANDRO, April 8.—Native Daughters of San Leandro have announced a whist party, to be held Thursday night, April 20, at St. Joseph's hall, San Leandro. The whist will take the place of the regular business meeting. Miss Celestine Comacho is chairman of the affair.

Long Distance Flyers Fight Way During Gale

PORTO PRAI, Santiago, Cape Verde Isles, April 8.—The thrilling story of their long flight through clouds and fog at over 90 miles an hour, which they hope to continue until they have crossed the Atlantic and landed in Brazil, was told for the first time by the Portuguese flyers in an interview with the United Press.

Captain Coutinho, an aged, weather-beaten pilot, with long experience both at sea and in the air, said:

"We left the bay of Ghando (Portuguese for Cando bay) about half-past seven Wednesday morning. After taxiing some distance we rose into the wind, which was blowing a mild gale, of about 25 or 30 knots an hour.

BUFFETED BY GALE.

"For over half the distance of our long flight we were buffeted by this gale, then the wind fell, shifted to the northwest and was light for the rest of the journey.

"Our first journey, from Lisbon to the Canaries, had taught us the difficulties of the flight, but immediately after starting on this second leg we encountered most unexpected trouble.

"The terrific vibrations of our engine affected the compass, so it was useless. Captain Sacadura had to get his bearings entirely by sun and wind. Over the sea, heading south and west for the Cape Verde islands, we flew, sometimes at an altitude of 400 meters, sometimes rising up higher to rise above flying clouds, in an overcast sky.

"We were entirely alone. Only one steamer did I see on the whole journey and that was but a smudge of smoke on the gray sea far off to the southward. We had food with us, but were too busy with our machine and with anxiety to keep our proper bearings to bother with it.

COMPLETE SECOND LEG.

"About 400 miles out from the Bay of Ghando we first sighted land. We pounded each other and motioned. Our second leg of the flight had been a success. It was St. Nicolau Island, 50 miles away. Then we sighted Stantao and at last our objective, the larger island of St. Vincent.

"I took many observations and we made a good landing. Our speed at first had been over 90 miles an hour, but we slowed to 70 as we drew near land.

"We go to Santiago to study the advisability of starting off from there for Brazil. We could fly there and save 90 miles on the long flight."

(Copyright, 1922, by the United Press.)

WOMAN EXPLAINS REASON OF OFFER TO ROSE COGHLAN

Those "Near Danger Line of Need" Have Sympathy, Alameda Resident Says.

"It is we who are near the danger line of need who can sympathize with those who have crossed the line."

Thus epigramatically does Mrs. Thomas Dolphin, of Alameda, dismiss her charitable offer to provide a home and happiness for Rose Coghlan, deserted comedy star of the eighties and nineties.

"Sometimes just by showing that there are people in the world who are willing to help others in distress, the burden of trouble can be lightened," Mrs. Dolphin continued. "My plan was to have Miss Coghlan spend half of her time here with us in Alameda and the rest of the time with my mother, Mrs. R. G. Andrews, in San Jose.

"Our homes are open to her now. If the invitation has been the means of calling the attention of the public and Miss Coghlan's own friends to her plight, perhaps what I tried to do has been accomplished. It is we who are near the danger line of need, who can sympathize with others who have crossed the line."

When the bright light of publicity was turned on the plight of Rose Coghlan, once beloved of hundreds of thousands, and now suffering the pangs of poverty and want in a hall bedroom in New York City, where once her name was emblazoned in electric lights, it was Mrs. Dolphin who came to her aid.

She offered the woman whom she knew only by reputation a home for the rest of her life. When her offer was made the friends of Miss Coghlan in the theatrical world rushed to her aid and a benefit performance is now being planned. Temporary relief was furnished by David Belasco and Richard Hunt.

Cast Announced for Stanford Pageant

STANFORD UNIVERSITY, April 8.—The cast of the Stanford Women's Spring Pageant, to be held here May 6, was announced here today. In addition to Helen Whitney and Foresta Hodgson, who were selected earlier in the week, the principal parts will be taken by Margaret Bailie, Mary Mathews and Mary Learnard.

Miss Bailie, Miss Mathews and Miss Learnard will take the male roles, Miss Bailie playing the part of Varius, the Roman hero of the masque, Miss Mathews the native chief and Miss Learnard that of Aulus, the Roman governor. The whole production will be under the supervision of Miss Edith Pasmore, of the physical education department.

WOMEN DELEGATES NAMED.

RICHMOND, April 8.—At a business meeting of the Civic Center club yesterday, delegates and alternates to the Federated Convention of Women's Clubs, to be held in Berkeley, April 19-20-21, were named.

Those who will represent Richmond at the three-day session are Mrs. Preston Rosier and Mrs. C. F. Donnelly. The alternates are Mrs. K. A. Cole and Mrs. L. T. Hayward.

COMPARATIVELY few Oakland people realize the tremendous importance of the development of our waterfront, which in the past few years has increased with amazing rapidity, on both the inner harbor and the western waterfront.

The Oakland Bank of Savings has materially assisted in this development. The bank's resources are constantly being used in the fostering and upbuilding of business interests that tend to the advancement of the city.

THE OAKLAND BANK of SAVINGS
12th AND BROADWAY
COMMERCIAL · SAVINGS · TRUST
1228 Seventh Street, *Oakland*
East Fourteenth *at* Twenty-third Avenue, *Oakland*
Shattuck *at* Center, *Berkeley*

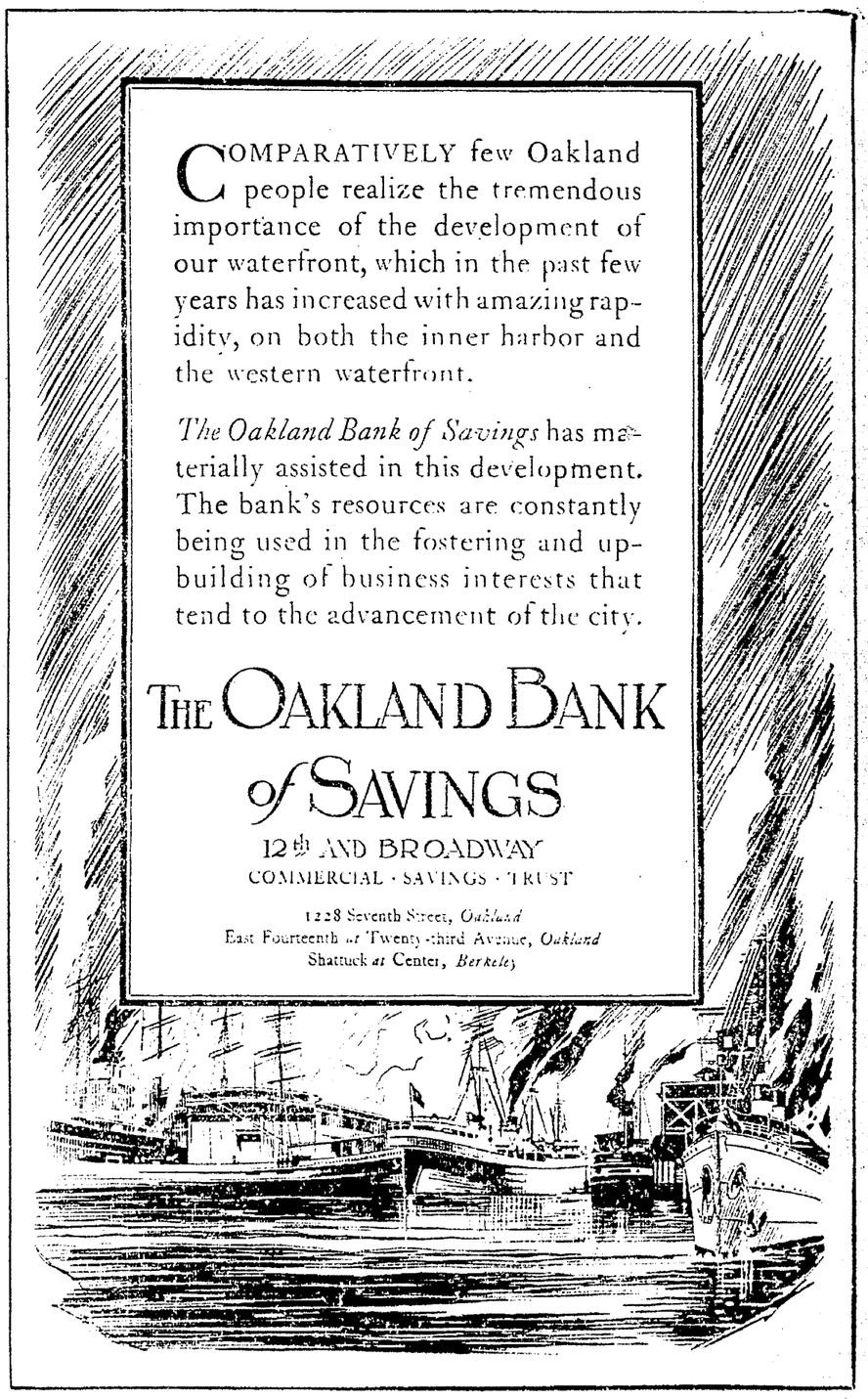

My Favorite Stories by Irvin S. Cobb

Where the Real Fault Lay.

The tourist was one of that type which for some mysterious reason are more numerously encountered abroad than at home. He was doing the cathedral towns of England, not because he particularly was interested in English towns, or in English cathedrals either, but because the guide book advised him to do so.

Near the close of a glorious spring afternoon he stood on the greensward facing Canterbury cathedral, with his legs planted far apart, his cap on the back of his head, his hands rammed deep into his trousers' pockets, his cigar stuck into one corner of his mouth, and on his face an expression betokening profound boredom.

The celebrated Canterbury chimes were ringing for vespers, filling all the air with silver melody, when a side door of the cathedral opened and there issued forth a little, plump, pink-cheeked, benevolent clergyman. He approached the visiting stranger and in cultured tones said to him:

"I take it, sir, that you are a stranger?"

"Hey?" inquired the American, cupping one hand about his ear.

The clergyman raised his voice:

"I assume, sir, that you are not a resident of these parts?"

"Nope," said the American. "I hail from Nebraska. It's a durned good State, too—best in the Union. You ought to come out there some time, Elder, and give us the once-over."

"Eh—quite so," said the reverend gentleman. "Then," he continued, "since you are newly come to this place, it must seem to you, even as it does to those of us who dwell in these cloistered and holy precincts, that the music of our glorious bells comes floating down to one almost like the voice of the Almighty Himself, seeking through the medium of their old brazen throats to communicate the message of peace on earth, good will to man, to us His children here below."

"Which?" inquired the visitor, inclining his head somewhat.

"Er—what I meant to say was," stated the clergyman, "is that one must carry away from here, after hearing our chimes, the conviction in his soul that really he has been in communication with Deity itself—that the voices of the angels have cried out to him. Er—is it not so, my friend?"

The American shook his head.

"I'm sorry, parson," he said, regretfully, "but them blamed bells is makin' so much noise I can't hear a word you say!"

(Copyright, 1922)

MINUTE MOVIES BY WHEELAN

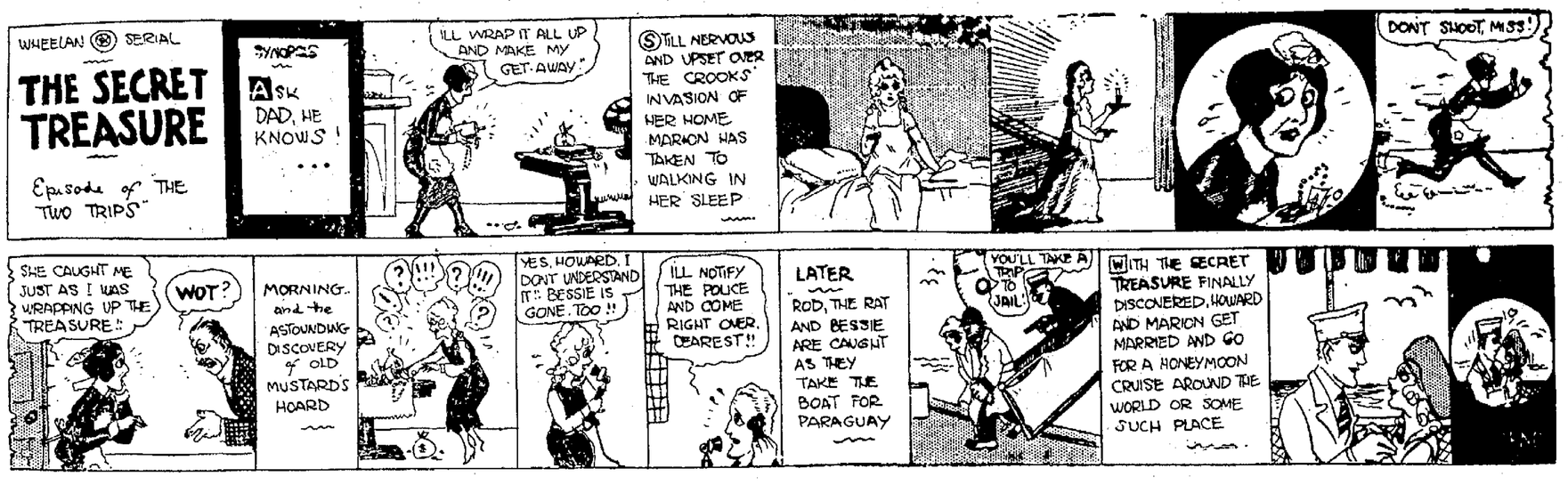

REG'LAR FELLERS BY GENE BYRNES

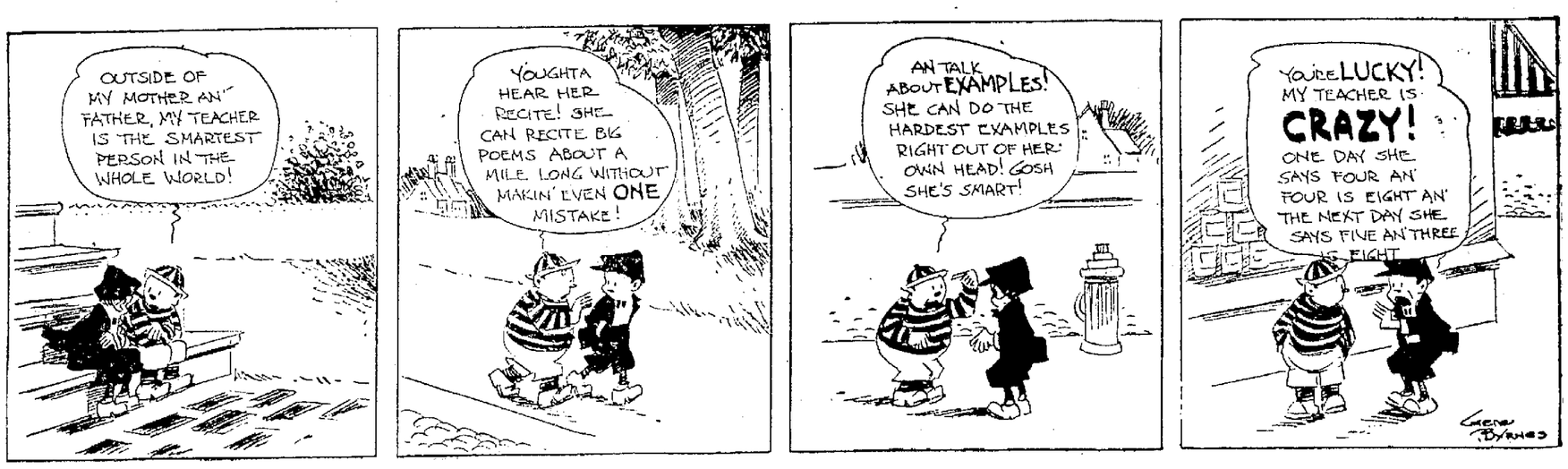

McEvoy's Comic Strip in Type

Merely McEvoy

Almost we would underwrite another war to bring back the brave bands that used to umpah-umpah through the streets every half hour and give us an opportunity to leave our desk and rush to the windows. We miss them now. If we didn't have a tax collector coming around every half hour instead of the band we would hardly believe there ever had been a war.

There should be some way to restore that harmonious clamor that sy rhythmically soothed the savage stenographic breast. Now the long mornings drag on weary feet and the drowsy afternoons stagger down to their comatose finish without a single thrill of exhilaration. At the risk of disorganizing the entire business world I propose the following simple solution:

Let each stenographer in the city contribute a small sum toward the hiring and fitting out of a band of trained musicians. Equip all musicians with extra loud instruments and train them to play only the most stirring fox trots and one-steps. If the city is quite a large one and the business district is scattered, equip several of these bands.

Now mount the band on a large fleet of trucks and route these trucks through the business district, letting them play as they go. The soul-stirring, rib-tickling, heart-warming melodies will rise and soar through the grim canyons of steel and stone and will permeate all the offices. All the stenographers will then have an opportunity to leave their hateful typing or stupid filing and rush to the windows. In half an hour or so the band can come back and there can be another rush to the windows. By careful planning very little work need be done and the entire day can be made entirely worth while.

The Stenographers' Cooperative Band should be warned, however, never, never, NEVER to play during the noon hour.

PERCY *Miss Tubbs Wins the Pool, But Mrs. Pruhn Takes the Pot* By MacGILL

LIFE *The Absent-Minded Professor* By FOX

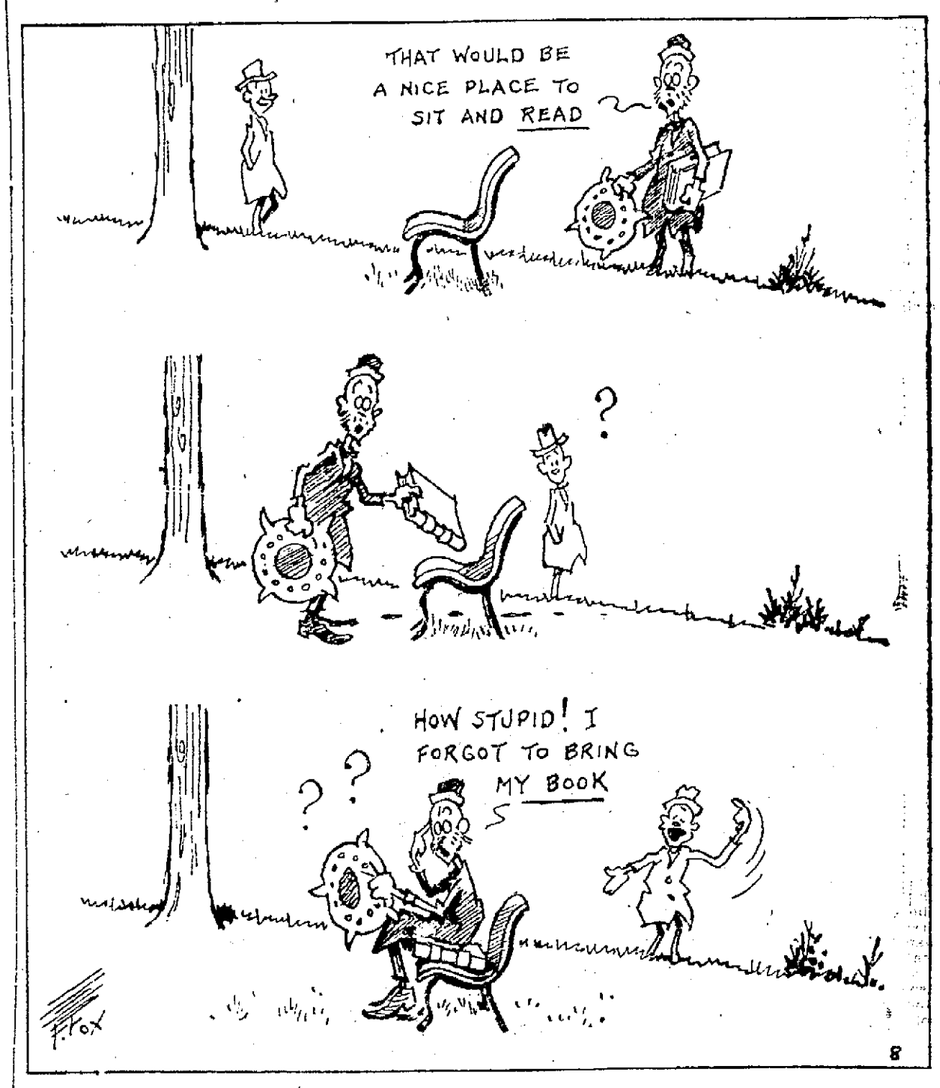

Chips Off the Old Block

by Robert Quillen

Bonus: Short for frisk us.

The man who thinks talk is cheap has never said: "Darling will you be mine?"

Head swelling is an indication that the owner of the head has reached his limit.

As a general thing, the quickest way to take down a profit is to take up the slack.

They say Hsu, the Chinese President, is dry. The name is probably Chinese for H2O.

The early bird doesn't always get the form. Sometimes the lawn mower beats him to it.

A publisher warns us that new books should be handled with care. And some of them, we fear, with tongs.

About the only creature in the world that has hindsight is a mule, and he kicks about it.

The 1922 cars ar ebetter in some ways, but the cars of 1919 get more action as collateral.

Another thing a lot of people give up during Lent is the struggle to keep good resolutions.

When temptation shows a charming pair of ankles, man's only chance is to show a clean pair of heels.

In this sophisticated age, young love's dream is an old party with hardened arteries and a million.

We doubt, however, if the illicit still occasions as much trouble in this old world as the tongues that are not still.

If nations hadn't worried so much about the balance of power, they wouldn't be worrying so much about the balance due.

TOOTS AND CASPER *Casper Saves the Emphasis—That Is, the Dishes.* BY MURPHY

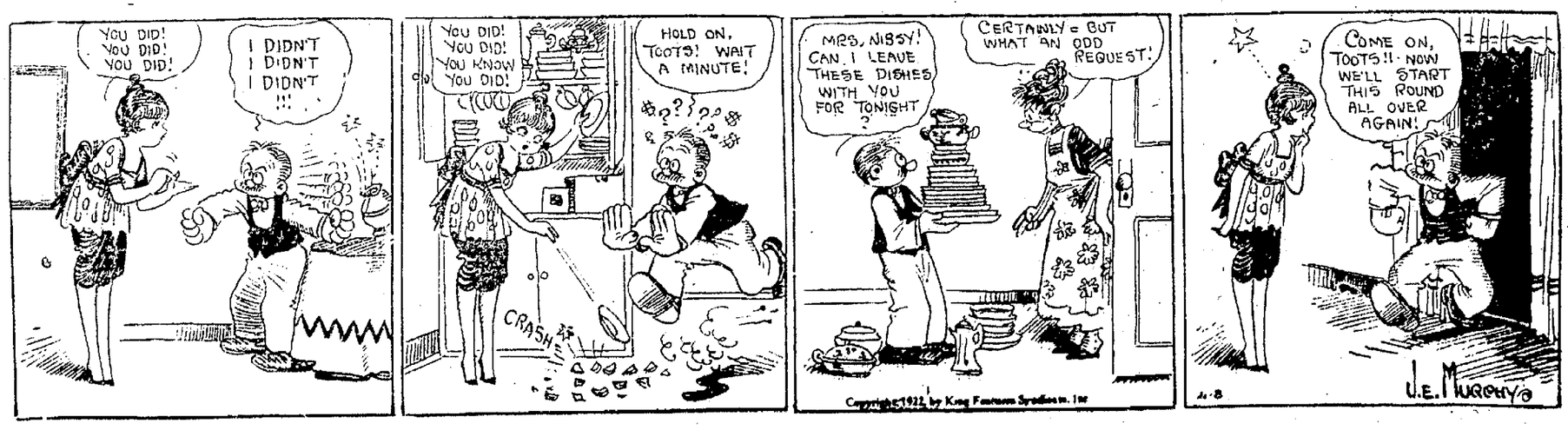

DAILY MAGAZINE PAGE

Cry on Geraldine's SHOULDER

Trademark Registered

This isn't the first time that this question has come up. Does the automobile make the man, or do "classy clothes" make the woman?

Is a man a "poor fish" who gives a girl an expensive present? Is that all she cares for? Are women still offering themselves to the highest bidder?

What is love anyway? We're raving about it all the time, writing poetry, singing songs—and yet, doesn't the dollar count with one, or an automobile with another just a wee bit more than a heart?

You tell Ray the answer.

"Dear Jerry:

"I have been a reader of your column for many months, but I never expected to cry on your shoulder, however, here goes:

"A young lady and myself have been friends for six months and of course, we were not engaged but you know sometimes a fellow dreams. For Christmas I gave her a string of pearls and she gave me a silver cigarette case.

"Then one night she made an engagement with me and then broke it. When I phoned the next night I was told she was out. The next time I saw her she was in a machine with another gentleman and I have not seen her since, nor has she phoned. Like Postum, 'There's a reason.' I have no machine.

"At the time I gave her the pearls I was told by my friends that pearls meant tears, also that I was a 'fish' to give a girl I was not sure of an expensive gift. However, I am not kicking at the expense, but wondering if my friends were right. Some girls seem to take great pleasure in getting a fellow to care and thereby getting nice gifts from them and when they have all he has, 'give them the gate.'

"I guess most girls are fickle, but I thought this one was different. Every time I look at the cigarette case I don't know whether to cry or swear. I suppose it would be more manly to swear.

"Would you advise me to return the cigarette case, as it has one of my initials on it. I wondered why they were not in full, but I guess she thought it would be easier to find another fellow with the same last initial as mine. In case I return it, shall I make any explanations or ask for one?

"I am waiting for your advice.

"No longer a 'Fish,'

"RAY."

What does a woman really think when she contemplates marriage? Does she say to herself—"I am looking for a new job—wife. I want children, I don't want to have to wear made-over gowns, I want a pretty home. MONEY CAN TAKE CARE OF ME AND IS A BETTER GUARANTEE OF HAPPINESS THAN THE LOVE THAT IS RICH ONLY IN QUALITY."

We do a lot of thinking to our private selves that we would never admit in public print. Send in just a private thought for once—not one that is all dressed up in its best clothes for a party.

(Ray, I don't see any reason for you to return the cigarette case. She's wearing the pearls, isn't she, even though it is in someone else's automobile?)

The sun begins to shine immediately after reading this letter and my 90 years fell from my shoulders like a discarded cloak. I breathed freer, for this is what I read:

"Just a word about the Modern Old Person—I mean the ones who refuse to grow old—gracefully or any other way. They, I believe, are wholly modern and I am certain that they are wholly delightful."

"Dear Jerry:

"I can't refrain from entering the discussion of the 'Modern Young Person.'

"First of all, I think, the case is different for what is called the modern young woman and the modern young man. The modern young woman is, to my mind, delightful. She is a comrade to man as she has never before been. Why are most people so concerned with her externals? Her rouge, her powder, her bobbed hair and half sox? I can readily see how these might be distasteful to a certain kind of person. (Though I must say that they are far from distasteful to me); but why condemn any person, let alone a whole class of persons because you don't like the style of their clothes?

"As for what is called the modern young man—why do people call these ridiculous tailors' dummies and barbers' advertisements the modern young man? They are modern only in the style of their clothes. Their ideas are as old as civilization. They throve at the courts of the French Louis at Versailles. The Roman satirists handled them with no gentle fingers—even old Homer took a shot at them in his picture of Penelope's suitors. They are not modern and in many cases they are not young. My idea of a modern young man is the young man who endures a dress suit but prefers corduroys or tweeds and who does not change his manners with his clothes. As for those others—do as you will with them. They get neither love nor sympathy from me, but please don't call them the modern young man. The male flapper would be better.

"Just a word about the modern old person. I mean the ones who refuse to grow old—gracefully or any other way. They, I believe, are wholly modern and I am certain that they are wholly delightful.

"Keep up the good work, Jerry.

"T. T. T."

"I see in tonight's paper that some little 106-pound woman is ready to use her wallop for you, Jerry. Let me congratulate both her and you—she has the spirit of a fighting tigress.

"If you should need a good wallop to use on somebody, Jerry, I pack quite a considerable one with 190 pounds behind it. T. T. T."

Every so often someone starts a new and marvelous co-operative colony. Sometimes they "pan out," but mostly they don't. Whether it is the fault of the idea, or the selfish human quality of the folks who start it, I don't know, but I'm willing to try anything once, so here goes with a letter chock full of ideas:

"Dear Geraldine:

"Suppose I give up my job and my city home and rent a place just out of town with enough tillable land to support a family. My wages heretofore have paid my rent and supported my family. Nothing more. Now I borrow money (which I can't) to buy a horse and utensils to prepare land, also seed and plants and chickens and chicken feed and fruit trees and a cow.

Being an average city workman, running this place is just as possible to me as driving a six-horse team of colts, all kicking in different direction. Chickens die, hens won't lay, cow dries up, vermin eat the plants as soon as they appear, trees won't bear for three years. The family has been eating and wearing out clothes ever since I paid the man the money I didn't have to move us to the house where I'd pay less rent with no wages with which to pay it. Farming requires apprenticeship. The average city man fails on a ranch, even though he have money in the bank and the place is already producing. Has a wife a sick taste because she prefers city life? Was the town taste hatched in prehistoric shrine, or is it an urge to crawl out of the slime?

"My father was an intelligent man (not farmer). The story of the city workman's farm was from my childhood's experience, but I forgot to mention the death of the horse. When town people, much poorer than we, came near we hid behind trees, ashamed of our clothes and bare feet. I married and matters were not improved. I said, 'Hubby, take us to town.' He did, and was generally out of a job. We in town were not worth hundreds where my father on the ranch was worth thousands. My mother and we children had slaved in the field to make things go. Later, I in town without money, made over old clothes for my children, while they enjoyed the same social and intellectual pleasures as the well-to-do children about them. I did not allow them to visit, but town children flooded our home, and I mixed with them to keep the atmosphere right.

"When my daughter married and heard of the impurity among so many children, she said, 'Why did we see nothing of this in our childhood?' The answer was, 'Close supervision and lots of worth-while things to fill the mind.'

'The urge is in ever ychild, but purity requires it to be held in check till gratification is right. This urge is too strong for the average young person to combat unaided. Sympathetic, faithful chaperonage is positively necessary, and we who leave young people to meet such temptations unaided are more guilty than the children who fall. Young America's free spirit resents chaperonage. So does the baby resent having his hand held back from the pretty yellow-jacket. Experience proves the necessity. Filling young minds with worth-while thoughts is an ideal help. So many children's minds are filled with movies. What a wonderful weapon we have in the movies. Satan says, 'I'll say so.' Let's fool him. Pure movies make pure thoughts. Most Americans want pure movies, but they don't holler for them loud enough. Let's holler for pure movies!

"Children in town who are kept busy with school and church activities and see only uplifting movies are much safer than children in the country who see all about them unrestricted gratification of nature's urge in lower forms of animals and whose mothers feel that they are so safe they neglect to live with them and store their minds with pure thoughts.

"If the owner of the home near the city with sufficient tillable land would pay the renter wages, provide all necessities and tell him just what to do and how to do it till returns from the land had completely reimbursed him, then this city renter could go on with the place by himself supporting his family from it and paying rent or installments toward buying it. What landlord will go to so much trouble?

"Capital and labor now are like school children. There is a cry, 'That ain't fair; I won't play,' answered by 'I don't care; then we'll stop playing.'

"Teacher must adjust matters, then the play will go on, but a few children never seem able to get into the game. Teacher must start a game specially for them till they learn how to play.

"'Suggester' suggests a county adjuster to consist of every popularly elected officer, together with a representative from each organization in the county, whose special object is the uplift of people, and a head man elected from among the people and by the people for his proven honor and capability. Let this central committee be given means and authority to regulate wages and prices, retail and wholesale, and to buy a large tract of unimproved land upon which to employ the unemployed, to gather into a county warehouse all produce not otherwise cared for. There is an organization for the uplift of practically every phase of life and the members of each meet at regular periods to discuss how best to do their helping stunt. Thus representatives from these organizations will bring to the county central committee the best judgment of the best people of the county, while the regularly elected county officers will know how to carry out these judgments practically and legally.

"Where wages and prices are fairly and commensurately fixed, the pouting children will go back to the game, and only those who never seem able to get into the game will be left to the county farm.

"To prevent congestion at this farm, wages per hour must be a little lower than the regular county wage with longer hours to make up the difference, and prices paid for surplus product should be a little under regulation prices. With the exception of necessary leaders, only 'unemployed' should be hired here and the object should be to train them to care for themselves. In the center of the farm must be the county storehouse, homes for the workers, churches, schools, halls, postoffice and public playgrounds; in fact, a town under ideal circumstances, where those who can't make a go of it by themselves can be set up on their feet and started out right by their fellowmen.

"Things are wrong and we can make them right. If this suggestion is bum, let someone suggest better, and let's get up and straighten things. Now all-to-gether.

"SUGGESTER."

Folks, what would YOU do with this Man? The truth seems to be that parents need to be born as well as made. You have to have a talent and liking for the job. But suppose you haven't and are a parent anyway?

"Dear Jerry:

"I remember reading a little piece written by you on 'nagging wives.' I'd like your opinion on nagging husbands, especially nagging FATHERS.

"My husband is about as perfect as possible, kind, generous, loving, etc., but as a father—well, we have two girls, two and four years of age. They are considered by everyone as nice-mannered, quiet little girls—for their age. Their father gets home at 5 p. m., and in just ten minutes, perhaps less, he is raving, "Put these children to bed; why are they up this late?" You must admit, Jerry, that's a pretty hard thing to do, put children their age to bed before 5 o'clock, when they have had a day-time nap. If one falls down, or gets a bump, where a word of sympathy would bring back smiles instantly, their father bellows, "What's the matter with you? I never saw such children." At the dinner table it's "Don't eat so fast; don't drop your spoon; you got a spot on the tablecloth; watch your cup,' etc., just a continual nag. When he is away we have no trouble and I never speak a harsh word to them, but it seems the moment he enters the house the trouble starts. One will get curious and touch something which they shouldn't touch, and never would touch, unless her father was home, it seems. Then the other will accidentally scratch something, which in his sight is second only to murder. Well, Jerry, you'd think he had a hard job, or very nervous work, and he has neither. Nevertheless, I know he is tired just the same, but so am I. I have five to do for, and as I love housework and like to see my home nice, I WORK, believe me, and I am pretty tired myself when bedtime comes. Being a patient woman, I am not saying anything except to reason with him and show him that no child is perfect, if it is a normal child. At least I have never seen nor heard of one. And I want mine to romp and play. Make noise and get all the fun they can from their babyhood days, because we all know what a short time it is until their troubles begin. D. C. D."

"21"—Why not visit the Board of Education in the City Hall and look over the night courses offered in the various schools. You know better than I what is best suited to your ability, and with a list of the studies offered, I am sure you can choose something beneficial.

You're an awful youngster, though, to be getting married. Why don't you wait until you do acquire the earning power to take care of two?

Geraldine

Listen, World!

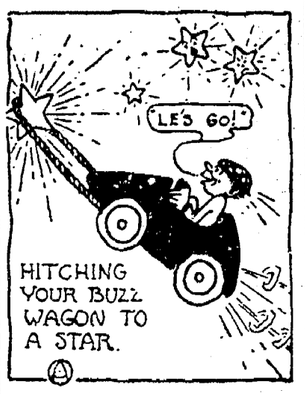

THE hardiest perennial I know in the proverb line is that ancient admonition, "Hitch your wagon to a star!" It has always been a best seller but lately it has surpassed itself. Stars are indispensable objectives in all modern ambitions. None of my acquaintances would dream of parking their machines anywhere else. Not only are they going to hitch their buzz wagons to the stars, but each one is determined to do a reg'lar Barney Oldfield across the social firmament. Which is nice. Very nice, indeed. But it proves that we have a lot to learn about stars.

Most folks' idea of a star is a Broadway Incandescent. All glamour and gleam and glitter, and always situated in the most populous and expensive districts, within 5 minutes' toddle of the best restaurants. That's our idea of fame—of the sort of thing that happens to star-hitchers. But it's very far from the truth.

A star is the loneliest thing in the universe—and so is the spirit of the man who is headed for stellar horizons. A star send out a lotta sparkle, to be sure—but it doesn't hear any of the applause, and it would not be permitted to stop and listen if it did. And it's a hard worker also. There are no vacations for a star—no pay for overtime. It has its mission, whatever it may be, and it plugs along at it without glory or renown. That's the life of a star—and that's pretty much the life you'll have to lead, Pal, if you take the star-land trail.

It's a very great pity that we talk so much about the beauty of star sparkle and forget to mention the wonder of star loneliness, the loveliness of star silences, the grandeur of their vast and naked strength. If we could only broaden our hearts to understand and hunger for the dignity and peace of aloneness, we might pal with the Sun. But instead, we want to stick around where we can hail a taxi. What a horrible time most of us would have if we ever did get tangled up with the stars?

(Copyright, 1922.)

Child's History of the HUMAN RACE

by Ramon Coffman

Dogs Help Men Hunt

This is part of a series of narratives about the life of mankind that will continue throughout the year.

THE DOGS FIRST tamed by man looked very much like wolves. They grew to be large. They were fierce toward all creatures—except the ones who had tamed and fed them. They learned to love the families which took care of them. They learned to "pay back" the kindness of men. How did they pay back? For one thing, they sometimes helped in hunting. They could run much faster than a man, and often they could catch rabbits and bring them back to their master. The picture today represents a dog bringing a rabbit to a Stone Age hunter. Besides catching rabbits and other small game, dogs could help the hunter in another way. They could catch the scent of such animals as bears, lions and mammoths, and could let their masters know of the danger by yelping or whimpering.

Here we see a wolf-like dog performing one of many services to its master, a man of the Stone Age.

Above all, the dog became a friend of the children. He with them in meadow and forest. He was always ready to give his life, if necessary, to defend them.

During the tens of thousands of years dogs have changed a great deal in appearance. Nowadays only a few kinds of dogs look like wolves.

The nature of dogs, however, has remained much the same. They are still faithful. Many times dogs have saved human beings from death by burning or drowning.

There are some queer facts in the history of man's treatment of dogs. In ancient Egypt, people are said to have shaved themselves when a dog died. This was a sign of mourning.

There is a still more amusing thing in the dog's history. Several thousand years ago, the people of Ethiopia (a country south of Egypt) elected a dog as their king!" The dog was given officers and guards, and was kept in great state. When it fawned upon the officers, it was supposed to be pleased with what they did. When it growled, it was supposed to be angry over the way things were going!

That was very foolish, of course. Those Ethiopians couldn't have had much common sense to expect a dog to rule them! Although it knows nothing about ruling, a dog knows a great deal about being a true friend.

Mighty Hunters of Long Ago will be our subject Monday.

Tribune Clarice Patterns

(No. 1325.)

This is a most practical house dress with the vest closing at the left side; the collar extends to the waistline and there are two lengths of sleeves; straight gathered skirt in one piece and with pockets. We suggest gingham or percale for this garment. The pattern cuts in sizes 36, 38, 40, 42 and 44 inches bust measure; size 36 requires 3⅞ yards of 36-inch material with ⅝ yard of 20-inch or wider contrasting material.

How to Obtain Clarice Patterns.

Write your name and address plainly, including city, giving the number and size of such patterns as you want. Enclose 15 cents in stamps or coin (wrap coin carefully) for each number, and address your order to Clarice, Pattern Bureau, Oakland TRIBUNE, Oakland, Calif. As these are ordered especially from Chicago, a few days should be allowed for delivery.

CUT OUT ALONG THESE LINES

CLARICE PATTERN BUREAU
Oakland TRIBUNE, Oakland, Calif.

Enclosed find $....., for which please send me patterns as listed:

Name .....

Street .....

City .....

(Write plainly)

Number Pattern	Size
.....	.....
.....	.....
.....	.....
.....	.....

CUT OUT ALONG THESE LINES

Brain Tests by Sam Loyd

Two Minutes to Answer This.

Spell out the names of the little objects. Then add and subtract as

indicated by signs, and the resulting letters will spell the name of a domestic animal.

(Answer Tomorrow.)

Answer to Yesterday's.

Dread, Dray, Dream, Droll, Drug, Easter.

ATTRACTIVE RECIPES

Potatoes with Marshmallow Meringue

Boil and mash five good-sized potatoes and season with a generous lump of butter, pepper, salt, a quarter of a cupful of cream, and a heaping teaspoonful of brown sugar. Put into a shallow buttered baking dish, and cover the top with fresh marshmallows pressed well into the potato. Put into the oven long enough to soften slightly and brown the top.

(Copyright, 1922.)

Words of the Wise

Any sincere thought is irresistible.

• • •

Morning brings back the heroic ages.

• • •

Our real life is not behind, but before us.

• • •

Nothing in the world is either nobler or rarer than a truly devoted friendship.

• • •

The more you leave things to chance, the less chance there is for you.

Holding a Husband

by Adele Garrison

(Continued From Yesterday.)

"You aren't afraid out here?" perfunctorily.

"Not a bit," she said promptly. "And, Madge, I'll call just as you have been doing."

"I'll be back soon," I said wearily, and meant it, but when I reached the house I found my hands full with Mother Graham, and I regained in soothing her some of the composure I had lost. Earlier, I had sent for Dr. Pettit, but he was out of town, could not be reached, and I had tried no one else.

The young man touched my shoulder as I crossed the room to take a cup of hot tea from Katie's hands in the hope of inducing Mother Graham to drink a little of it.

"Put this in it," he whispered, handing me a little pellet. "She must sleep for awhile or there's no telling what may happen. I'm enough of a physician for that."

There was something in his voice that seemed to compel my obedience, and I dissolved the pellet in the tea, was successful in getting my mother-in-law to drink it, and was rewarded a little later by her falling into a deep slumber, drug-induced, of course, but yet a blessed oblivion.

Then the young man with the lantern, as I mentally designated him, gave a quiet command to Katie to stay with her, another to Jim and Mrs. Ticer to prepare some tea and hot milk for me, and then with a slight but firm pressure upon my arm led me to the living-room, put me into an arm chair, and seated himself opposite me.

I felt, somehow, as though he always had been in that room, as it his giving orders for me was the perfectly natural thing. His earnest young face, with warm blue-gray eyes, his lithe, well-knit figure, held a personality which I felt was used to meeting emergencies and to handling people. For the first second since my baby disappeared I found myself unconsciously depending on some one beside myself.

"Please Wire This Man."

"We don't waste time, Mrs. Graham," he said briskly. "My name is Tom Chester, and I happen to be the commander of the local post of the American Legion. I heard of your trouble only an hour ago, and I have sent word to round up all the boys, and we'll begin at once a systematic search for your child, with our army experience to back us. And now I want to know just how I best can serve you, personally. Please consider me just a sort of errand boy."

His winning smile, his earnest eyes were things to remember. I felt heartened in the tiniest degree, braced for the terrible hours of waiting I saw before me.

"Is there any one you want me to send for?" he asked.

I brought my bewildered brain to focus on his question. For whom could I send? Lillian, always my rock of refuge, was so ill that no word of my tragedy must be allowed to reach her. Mrs. Ticer had met Robert Savarin upon his return from the hospital with the whispered news, and at my request, relayed to him, he had kept Marion in her room, away from any chance of the tidings reaching her. My father and Allen Drake were traveling, and I did not know their address, although a wire to headquarters would eventually reach them.

I found myself thinking of two men diametrically opposite in temperament and character, yet alike—I had reason to believe—in their zeal to serve me.

Harry Underwood and Hugh Grantland.

I had no idea where Harry Underwood might be, and would not have summoned him if I had. But Hugh Grantland! Always, whenever he changed his address, came a pencilled line to me with the new address on it, nothing more. I knew that he meant me always to be able to call upon him in any emergency, knew also that Dicky would be furiously angry if I availed myself of the officer's services. But Dicky was nowhere to be found.

With sudden determination I rose and walked to my writing desk, wrote Hugh Grantland's name and address upon a slip of paper, put a bill with it and handed ito to Mr. Chester.

"Please wire this man the circumstances, and ask him to come at once," I said.

"I'll do it without delay," he replied. "Then I'll come directly back here."

I felt curiously alone when he had left, as one dues upon the withdrawal of a strong, helpful personality. But he had scarcely left the house before a motor car dashed into the yard, and the next instant, Dicky, white-faced and wild-eyed, confronted me.

At sight of my husband rushing as if frenzied into the room I felt only a curious numbness, an infinite weariness, when by all ordinary canons I should have experienced a wild surge of thankful relief at his arrival to share the burden of our boy's disappearance.

(Continued Tomorrow)

(Copyright, 1922.)

Husband and Wife

My husband is always wearing a Tuxedo tie with a full dress suit—he says he doesn't care what the custom is.—L. K.

What does your husband do?

(Copyright, 1922.)

PSYCHO-ANALYSIS

by ANDRE TRIDON

THE MEANING OF DISSATISFACTION

ANDRE TRIDON

WE have a tendency to consider dissatisfied people as morbid but in this respect as in many others we should be very careful where we draw the line between normality and abnormality.

Dissatisfaction seems to be really the only aby man and the animals. Animals are satisfied. They repeat all their life the same actions in the same identical way. Beavers build their dams exactly as their ancestors built them thousands of years ago. A cat will waste hours watching a mouse hole from which a mouse may some time issue after which the cat may, if speedy enough, catch the mouse. Man does not wear out his teeth gnawing at the trunk of a tree, he uses hand tools or mechanical tools for that purpose. A man who wishes to catch a mouse sets a trap and attends to his other duties.

Many human beings are very much like animals. They eat and sleep and reproduce themselves and leave the world exactly as they found it when they were born. These people enjoy the esteem of their neighbors and consider themselves as very desirable citizens, in reality they are only high-grade apes with a keen sense of good behavior.

The normal man is never satisfied. It was a man dissatisfied with walking who caught a horse or a camel and rode that beast. Tired of that mode of transportation another dissatisfied man hitched a truck to the horse and put the wheels under the truck and then made the conveyance comfortable by adding springs. Another dissatisfied man replaced animals by steam motors and then by electrical motors. Thanks to men's dissatisfaction we reach Chicago in twenty-odd hours instead of walking there in perhaps twenty days.

The human being who is dissatisfied with things and proceeds to make them more pleasant for himself and for all others is the really normal, useful man. For he leaves the world better than he found it, thanks to his unselfish efforts. The man who simply grumbles and has a grouch against all things and people is useless and destructive. He is a neurotic who too often capitalizes his dissatisfaction to pose as a superior man difficult to phrase. He calls himself particular. He is only peculiar.

(All Rights Reserved. Reproduction Prohibited.)

Uncle Wiggily Stories

by HOWARD R. GARIS

An automobile scattered mud on the hoptoad lady

UNCLE WIGGILY AND THE BITTER BARK.

"Have another carrot pancake, Uncle Wiggily," invited Nurse Jane Fuzzy Wuzzy, at the breakfast table in the hollow stump bungalow one morning.

"No, thank you; I've had enough," said the bunny gentleman, pushing away his plate.

"Enough!" cried the muskrat lady housekeeper in surprise. "Why, you have eaten but one cake! Try a little turnip marmalade on some banana bread."

"No, I don't feel like it," said Uncle Wiggily in a sad sort of voice.

Nurse Jane looked at him sharply. "Do you know what I think?" asked the muskrat lady.

"Well, you think many things," spoke the bunny, "but just what it is now I can't guess."

"Well," went on Nurse Jane, "I think that you have spring fever and are losing your appetite!"

"I don't know what I have, but I certainly am not hungry," and Uncle Wiggily pushed his half-filled plate farther away.

"You need a tonic," went on Nurse Jane. "Dr. Possum cured you of the rheumatism by having me rub wintergreen oil on your legs. Now I think I'll get him to give you something for your appetite—something to make you hungry. I'll go ask him what it should be."

"No, I'll go myself!" offered Uncle Wiggily. "I'll hop over the fields and through the woods to Dr. Possum's hollow tree office, and perhaps I may have an adventure on the way—or something to make me more hungry.

"Well, perhaps it will do you good," decided Nurse Jane.

"Well, perhaps it will do you good," decided Nurse Jane.

So the bunny gentleman hopped to Dr. Possum's office, but the only adventure he had on the way was that he met a hoptoad lady who was all splashed with water from a mud puddle. An automobile going very fast had scattered mud on the hoptoad lady—she had no auto of her own.

"Oh, I'm so sorry!" said Uncle Wiggily, and with his handkerchief he wiped the splashy spots off the poor toptoad lady's dress before he hopped on to Dr. Possum's office.

"Yes," said the animal physician, when Uncle Wiggily told how he felt, "you need a spring tonic. Bitter bark for you!"

"Bitter bark!" exclaimed the bunny.

"Yes, from the willow tree," went on Dr. Possum. "On your way back to your bungalow, stop and gather some branches from the willow tree. That bark is very bitter. Take it home, eat some, and you will soon be hungry."

"I hope so," said Uncle Wiggily.

Thanking Dr. Possum, Uncle Wiggily hopped back toward his hollow stump bungalow. On his way through the woods the bunny stopped at a willow tree and gnawed off some of the low branches.

"What are you doing Mr. Longears?" asked a voice in the bushes. At first the bunny thought it was the Bob Cat or the Fuzzy Fox, but it turned out to be Jackie Bow Wow, the puppy dog chap.

"Oh, I'm taking home some bitter bark to have it give me an appetite," said the bunny.

"I'll help you carry it," offered Jackie; so very kindly the little puppy dog boy broke off some of the willow branches. "I know something else that willow bark is good for," said Jackie. Uncle Wiggily was just going to ask what when, all of a sudden, a savage voice cried:

"And I know what ears are good for! To nibble," and with that out sprung the Woozie Wolf. "I'm going to nibble your ears!" cried the Wolf to the Bunny.

"Oh, please don't!" begged the bunny. "Here, Mr. Wolf, I have some bitter willow bark. Eat some of that and it will give you an appetite for something else than my ears!"

"No! No!" howled the Wolf. He was just leaping forward to bite the bunny when all of a sudden a shrill whistle sounded amid the trees. "Oh, there comes a traffic policeman! He'll stop me from nibbling your ears!" howled the Wolf. "Yes, I'm going! I'm going to let Uncle Wiggily alone!" he cried as the whistle tooted again. And away ran the Wolf.

Laughing heartily, Jackie Bow Bow came out of the bushes.

"Where's the policeman?" asked Uncle Wiggily.

"I made believe I was," answered the doggie boy. "I made a whistle out of a willow branch. In spring the bark slips off easily and you can make a whistle quickly. I made a whistle and blew it to scare the Wolf. Ha! Ha!"

"Ha! Ha!" laughed Uncle Wiggily. Then he tasted some of the bitter bark, and felt so hungry that he ate a whole chocolate turnip cake for supper. So everything came out all right.

(Copyright, 1922.)

Odd Facts

The domesticated pig is descended from the wild boar of Europe, Asia Minor and North Africa. It has never gone very far from its original instincts, however, and readily returns to to the wild state. So-called "wild pigs" are pigs which has escaped and returned to their old conditions.

• • •

Size for size, a thread of spider's silk is decidedly tougher than one of steel. An ordinary spider's thread will bear a weight of three grains. This is about 50 per cent stronger than a steel thread of the same thickness.

• • •

Wordsworth, Southey and Coleridge lived in the lake region of Cumberland and Westmoreland, Eng., and hence are called the "lake poets." This name was first applied in derision by the Edinburgh Review. Charles Lamb, Shelley and several others are sometimes included in the "lake school."

SMILES

"Pretty good rubber you have now," said the fat patron of a Turkish bath. "Yes," said the proprietor. "I thought the fellow would make good when I hired him." "He works like an experienced man." "He's had plenty of experience, all right. He used to swab decks on a liner."

• • •

"There is a good deal of carelessness about matches."

"That's right; people ought to think twice before marrying."

• • •

Mrs. Newbride: I quite envy you. You are so efficient and I am so helpless.

Mrs. Hustler: You, helpless! Why, you have a houseful of help. I'm the helpless one. I'm doing my own work.

Abe Martin

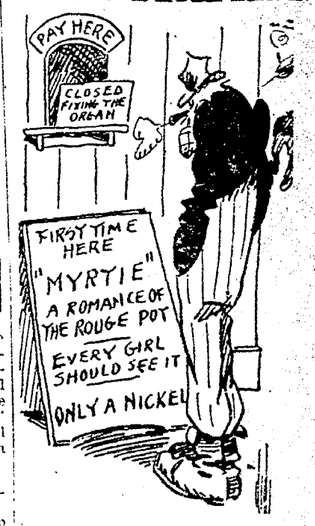

Mr. Lemmie Peters, who won th' house an' lot fer th' best essay on owndin' your own home, has traded th' same fer an auto. Finley Newcomqb wuz found dead in his home, t'day, by neighbors who'd become alarmed at not smellin' any mash cookin'.

(Copyright, 1922.)

CHRISTIAN SCIENCE: THE RELIGION OF FULFILLMENT

Second Church of Christ, Scientist, Hears Lecture By Judge Samuel Greene

A large crowd filled the edifice of Second Church of Christ, Scientist, at Thirty-fourth and Elm streets this city, Thursday evening, April 6, to hear a lecture delivered on Christian Science: "The Religion of Fulfillment," by Judge Samuel W. Greene, C. S., of Louisville, Kentuvky, member of the Board of Lectureship of The Mother Church, The First Church of Christ, Scientist, Boston, Mass. The speaker was introduced by D. R. Augsburg, member of the church, who said:

"The master key to the great work and wonderful success of Jesus the Christ, is—Not my will, but Thine be done,—not mine but Thine. Father Abraham, two thousand years before said, 'Not my will, but Thine be done,' and received the promise of the living God, and gave to the world a beautiful example of fidelity, faith, and obedience.

"Jacob, after a life of 'my will be done,' changed it to 'Thy will be done,' and won a noble fight for the higher qualities in which the material yielded to the spiritual, and he was no longer called Jacob, but Israel.

"Moses said, 'Not my will, but Thine be done,' and at 80 years of age led the Children of Israel through the Red sea, down through the Sinai peninsula, and up to the Promised Land, and taught that the eternal God is thy refuge, and underneath are the everlasting arms.

"Isaiah, the son of Amoz, one of the most exalted characters in the Bible, through a long life of—'not mine, but Thine' rose to the sublime heights of prophesy, spiritual insight, and wonderful vision.

"Daniel in the lion's den and the three children in the fiery furnace also said, 'Not mine, but Thine,' and gave to the world an exalted example of the power of faith.

"And then came Jesus, the great demonstrator of Life, Truth, and Love, who, living a life of 'not mine, but Thine,' established a new heaven and a new earth. By multiplying the loaves and the fishes, he gave a new meaning to the word Substance. By turning the water into wine, he showed that chemical action was not a law unto itself. By walking on the water, he robbed the ponderous law of gravity of its essence. Stilling the tempest and the draft of fishes, gave a new meaning to the word Dominion. The healing of the Nobleman's son, removed from space its distance. The healing of the sick, revealed the fact that disease is an illusion and can be healed by applying the Truth. The healing of the man taken with palsey, showed both sin and disease to be impostors, and that both are healed in the same manner. Jesus said, 'For whether is easier, to say, Thy sins be forgiven thee; or to say, Arise, and walk?' and then he healed him.

"The raising of Lazarus showed the grim monster, death, to be of the same family as sin and disease, and that there is, in reality, no death, was confirmed by the great battle inside of the tomb, when the stone was rolled away, and Jesus stood triumphant in the greatest victory ever gained by man.

"'Not my will, but Thine be done,' is Christian Science.

"This evening we welcome you here to listen to a lecture by a member of the Board of Lectureship of The Mother Church, The First Church of Christ, Scientist in Boston, Mass., one who is authorized to speak to you on the subject of Christian Science."

Judge Greene also delivered a noonday lecture, under the auspices of the Seven Christian Science Churches and Society of Oakland, in Pantages theater, to business people, on Wednesday, April 5; the theater was filled.

Friends, the Christian Science Churches and Society of Oakland welcome you here today to hear a lecture on Christian Science.

Jesus said, "Ye shall know the truth, and the truth shall make you free." That this truth is ever present, and does free mankind from the false material sense testimony of lack and disease of every kind, is being proved by millions of grateful people.

That Christian Science may be explained to you in a clear and logical manner, our revered Leader, Mary Baker Eddy, the discoverer and founder of Christian Science, established a Board of Lectureship, and it is my pleasure to introduce to you, Judge Samuel W. Greene, C. S., of Louisville, Kentucky, a member of the Board of Lectureship of The Mother Church, The First Church of Christ, Scientist, in Boston, Massachusetts, who will now address you.

The lecturer spoke as follows:

"A familiar hymn has been paraphrased as follows:

I love to tell the story of Life and
Truth and Love.
It stills the voice of error and turns
my thoughts above.
I love to tell the story and prove that
it is true,
By healing sin and sickness as nothing else can do.

I love to tell the story, 'twill be my
theme in glory,
To tell the new-old story of Life
and Truth and Love.

"Christian Science is indeed the new-old story of Life and Truth and Love. It is the simple, sweet story as it was taught and proved and practised by Jesus of Nazareth nineteen hundred years ago. It embraces just the same thought, that through the understanding of the ever-present love and power of God, humanity is healed not only of sin but of all the results of sin—sickness, sorrow, unhappiness, death.

DISCOVERER AND FOUNDER.

"Mary Baker Eddy, the Discoverer and Founder of Christian Science, like many of us, suffered, and found no relief from material means; so she turned to God's word with the hope and desire to be healed of sickness, sorrow, lack and loneliness. As she contemplated this wonderful unfoldment of divine Love and power as they were taught by Jesus of Nazareth, as she read of the healings of sick men and women, there came to her peace, freedom, healing, just as Jesus had promised: 'Ye shall know the truth, and the truth shall make you free.' She realized that what had come to her was not supernatural, not an unnatural development or result, but the perfectly natural result of the operation of God's law. Her great desire after that was to lay hold upon the understanding of this spiritual law that she might be able to help others to gain this freedom which had come to her.

"Devoting herself for several years almost exclusively to the study of God's word, there came to her a more perfect vision of the ever-present omnipotent power of God dwelling among men and available for human need. She discerned, and points out to us in her writings, that always when men have understood God, they have been able to accomplish the so-called impossible or unusual things. To verify this, we have only to study the history of Moses. Therein we see that through the right understanding of God, Moses was able not only to heal people through spiritual means but he was able to accomplish other wonderful things. He negotiated the freedom of a nation unlawfully enslaved, without the expenditure of money and without an exhibition of the power of arms. He equipped and maintained this people when newly freed, governed and led them wisely for a long period of years, finding their every supply in the knowledge that from God is all good.

"In the lives of Elijah and Elisha we see, not only that ability to heal all manner of sickness, to even raise the dead, but that those prophets were consulted frequently by the kings and rulers of their time upon questions of state and government because of their better understanding of God. In the lives of Daniel and his three associates we see through their right understanding of God not only the power to withstand the lions' den and the fiery furnace, but that which attracted the attention of a heathen king, causing him to recognize in these men, who were virtually slaves in his kingdom, a power that none of his wise men or advisers possessed.

"In Jesus' life Mrs. Eddy saw, as we can see, a fuller and more complete understanding of God and God's power than any other one had possessed. It seemed a perfectly natural thing to the Master that he should speak and disease be healed, devils cast out, and the dead raised. He did not claim, however, that it was through any great power of his own. He did not claim that he lived and moved in a so-called miraculous period of the world's history, as some so-called orthodox thinkers would have us believe. He said, very simply and modestly: 'The Son can do nothing of himself, but what he seeth the Father do: for what things soever He doeth, these also doeth the Son likewise.' Also he said 'I seek not mine own will, but the will of the Father which hath sent me,' giving us a rule of conduct which if followed will work wonders in our development. If we think, see, and do always the thing that is in accord with the will of the heavenly Father, how splendid will be our work. It will then be a perfectly natural development in our lives to see all these things coming to pass of which Jesus spoke when he said: 'He that believeth on me, the works that I do shall he do also.'

"Christian Science is bringing to the world the right understanding of God which will enable men and women to see that they have power through this understanding to overcome lack, sorrow, disease, sin, and death.

"Mrs. Eddy saw in these statements of the Master: 'Before Abraham was, I am,' and 'Lo, I am with you always, even unto the end of the world,' a vision of the eternal Christ or Truth, as she speaks of him. Jesus expressed, manifested, reflected more of the Christ than any other one who has ever lived. He was therefore called Jesus the Christ, or Christ Jesus, and it was through the understanding of this Truth, this God-idea, ever-present among men, that he was able to do his wonderful works. Likewise it is in this understanding, through a knowledge of this Truth, that we shall be able to overcome, as Jesus said: 'all the power of the enemy,' so that nothing shall by any means hurt us.

"As this great vision came to Mrs. Eddy she was eager to give it to the world, but she wisely saw that the world would not be ready to listen to a message so different from its accustomed religious teaching until it had proof of its power. Consequently she first taught by healing, inviting those who were afflicted to come and be healed, and her first patients and students were largely the so-called incurables for whom material remedies offered no hope. They were healed by her teaching and practice not only physically but spiritually and mentally, they heard this message gladly, went out and told their friends and brought them to hear the good news. Gradually Mrs. Eddy saw by the results of her own work that the application of this divine Principle was unfailing; that always when it was rightly applied and rightly received there was healing. Then she divined that the world's consciousness was ready generally to hear and to receive this message of Truth, this demonstrable unfoldment of God as omnipresent, omniscient and omnipotent, as she expresses it in the text-book.

TEXT-BOOK

"Accordingly she wrote what had been revealed to her and called it 'Science and Health with Key to the Scriptures,' commonly known as the Christian Science Text-Book, and gave this volume to all mankind. She gave the message generously and freely to all who were willing to accept, that every man might be able with this book, this Key to the Scriptures, to sit down in the quiet of his own time and read and study and find out the truth about God.

"One of the wonderful things about the test-book is that you do not have to accept anybody's word for the statement that it does give the correct interpretation of the Bible and the correct unfolding of the truth about God. You can read and study and then put it into practice in your own life, and see whether or not it meets the demand which Jesus made when he said: 'A tree is known by its fruits.'

"This text-book, founded absolutely upon the Bible, has served to tear down for men and women the curtain or veil of mystery, misunderstanding, superstition, and fear that has shut them out from the right concept of God, and has revealed God to be God who is understandable and lovable. This is why men and women are grateful to Mrs. Eddy.

THE MOTHER CHURCH AND ITS GOVERNMENT.

"When Mrs. Eddy saw the great task facing her of furnishing some avenue through which would flow with authority during the unfolding centuries this revelation of Truth that had come to her inspired vision, that it might go forth to the waiting world with all of its virility and strength unadulterated and uncontaminated, she founded The Mother Church, The First Church of Christ, Scientist, in Boston, Mass. This as she says, was 'designed to commemorate the word and works of our Master, which should reinstate primitive Christianity and its lost element of healing' (Manual, p. 17). To a sincere thinker, however orthodox, there is nothing in these foundation-stones of the Christian Science movement which can offend.

"Mrs. Eddy saw that the early Christian Church had been split into conflicting sects through following after mere human opinions, and she desired that this movement should go forth undivided. Accordingly as there appeared the need, she wrote rules of government or by-laws, now compiled in a volume known as the Manual of the Mother Church, to serve as lights along the way, to lead and guide impersonally this movement through the centuries.

She understood that these by-laws were applicable to all men under all conditions, and wrote: 'Of this I am sure, that each Rule and By-law in this Manual will increase the spirituality of him who obeys it, invigorate his capacity to heal the sick, to comfort such as mourn, and to awaken the sinner' (Miscellany, p. 230).

"She foresaw that the time would never come in human experience when the Church and its adherents would not need this inspired guidance, so she wrote of the Manual: 'Notwithstanding the sacrilegious moth of time, eternity awaits our Church Manual, which will maintain its ranks as in the past, amid ministries aggressive and active, and will stand when those have passed to rest' (Miscellany, p. 230).

"Loyal Christian Scientists everywhere are grateful for this further revelation of their Leader, and are conscious that they are finding in the study of these Rules of government, these By-laws, together with the Bible, the Christian Science text-book and the other writings of their Leader, that God is indeed revealed to be Life, Love, Truth, Soul, Mind, Spirit, Principle.

GOD.

"Perhaps the term Principle as used for God in Christian Science has more than any other word aroused an unusual inquiry in the average orthodox thought, for men have thought of God generally as just a great superman, a power to be feared rather than understood and loved, sitting upon a throne, waiting to judge men, and sending both good and evil. The world needs to get away from this view of God. It needs a larger concept of God, which is embraced in the use of the term Principle.

"In an eastern city after a lecture a woman came to me in seeming mental distress and said: 'I want to know how your God can be everywhere at the same time.' I was grateful then for the thought of God being Principle, as it afforded a ready answer to her inquiry. In considering the principle of mathematics manifest in addition, subtraction, multiplication, it is easy to see that this principle can be everywhere at the same time. The millions of Europe, Aasia, Africa, or America, can all have the multiplication table at the same time with all of its power and facility, without interfering in the slightest particular with its use anywhere else in the universe, always with one proviso,—that they do understand the multiplication table and apply it.

"In a far larger sense God being divine Principle, infinite, unfailing, is everywhere present, able to solve man's every problem provided man understands Him and the availability and application of His power.

"Was not this the thought of the Psalmist when he sang: 'If I ascend up into heaven, thou art there: if I make my bed in hell, behold, thou art there. If I take the wings of the morning, and dwell in the uttermost parts of the sea; even there shall thy hand lead me, and thy right hand shall hold me' (Psalms, 139).

"There is no problem, no condition, that can come to us but God's power is ever available for its satisfactory solution.

"Continuing this same thought of the multiplication table, ask a schoolboy how long he thinks eight times eight have been sixty-four and ten times ten one hundred. Doubtless his answer wil be 'always.' How long he thinks it will remain so? Answer—'always.' And that is correct. As idea of Principle does not change, so the multiplication table, as idea of the principle of mathematics can never change. Principle does not change nor does its idea or image. Likewise divine Principle is eternal, inviolable, unchanging, always operating. Principle is not moved by the breath of praise or flattery, or by entreaty or threat. In the thought of God being Principle, Christian Scientists have gotten away from the old belief that God interferes in the affairs of men because they are asking Him to do this, that, or some other thing, or that God causes the unnatural or supernatural to be happening in the lives and affairs of men. It teaches that God's work is already perfect and complete. Indeed the Bible says that 'God saw everything that he had made, and, behold, it was very good.'

"The mission of scientific Christianity is to reveal the perfectness and completeness of God's work, to enable us to overcome in our own lives and experiences everything and every thought that is unlike God and His creation. Does not this thought bring us back to that rule of conduct which Jesus gave, that we should do always the thing that is in accord with the Father's will?

HEALING.

"Someone asks: What has this to do with the healing of my sick body, or sick business, or sick home, or sick city? These are the practical problems that concern us today. Christian Science does furnish the solution for everyone of them. However serious your particular problem may seem to you, however significant and burdensome, or however long you may have had it, it is not necessary that God should do any specific or individual thing in your life to solve your problem. Too long we have been seeking God in a purely material way, much as we have sought a friend for a favor or a banker for a loan, crying out in our ignorance, our distress, with the hope that God would manifest himself in some supernatural or miraculous way. Then we begin to think there is no power in prayer because we do not see this unusual or unnatural manifestation. Jesus condemned this style of prayer when he said: 'The heathen think that they shall be heard for their much speaking. Be not ye therefore like unto them: for your Father knoweth what things ye have need of before ye ask Him.'

"Our prayers are answered in the realization that Love is always meeting our needs. The truth of this comes to me in a homely illustration from my boyhood. In childhood I lived on a farm in Kentucky, and I remember that in the springtime we always wanted tomato plants to set out in the garden about the middle or latter part of April. Accordingly, in February father would sow tomato seeds in a box in the house, and then when the sun came out he took the box out of the house and put it on the porch in the sunshine, with a glass over it, and as the sun's rays heat upon the glass they warmed the ground, the seeds broke open, and the tender plants stuck their heads through the ground, and as they were carried into the sun day after day they grew, until presently they were large enough to put out in the garden.

"Now the sun was not shining for our box alone; it came down to warm the whole earth and to bring again the miracle of springtime and growth, and when we took our box out into the sunshine we saw growth and life manifested.

"Likewise with every human problem. Because of evil, hatred, jealousy, injustice, envy, or secret sin, our consciousness is darkened and we have a problem, which we call disease, lack, sorrow, or death. We need to bring the darkened consciousness into the sunlight of God's truth and love, then the darkness is dispelled and the trouble disappears as mist before the morning sun.

"But you may say: 'I have tried but I cannot bring my problem out of the dark.' There is a way provided. The Bible and the Christian Science text-book help you to understand divine Principle whereby you can bring this problem out of the dark. If you will read the last chapter in the text-book you will find many testimonials from men and women from widely separated sections of the country, testifying to how through the study of this truth they have been able to bring their problems to the light and find their solution.

"If it should seem to be beyond your present ability to demonstrate, there are Christian Science practitioners, consecrating all their time and thought to this work, and they are ever ready, when the problem is too heavy to be borne, to help us to bring it to the light, to that right understanding of God, to that realization, as Mrs. Eddy expresses it, of man's at-one-ment with God.

PRAYER.

"It is often asked, how do Christian Scientists pray? In the opening chapter of the text-book, entitled 'Prayer,' Mrs. Eddy says: 'The prayer that reforms the sinner and heals the sick is an absolute faith that all things are possible to God,—a spiritual understanding of Him, an unselfed love' (Science and Health, p. 1:1-4). Is not this understanding of prayer reconcilable with Paul's injunction that we pray without ceasing? Cannot we always under all circumstances have this absolute faith that all things are possible to God, and the further assurance that in the spiritual understanding of His ever-presence man is safe? Then the thought of unselfed love, do we not find this in accord with the Master's prayer 'Thy will Oh God, not mine be done'? and in his saying: 'It is more blessed to give than to receive'? As we think of our prayers are they not generally petitions for self, failing to realize that the larger part of prayer is giving?

"I was interested in this practical point in a testimony of which I heard recently. A man went to a Christian Science practicioner and said: 'I need help this morning; I cannot get my breath'; and the practitioner said 'In your own statement is the key to your difficulty. You are always trying to get something. This morning it is breath. If you had your breath you doubtless would be wondering where you could get orders in your business, and if you had them your desire would probably be to get more. If you had all you wanted you would then be wondering where you could get some material pleasure or recreation. But I have never heard you asking for help to know how you can give anything. If you will learn to give you will not have so much difficulty in getting.'

"Realizing his selfishness, the man began to see what he could give to help the world and the men and women around him. As he learned to give, he found that he did get his breath, and his business also increased, proving the truth of Jesus' statement: 'Seek ye first the kingdom of God and His righteousness, and all these things shall be added unto you.'

"The world needs much giving. You ask: What can I give? You can give more consideration, patience, love, thoughtfulness, justice, unselfishness, joy, tenderness, and when we bring these treasures to God's storehouse we shall find that we have already received abundantly more than we have brought.

"Do we stop to consider the attitude of mind that is ordinarily brought to God in prayer? In our limited thought of prayer have we not prayed much like the little girl of whom I read who knelt at mother's knee and prayed for father, mother, brother and little sister, and finally wound up by saying: 'And, Oh Lord, please make Rome the Capital of Turkey.' Her mother had never heard a prayer like that. She said: 'Why, daughter, what in the world do you mean by praying like that?' The child answered: 'Oh Mother, He must answer that prayer or I am ruined, because that is the way I wrote it down today on my examination paper.' The little girl was not thinking about all the inconvenience it might have brought to Italy and Turkey by changing their capitals, but only of her examination marks.

"We have cried out to God to do this or that, without ever stopping to consider whether it would help anyone else or not, and so we can understand why our prayers have not been answered. We can see why men have been driven from the church because they have thought there is no answer to prayer. They have not known how to pray. If you go to a blackboard to work out a problem in mathematics you will not standing facing the board and cry out to the principle of mathematics: 'Tell me how to solve this problem.' If you do it will never be solved. You study to understand the principle involved and then to obey the rule, and with this understanding and obedience you are able to solve your problem correctly.

"All of us are called to stand before the great Principle of all being to solve our human problems, and we shall only solve them correctly and happily and finally as we get the right understanding of God to be divine Principle, and apply that understanding in their solution.

After all, it resolves itself into one great problem, and that is to know the nothingness of matter or material existence which is summed up in what is known in Christian Science to be the scientific statement of being:

"'There is no life, truth, intelligence, nor substance in matter. All is infinite Mind and its infinite manifestation, for God is All-in-all. Spirit is immortal Truth; matter is mortal error. Spirit is the real and eternal; matter is the unreal and temporal. Spirit is God, and man is His image and likeness. Therefore man is not material; he is spiritual' (S. & H., p. 468).

"Did not Jesus enunciate this basic truth when he said to the woman at the well in Samaria: 'God is a spirit, and they that worship Him must worship Him in spirit and in truth'; bringing home to the world's consciousness the absolute opposite of the belief in material existence. To know God to be Spirit and man to be spiritual is the need of the ages, and this is the thought that Christian Science brings to the world today. If a man would understand God aright, he must understand God to be Spirit; if he would understand man aright and know man's power and possibility in his right relation to God, it must be through knowing spiritual man. This is the message of Christian Science:

"John, the beloved, writes: 'By Him were all things made, and without Him was not anything made that was made.' If this be true, the things we call pain, lack, sorrow and death are untrue, because God never made them. He could not have made them; He could not have been the author of anything so unlike goodness as the pains, aches, and imperfections of our human beliefs.

"Someone said: 'Well, where do these beliefs originate?' They are illusions, delusions, false beliefs; they are the result of our wrong thinking, our ignorance of God, our belief in the false testimony of what we call the physical senses. We have laid great store by the testimony of the senses,— sight, hearing, touch, taste, and smell, yet we have only to test a few results to see how unreliable and how untrue this sense testimony really is. Take the sense of sight, for instance. You can probably find every day a number of instances, if you look for them, where it is proven unreliable. I read only recently the story of a man who was shown a locomotive for the first time. As he looked carefully at the great machine, its movement upon the tracks, his final question was: 'But what will happen to the locomotive when it goes far down the tracks and the rails come closer and closer together?' He had failed to take into account that delusion which seems in the distance to draw rails to a point, he delusion of the sun seeming to move from East to West is always with us. So we can go on multiplying these instances. Not only are you and I deceived, but the so-called physical scientists, the medical men, are deceived by this false testimony of the sense. Whenever a doctor makes a diagnosis and very wisely and solemnly pronounces that you have an incurable disease, he is founding that diagnosis largely upon the testimony of the physical senses, which testimony is untrue.

"I read recently of a report published in the 'Journal of the American Medical Association' and written by Dr. Richard C. Cabot of Boston, Assistant Professor of Medicine at Harvard University, in which he stated that in a study of three thousand autopsies it developed that only fifty-three percent. of the diagnoses were correct. In other words, nearly one-half of the tim ethe doctors had made an incorrect diagnosis.

"This shows that we need never be unhappy about these grave diagnoses, for they are unreliable and misleading. When you analyze sense testimony it is easy to see how it is unreal. You cannot see God with the sense of sight; you cannot hear God with the sense of hearing; you cannot apprehend Spirit with any of these physical senses. None of the realities come through the physical senses. As Paul says: 'The things which are seen are temporal; but the things which are not seen are eternal.'

"We must turn from this material or physical sense testimony to the apprehension of spiritual things. We must begin to know and understand that there is a spiritual law, the supreme law of the universe. We must bring our thinking into harmony, into consonance with this spiritual law. Someone asks: 'But what do you mean? How do you apprehend spiritually?' One of the simplest thoughts that came to me of God being Spirit and God being all-good in the beginning of my study of Christian Science was when I loked upon the suffering of a babe: I thought, if God is good surely He would not send suffering into the life of a child. The child has done nothing for which he should suffer; he knows nothing of the so-called laws of health that we have been taught to observe, and I deny that there can be any evil come to this child from God, who is good. If we take some simple thought like this and at every opportunity deny the possibility of anything so unloving as God's sending evil into the life of a child, then affirm that which is true, we shall find our thought improving, through right thinking and knowing, until with this spiritualized consciousness, we can see that the child is not the recipient of evil from the hand of God, but that it is reflecting only good, that it is the manifestation of Spirit, not matter. Likewise in this larger view we can see that man is spiritual, not material, and that God is the great governor of the universe, sending good, and only good into man's life, and that abundantly and unceasigly: then we begin to know that all good is ours and we prepare ourselves to receive that good and understand that there is no truth in the belief of evil or devil, of which we hear so much. In the eighth chapter of John, 44th verse, we read that Jesus when speaking of this devil or Satan said 'He was a murderer from the beginning, and abode not in the truth, because there is no truth in him. When he speaketh a lie, he speaketh of his own, for he is a liar, and the father of it.'

"That great bug-bear, that bogy of the ages we must get away from, by realizing that God is all. Did you ever stop to realize that when you make a reality of this devil or Satan you are violating the First Commandment: 'Thou shalt have no other gods before me'? In our so-called orthodox beliefs we have sometimes paid more attention to scaring men through a belief in this so-called devil than we have to helping them through loving and understanding God.

SALVATION.

"To progress in our spiritual understanding we need to be more child-like and simple, with more confidence in God. We are too material, too intellectual, or too formal in our seeking. When the question was asked of Jesus who would be greatest in the Kingdom of Heaven, he did not take any of the great lawyers, or merchants, or physicians, or business men of the time, and point to one of them as the great one in the kindom, but he took the simplest, purest example that he could find, a little child, and set him in the midst and said: 'He that humbleth himself as this little child shall be greatest in the kingdom of heaven.'

"We need more of this child-like understanding of God. I love to think of some of the instances of child-like faith and understanding that have come to my attention. In a western city recently I heard of a little girl, six years old, who had attended the Christian Science Sunday-school for a year and was much interested. Presently she had a spell of sickness, and the parents, not being Christian Scientists, called in a doctor. It was a severe illness and no cure was effected by the doctors. They finally said that she could never be well as she had curavature of the spine. After the doctors had given her up she asked her mother if she might see her Christian Science Sunday-school teacher. Upon the occasion of the teacher's visit, when she saw the little bent figure sitting in the bed, the first thought that came to her was, 'God makes crooked things straight,' and involuntarily she repeated this. The child looked up with great wonderment and asked, 'Where does it say that?' The teacher pointed out to her the 16th verse of the 42nd chapter of Isaiah, where it is found. The mother states that the little girl kept the Bible by her in the bed and studied the verse until it seemed to become a part of her own thought, and she would say to her mother day after day, 'Don't feel too sorry for me, you know God makes the crooked things straight, and He will heal me.' Then she would say to her playmates as they would come in to see her: 'You need not feel badly about me, because I am not going to be this way long; God makes the crooked things straight and He will make me well.' With her simple faith and trust in God, this baby girl was back in the Sunday-school in a few weeks, perfectly healed and straight, for God does make the crooked things straight.

"Was not thing the faith of which Jesus thought when he said 'What things soever ye desire, when ye pray, believe that ye receive them, and ye shall have them'? We need more of this prayer of confidence, of understanding, of victory, of achievement. We need less whining and moaning and wailing. We need to do as Mrs. Eddy says in the text-book: 'Rise in the strength of Spirit to resist all that is unlike good. God has made man capable of this, and nothing can vitiate the ability and power divinely bestowed on man' (S. & H., p. 393). There is no condition of lack, discord, imperfection, that can come to your life or business but that you can rise above it. It is not true. God sends good, not evil, and there is not other power that can send evil into our lives, and we need to rise in this child-like strength and confidence in God and know that victory is ours. Was not this the example Jeus gave us as he stood before the tomb of his well-beloved friend? He did not pray asking God that this ma nbe healed, but his words are: 'Father, I thank Thee that Thou hast heard me. And I knew that Thou hearest me always:' and then he called, 'Lazarus, come forth.'

"This is the faith we need, this is the prayer we need today. No matter if you are out of a job, or your business seems to be on the verge of bankruptcy; if you will purge your consciousness of every evil, unjust, envious, un-God-like thought, look to the Father and say as the Master said, 'I thank Thee that Thou hast heard me, and that Thou dost always hear me,' you can know that even in this hour your problem is solved.

"The power of God is omnipresent, omnipotent. Let is quit trusting in a material power. Let us stop fearing the physical sense-testimony, let us look to God, approach Him with the right thought, the right understanding, and know that in Him is healing, is victory, is salvation, is life; for the Master said: 'And this is life eternal, that they might know Thee the only true God, and Jesus Christ, whom Thou hast sent.'

"Someone asks: 'Well, what shall I do?' 'Seek ye first the kindom of God and His righteousness; and all these things shall be adled unto you.' That is what you need to do. 'Thou shalt love the Lord thy God with all thy heart, and with all thy soul, and with all thy mind,' and 'thou shalt love thy neighbor as theyself.' That is what you need to do. 'How shall I love God?' you say. 'Love your fellow-man. It is said in the Bible that the man who says he loves God and does not love his fellow-man is a liar. How can he love God whom he hath not seen if he does not love his fellow-man?

"Let us change our thought towards the world. Let us understand that man is spiritual. Let us begin, as the text-book says, to rise above the physical sense, to replace the objects of material sense with spiritual ideas. Christian Science teaches that true creation is not moulding forms out of matter, but it is the unfoldment of spiritual ideas. It teaches that men and women are thoughts of God, are spiritual ideas. Suppose you and I should think of our fellow beings not as so many selfish, unhappy, diseased, miserable people, but see them as God's ideas, how wonderful it would be.

"Suppose parents and teachers should begin to see the children not as diseased, impatient, or unhappy, but should see them as spiritual thoughts, the expression of God's goodness, God's love, the reflection of divine intelligence. The children thought, Jesus, you will remember, said: 'Thou hypocrite, cast out first would quickly respond to this the beam out of thine own eye, and then shalt thou see clearly to pull out the mote that is in thy brother's eye.' Let us begin to see the children right. I heard this beautiful story of a boy four years old who had never walked or talked. At birth the doctors had said he was an idiot. he parents had tried all material remedies without avail, and finally Christian Science was recommended to them. It was pointed out that the child should be seen as the reflection of divine intelligence. They were willing to try anything, accordingly called a Christian Science practitioner and began with this assistance to see the child aright, as God's gift to them. I read a letter from the mother written at that time in which she said that every day she thanked God for the perfect gift of Love, although to sense testimony her child was but a sickly babe. In a few months that child was perfectly healed, was in a kindergarten, running, jumping, laughing, talking, learning. I read recently a letter from the father and mother written three years later, in which they say: 'Our boy at seven is the hardiest, sturdiest, strongest boy in all his class.'

"If the truth revealed in Christian Science will heal one, it will heal millions. It is the understanding of divine Principle, the eternal law of God. It has always been in the world. It will always be among men to be understood and applied. Shall we hesitate longer to understand that God is Spirit and man is spiritual, and to apply that understanding in our lives?

"Instead of seeing so much cheating, lying, stealing, disease, we need to see that men and women are God's ideas, expressions of God's goodness and God's love, reflecting good, existing to bless one another and all the world. In so seeing, how much more happiness we would get out of our lives and be able to give to the world.

"Truth, God, understood and applied in our lives, heals sin, sickness, lack, sorrow, every unhappy condition. Someone asks: 'How did all this evil begin? You say God did not send sin to us?' 'No.' 'You say there is no devil?' 'No.' 'How did I ever begin to think wrong?' For centuries the world has been steeped in material thinking, learning, living. It has gotten away from God, from Spirit, until rarely have we thought on Him. Suppose a book were written in the Chinese language, that we had never studied, and we should open it to read. We would not know a letter, word or a line on the written page. Can we blame anybody for our ignorance? Can we blame God? Did he make us ignorant of the Chinese language? No. Did the devil? No. Did man? No. We have studied other languages, perhaps Latin, French, English, to the exclusion of the Chinese, therefore we are not able to read it; we are ignorant of it. Likewise are we ignorant of spiritual things because we have not studied spiritual things. We have violated and disobeyed the command of God: 'Seek ye first the kingdom of God and His righteousness.' We have been seeking first the other things,—wealth, power, position. How can we expect to do well, to be well, to be happy, to be saved, when we wilfully, knowingly, day after day and year after year violate God's command? Let us begin as children to think more and to learn more of the things of God and His kingdom. Let us not fear to begin simply, to learn and to put into practice in childlike simplicity the commands of God. There is rich reward in the fulfillment of God's promises as we learn to obey.

"The value of childlike thinking and living is voiced in this quotation from Mrs. Eddy's 'Miscellaneous Writings,' (p. 110: 4-12):

"'Beloved children: The world has need of you,—and more as children than as men and women: it needs your innocence, unselfishness, faithful affection, uncontaminated lives. You end also to watch and pray that you preserve these virtues unstained, and lose them not through contact with the world. What grander ambition is there than to maintain in yourselves what Jesus loved, and to know that your example more than words, makes morals for mankind!'"

Noon Day Lecture Under Auspices of Local Churches At Downtown Theater

Save Something Every Day

Remember the quotation which begins:

"Little drops of water
Little grains of sand—"

—In the same way that small particles of water have grown into the great ocean, and tiny grains of sand make up the land, can your *Savings Account* grow into a substantial reserve, if you add a little to it every day.

$1.00 will start an account

This bank and its branches
Open Saturday evening 6 to 8 o'clock

FIRST SAVINGS BANK
OF OAKLAND
16th Street and San Pablo Avenue
BRANCHES: Berkeley—2033 Shattuck, Near University Ave.
West Oakland—Seventh and Henry Streets

TIME TABLE

EFFECTIVE AUGUST 1, 1917.
OF LOCAL FERRY TRAINS
FROM OAKLAND AND BERKELEY TO SAN FRANCISCO
(DAILY EXCEPT AS NOTED)

BERKELEY		PIEDMONT		OAKLAND			
Univ. Ave. and Shattuck				12th and Broadway		22nd & Bdwy.	
*5 40	2 20	*5 40	2 00	*5 40	2 40	*5 42	2 22
6 00	2 40	6 00	2 20	6 00	4 00	6 02	2 42
6 20	4 00	6 20	2 40	6 20	4 20	6 22	4 02
6 40	4 20	6 40	4 00	6 40	4 40	6 42	4 22
7 00	4 40	7 00	4 20	7 00	5 00	7 02	4 42
7 20	5 00	7 20	4 40	7 20	*5 15	7 22	5 02
7 40	5 20	7 40	5 00	7 40	†5 20	7 42	5 22
8 00	*5 35	8 00	5 20	8 00	*5 35	8 02	*5 37
8 20	†5 40	8 20	*5 35	8 20	†5 40	8 22	†5 42
8 40	*5 50	8 40	†5 40	8 40	*5 48	8 42	*5 52
9 00	†6 00	9 00	*5 50	9 00	†6 00	9 02	†6 02
9 20	*6 05	9 20	†6 00	9 20	*6 03	9 22	*6 07
9 40	6 20	9 40	*6 05	9 40	*6 18	9 42	6 22
10 00	6 40	10 00	6 20	10 00	†6 20	10 02	6 42
10 20	7 00	10 20	6 40	10 20	6 40	10 22	7 02
10 40	7 20	10 40	7 00	10 40	7 00	10 42	7 22
11 00	7 40	11 00	7 20	11 00	7 20	11 02	7 42
11 20	8 00	11 20	7 40	11 20	7 40	11 22	8 02
11 40	‡8 20	11 40	8 00	11 40	8 00	11 42	‡8 22
12 00	8 40	12 00	‡8 20	12 00	‡8 20	12 02	8 42
12 20	‡9 00	12 20	8 40	12 20	8 40	12 22	‡9 02
12 40	9 20	12 40	‡9 00	12 40	‡9 00	12 42	9 22
1 00	‡9 40	1 00	9 20	1 00	9 20	1 02	‡9 42
1 20	10 00	1 20	‡9 40	1 20	‡9 40	1 22	10 02
1 40	‡10 20	1 40	10 00	1 40	10 00	1 42	‡10 22
2 00	10 40	2 00	‡10 20	2 00	‡10 20	2 02	10 42
2 20	‡11 00	2 20	10 40	2 20	10 40	2 22	‡11 02
2 40	11 20	2 40	‡11 00	2 40	‡11 00	2 42	11 22
3 00	12 00	....	11 20	3 00	11 20	3 02	12 02
		....	12 00	3 20	12 00		

* Daily except Sunday. † Sunday only. ‡ Saturday and Sunday only.
Lv. 41st Av. and East 14th St. 25 minutes earlier than 22nd and Bdwy.
Lv. 14th and Bdwy. 7 minutes earlier than 22nd and Bdwy.
RUNNING TIME TO SAN FRANCISCO FROM ABOVE STATIONS 35 MINUTES.
FOR FURTHER INFORMATION PHONE OAK. 4121

Activities of Eastbay Churches

PASTOR'S SALARY RAISED; WILL BE GIVEN VACATION

At the congregational meeting following the services of the First Lutheran church last Sunday morning the pastor's salary was increased $300 and provisions were made to give him a month's vacation annually. Dr. George H. Hilleman is the pastor. Elmer Jorgensen was elected as assistant treasurer of the congregation by the Church Council.

At the Palm Sunday services tomorrow the choir will sing "The Palms," and Miss Bertha Swanson will sing "Almost Persuaded." A class consisting of Edwin J. Bogle, Robert P. Bogle, F. Harold Lucas, Jr., Marie E. I. Robinson, Birdinia C. Sepulveda, Cera H. Strand, Meta J. Straub and Willie C. Straub, will be confirmed.

During Holy Week there will be three services, with sermon each evening by Dr. Hillerman. On Wednesday, "The Sacristries of Jesus," with the preparatory service. On Thursday, "The Blood of Jesus," and on Good Friday, "The Cross of Jesus." At the last two services the Lord's Supper will be administered.

Tomorrow the topic of the morning sermon will be "The Supreme Call on All Men: Now Get Decent, Brace Up Now, Be a Man." In the evening, "The Cities of Refuge, the Place of Salvation."

CHURCH PLANS SPECIAL HOLY WEEK SERVICE

Holy Week will be observed at the St. Joseph's Portuguese church with special services beginning Wednesday evening, when matins and benediction will be held.

On Maundy Thursday the institution of the Most Blessed Sacrament will be observed and at 8 a. m. there will be solemn high mass, Holy Communion and the procession to the repository. In the evening there will be matins and a sermon in Portuguese.

In the morning at 8:30 on Good Friday there will be Adoration of the Cross, and Mass of Persanctificatu; at 12 o'clock Stations of the Cross and sermon for the Sunday-school children. In the evening there will be Stations of the Cross and a sermon in Portuguese followed by procession.

Holy Saturday will be observed in the morning by the blessing of new fire, singing of the Profecies, benediction of the baptismal font, litany of the saints. At 9:30 mass of Alleluis will be observed.

Will Give Message In Swedish Language

At the Swedish M. E. church tomorrow Rev. E. A. Lind, the pastor, will deliver a Palm Sunday message at the morning service in the Swedish language. In the evening Rev. Lind will speak on "The Glory of the Cross of Jesus Christ." This service will be in the English language. The choir will render special Palm Sunday music both morning and evening.

Passion week services will be held at the church Tuesday, Wednesday, Thursday and Friday evenings. Rev. G. E. Werner, from the university, Rev. D Ejork, the former pastor, and other speakers will assist in these meetings.

SPECIAL SERVICE

Special preparations are being made by the Mazdaznan Circle for services to be held on Easter Sunday. A banquet will be served in the afternoon at the I. O. O. F. hall the meeting place of the circle. Meetings are held by the group on every Sunday and Tuesday evening.

Sunrise Service On Easter Morn Is Plan of Churches

DR. CHARLES S. NASH, president emeritus of the Pacific School of Religion, who will deliver the address at the sunrise services to be held on Mt. Tamalpais on Easter Sunday morning.

The Mill Valley Congregational church has extended an invitation to the other churches of the community to join in a special Easter sunrise service on the top of Mt. Tamalpais on Easter Sunday morning. Special music is being secured and Dr. Charles Sumner Nash, president emeritus of the Pacific School of Religion, will deliver the address. Dr. Chester C. McCown of the M. E. church will also be on the program.

The site chosen for the occasion is on the peak of the mountain east of the observatory, where the first light of the morning can be seen. Boulders will be utilized for seating. The platform of the observatory will be reserved for the speakers' stand.

Special trains will be run on that morning by the company operating the mountain railway. The trains will leave Mill Valley at 3:45. One of the ferry companies will operate a special ferry on that morning which will leave San Francisco at 2:45 and connect with the Mill Valley train. Returning train service will be started at about 6:30 a. m. in order to give the various people who wish to attend their own church services an opportunity to get back in time. Those intending to go have been urged to make reservations for both the going and return trip if they intend to use the railway.

For those who will walk there will be the added attraction of the wonderful view from the mountain by moonlight, as the moon will be full at that time and the hikers will be able to see the first break of dawn. Members of the Conservation club will act as guides for the party.

The sun will rise approximately at 5:30 a. m. and services are scheduled to start at about 5 a. m.

The Mill Valley church has extended an invitation to the public to attend. Churches have been invited to attend in a body and bring their singers to assist in the music.

FINED $1 A MINUTE.

CHICAGO, April 8.—Held in contempt of court for being fifty minutes late in appearing, Paul Beranek was fined at the rate of $1 a minute by Judge John Caverly yesterday. Beranek was summoned in connection with a fraudulent check charge.

'REQUIEM' TO BE CONGREGATIONAL CHURCH FEATURE

The event of special significance of Palm Sunday tomorrow at the First Congregational church will be the annual rendition of the "Requiem," by Johannes Brahms. Massive and majestic, yet tuneful and enjoyable, this great work has been heard on six successive years by large congregations. Eugene Blanchard and his First Church chorus have the assistance of singers from other churches in presenting the number.

At the morning worship tomorrow, Dr. Van Horn, the pastor, will speak on "My City! My Chuch!" and will read a letter from a former pastor, Dean Charles R. Brown of the Yale Divinity School.

At the evening service in variation from the other services of the day David Haboush, "the shepherd of Galilee," will give a costume lecture on the Holy Land in which as a lad he lived in much the same way as did Jesus. This lecture will be introductory to another with moving pictures to be given on Monday night, an illuminating survey of the land of the Bible as it was and as it is now being changed by the new age and the return of the Jews.

Church of Advent Offers Special Music, Sermons

Special efforts are being put forth to make the services tomorrow at the Church of the Advent especially attractive. Features of the services will be the singing of the "Palms," by H Morgan Craft and a sermon by Rev. Charles Hitchcock, the new rector of St. Philip's Church of Fruitvale, who will occupy the pulpit at the evening service.

During Holy Week, services will be held at the church every morning at 10 o'clock and on Good Friday the three-hour service will be held beginning at 12 noon.

On Maundy Thursday evening Bishop E. L. Persons will administer confirmation to a class, celebrate the Holy Communion and deliver a sermon.

Rev. Isaac Dawson, the rector of the church, will speak on, "A Frightful Contrast," at the morning services tomorrow. The music will be rendered by a large vested choir directed by Mrs. Lura B. Fake. Services of the season will be conducted by Rev Dawson, who will administer Holy Baptism by appointment.

Golden Wedding Is Observed in Church

The golden wedding of Mr. and Mrs. P. Rasmussen was observed last Saturday by the Danish-Norwegian Baptist church, who gave a reception that evening in their honor at the church parlors. A family reunion was held during the day which was attended by the children and grandchildren of the couple. Rasmussen is the senior deacon of the Danish-Norwegian church.

Tomorrow morning a sermon will be delivered on "The Importance of the Grace of God For Our Whole Being," at the services of the church, and in the evening the theme of the talk will be "Blood Atonement."

High Street Presbyterian Church Is Dedicated

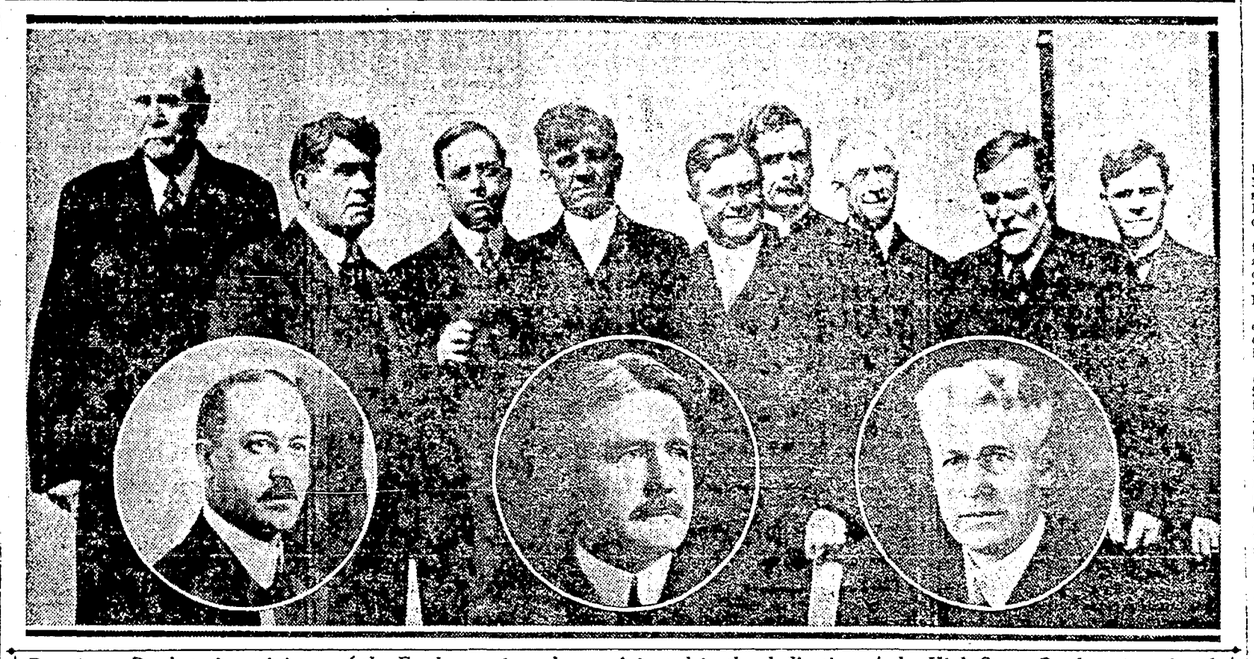

Prominent Presbyterian ministers of the Eastbay region who participated in the dedication of the High Street Presbyterian church last Sunday. (Top, left to right): DR. C. C. HERRIOTT, DR. W. S. PRYSE, DR. R. S. DONALDSON, REV. H. H. MILLER, DR. L. B. HILLIS, DR. W. J. FISHER, DR. J. B. DONALDSON, DR. GEORGE R. HARRISON, DR. ROBERT E. COOPER. (Lower): DR. FRANK M. SILSLEY, DR. F. W. RUSSELL and DR. J. H. SPEER.

DAILY VACATION BIBLE SCHOOL IS STATED AS NEED

A rally for Vacation School workers was held at the First Congregational church Monday evening. Representatives from any denominations were present to hear about and plan for the International Normal Training School to be opened soon.

The meeting was addressed by Rev. E. A. Fridell, assistant pastor of the First Baptist church, who spoke on the need of the Daily Vacation Bible School and what it accomplishes.

R. S. Donaldson of the Presbyterian Church Extension Board spoke on the place of the Normal Training School and of the necessity of training teachers for this work.

The program for the coming Normal School was briefly outlined by Mrs. Norman F. Turner.

The Normal School is to open April 17 in the parlors of the First Congregational church and will continue every Monday night for six weeks. Experienced leaders will be in charge

Room Provided For Expanding Sunday School and Religious Education.

The dedication of the new edifice of the High street Presbyterian church on Passion Sunday marks another stage in the progress of the Presbyterian church in this city. Founded in 1907 under the direction of Rev. C. C. Herriott as a home mission project, the progress of the church has been steady. The pastorate of Rev. H. H Miller, the present pastor, was started April 1, 1917.

The dedication services last Sunday afternoon were led by Dr. R. S. Donaldson, Presbyterian ministers of the Eastbay region participated. In addition to leading the afternoon ceremonies Dr. Donaldson delivered the dedication sermon in the morning.

High Street church is the first Presbyterian home mission church in Oakland to benefit by the building fellowship of the Presbytery. The fellowship is composed of persons taking shares for a period of three years with the object of constructing worth while churches in this district. Plans are now under consideration by the fellowship for the erection of a residential church at Lincoln park, a modern building for the St. James church and an outstanding Young People's ministry at Golden Gate.

The National boards also make liberal grants in aid of the new building project, making possible the erection of the new buildings.

At the new High Street church adequate room is provided for the expanding Sunday school and the work throughout. An address is to be given at the opening of each session

The committee on arrangements includes Miss Margaret Lobb, chairman; Miss Effa Spencer, Miss H. Merriam, Mrs. H. F. Turner, Miss O'Rear, Miss Adela Ballard, secretary-treasurer.

of religious education. The old building is being retained and will be used for Sunday school and social purposes.

Since the dedication evangelistic services have been in progress at the church under the leadership of Rev. Arthur O. Dowe. These will culminate in the Easter day services.

Special Evangelistic Meetings Planned

The University Christian church of Berkeley will open a special series of evangelistic meetings tomorrow which are to continue throughout Passion week. Rev. Cedric G. Price will deliver the sermons and Frank M. Branch will lead the chorus singing.

As a prelude to tomorrow evening's service a special program of music has been arranged, and will start promptly at 8 o'clock.

The topics to be discussed during the special week of service are: Monday, "A Dead Voice in the Valley of the Living"; Tuesday, "Crumbling Palaces"; Wednesday, "The Lonely Christ"; Thursday, "Thirty Pieces of Silver"; Friday, "The Uncrowned King."

BOULEVARD CHURCH.

In preparation for Easter, services will be held on Wednesday, Thursday and Friday evenings of Holy Week at the Boulevard Congregational church. On Friday evening Mrs. Ira N. Allen will read from "Barabbas," the story of Good Friday and Easter morning. The church choir will render a sacred service of song at the services.

SPECIAL SERVICE IS PLANNED FOR DANISH CHURCH

Special Palm Sunday services will be held tomorrow morning at the Norwegian Danish M. E. church. The sermon will be delivered by Rev. F. Engebretsen, the pastor, and will be on "God's Peace."

Special music will be provided by the church choir and the men's chorus as well as a solo by Mrs. K. Roll. The choir will be assisted by Mrs. J. A. Thompson as leader and Miss Ellen Froines, organist.

Rev. R. P. Petersen of San Francisco, superintendent of the California district, will preach at the communion service of the church at 8 p. m.

A Decision Service will be conducted by Miss Anna Smith in the Sunday-school at the 10 o'clock service. The adult class will meet at the same time with J. C. Nielsen as teacher. Miss Alice Engebretsen of Durham, Calif., leads the Young People's service at 7 p. m.

Tuesday evening the Epworth League will give a reception to the officers and crew of the motorship George Washington from Christiania, Norway. O. S. Arntzen of Berkeley will preside and Miss Amy Engebretsen will have charge of the program.

Missionary Body Convention Will Open Next Week

Eminent preachers and missionaries will participate in the seventeenth annual convention of the Christian and Missionary Alliance which will meet here next week. Week day services will be held in the First Baptist church and Sunday services in the Municipal Auditorium.

The outstanding speakers of the convention will be Rev. Paul Rader of New York, the widely known pulpit orator for several years at Moody church, Chicago, Ill.

Rev. Ralph Rader, brother of Paul, will have charge of the music and will be accompanied by Lande Lethem, also of Chicago.

Philip Hinkey, one of the best American-Chinese linguists in the United States, is to be on the program for one or more addresses.

Rev. H. Lindstrom and wife, who have been laboring in Japan for thirty years, will tell of their work there.

Evangelists R. H. Moon of Seattle and Rev. E. J. Richards of New York will also take part in the program.

Special Music at Vespers at Mills

There will be special music at the Mills College Vesper service Palm Sunday evening, the service, as usual, being held in Lisser hall, at 7 o'clock. The speaker will be the Reverend Robert L. Leavens, of Berkeley, and the subject of his sermon "Through Failure to Victory." The vested choir of thirty voices will repeat several of the anthems which they are singing at the Interdenominational church in Piedmont in addition to several solos. The friends of the college are welcome.

CHURCH HAS NURSERY.

ESCALON, April 8.—A church nursery is an innovation here, and mothers with little ones may now check their babies and attend services without fear that the infants will begin to cry in the midst of the sermon and disturb the congregation. The Presbyterian church has established the nursery with Miss Sara Couchman in charge, with a corps of able assistants.

WORLD RELIGION WILL BE TOPIC OF DISCUSSION

Dr. Charles W. Wendte will speak tomorrow morning at the First Unitarian church on "Is a Universal Religion Possible?" Dr. Wendte was for fifteen years secretary of the department of international relations of the American Unitarian Association. He was also secretary of the meetings of the International Congress of Religious Liberals which were held in Geneva, Paris, Amsterdam, Berlin, London and Boston.

On Wednesday evening Rev. Clarence Reed, pastor of the church, will discuss "Ghandi, the Pacifist Revolutionist." He will speak of the personality of this Indian leader and his method of seeking to obtain freedom for India by proclaiming self-purification, self-sacrifice, courage and hope.

Much interest is being shown in the series of addresses by representative citizens and social workers to the members of the adult class which meets every Sunday morning for the general discussion of the subject: "What Every Citizen Ought to Know About Oakland." Sheriff Frank Barnet will speak tomorrow on "The Problem of the Prisoners."

U. S. C. WINS DEBATE.

RENO, Nev., April 8.—A debating team from the University of Southern California defeated the University of Nevada last night in a debate on an industrial question

Methodist Episcopal

ST. PAUL'S
Methodist Episcopal Church
12th and Magnolia streets.
Rev. A. J. Kennedy, pastor.
9:45—Church School.
11:00—Morning Worship.
6:45—Epworth League.
7:45—Worship.
Wednesday—Community night, basket supper at 6:15, play hour, classes, worship.

24TH AVE. M. E. CHURCH
24th ave. and E. 15th st.
REV. GEO. C. PEARSON
Preaching 11 a. m., 7:30 p. m.
Epworth League, 6:30 p. m.
Sunday School 9:45 a. m.

St. Stephen's M. E. Church—cor. Park blvd. and 13th ave.; pastor H. G. Kennedy. Sunday school, 10; worship 11 a. m. and 7:30 p. m. Morning services H. G. Kennedy

Methodist Episcopal

Eighth Ave. M. E.
Eighth Avenue and East 17th Street
MORNING
"Was the Parade a Failure?"
EVENING
Addresses by James McGiffen of Modesto, Miss Smith of Stockton and Maurice Sumner of San Jose, members of Conference Epworth League Team. Fine music by big chorus choir.
REV. C. W. NULL, Pastor

Mazdaznan Circle.

MAZDAZNAN
ODD FELLOWS' TEMPLE
Eleventh and Franklin
SUNDAY 8 P. M.
"PEARLS OF AINYAHITA"
TUESDAY 8 P. M.
"Health and Breath Culture."
Free—Everybody Welcome

Christian Science

EIGHTH CHURCH OF CHRIST, SCIENTIST,
Organized under the provision of the Manual as a branch of the Mother Church the First Church of Christ, Scientist, in Boston, Mass., holds services in I. O. O. F. TEMPLE, 11TH AND FRANKLIN STS.
Sunday at 11 a. m.
Wednesday at 8 p. m.
Sunday school, 9:30 a. m.
Reading Room, 1304 Franklin.

Salvation Army.

SALVATION ARMY
533 NINTH STREET
11:00 A. M.—HOLINESS MEETING
3:00 P. M.—SUNDAY SCHOOL
6:00 P. M.—YOUNG PEOPLE'S LEAGUE
8:00 P. M.—SALVATION MEETING
All meetings in charge of Cadets from San Francisco.

Christian Science.

CHURCHES OF CHRIST SCIENTIST
Subject for April 9th, "ARE SIN, DISEASE AND DEATH REAL?"
1st Church—17th and Franklin Sts. Reading room, open 12 to 4:30, excepting Sunday and holidays.
2d Church—34th and Elm sts., near Telegraph. Reading room open 1 to 4, excepting Sundays and holidays.
3d Church—W. O. W. hall, 3256 E. 14th st. Reading room open 1 to 4, excepting Sundays and holidays.
4th Church—Municipal Auditorium.
5th Church—I. O. O. F. hall, E 14th and 92d ave.
6th Church—250 41st street, two blks. east of Broadway. Reading room open 2 to 4:30, except Sundays and holidays.
7th Church—Harrison blvd., bet 23d and 24th sts.
SUNDAY SERVICES 11 A. M. and 8 P. M.
TESTIMONIAL MEETING, WEDNESDAYS, 8 P. M.
Christian Science Society—1219 Filbert St., near 12th St.
Sunday Services 11 a. m. Testimonial Meetings Wednesdays, 8 p. m.
SUNDAY SCHOOLS 9:30 a. m.
also 11 a. m., at First, Second and Seventh churches and Christian Science Society. DOWNTOWN READING ROOMS, 414 Thirteenth St., between Broadway and Franklin, seventh floor of the Perry Building. Open daily from 8:30 a. m. to 9:00 p. m., Wednesdays until 7:00 p. m., Sundays and holidays, from 1:00 to 5:00 p. m., for reading only. Telephone Oakland 2635. The seven churches and society are recognized branches of The Mother Church, The First Church of Christ, Scientist, Boston, Mass.

Spiritualist

Spiritual Aid and Mission
2407 San Pablo.
Sunday 8 p. m.
Sermon by Dr. Stitt
Messages by Mrs. Pierce, Mrs. Amanda Smith and Mrs. Fedor
Good Music. All Welcome.

Spiritual Truth Church
529 12th STREET
Sunday 2:30 p. m. Sermon
"THE WONDERFUL SERMON"
Messages, Mrs. Gertrude Vinter. Mrs. McMillen, minister.

FIRST SPIRITUAL CHURCH, INC.—Golden West hall, Pacific Bldg. Sunday evening 8 p. m., Rev. Lucinda Parsons, pastor.
ORDINATION OF DR. E. R. COOK.
Instrumental music by Mrs. Geddes and Miss Ethel Scheuer. Messages by Mrs. Brown, Mrs. Leowen, Wm. Trim, Dr. Cook.
Tuesday evening, 8 p. m., messages only, by local workers.

Spiritualist.

FRUITVALE SPIRITUALIST CHURCH—Meets Sunday, 2:30 p. m., Fruitvale avenue and East Twelfth street, Rev. Jennie Northgraves, pastor, 1625 22d avenue; E. Jones, president. Address by O. S. Glasford. Messages by Mrs. Evans, Salmon, Hill, Northgraves and Mr. Hows. Healing service 2 p. m., Dr. C W. Grote. Special Easter service April 16th.

FIRST LIBERTY INDEPENDENT SPIRITUALIST CHURCH—2223 Telegraph ave. Holds meetings every Sunday and Tuesday. Mr. Glasford will give short address this Sunday. Workers will be Rev. Lottie B. Smith, Mr. W. M. Kimberling and the pastor. Healing class 7 p.m.

GOLDEN TRUTH SPIRITUAL CHURCH
738 25th st., near corner San Pablo.
Divine service every Sunday at 8 p. m.
Address by H. W. Shearer.
Tests by Mrs. Shearer
No Collection. All Welcome.

Methodist Episcopal.

First Methodist Episcopal Church
Broadway and Twenty-fourth Street
Dr. Stephens will preach
11:00 A. M.
"A City's Greatest Opportunity".
A Palm Sunday sermon
7:30 P. M.
"The Cross—a Magnet"
Music by quartet and chorus. Bessie Beatty Roland, organist.
Passion Week Services every evening at 7:45 o'clock.

Methodist Episcopal—South.

PIONEER MEMORIAL M. E. SOUTH
CORNER TELEGRAPH AVE. AND 37TH STREET.
THE CHURCH OF THE SIMPLE GOSPEL.
REV. A. T. O'REAR, Pastor
REV. W. R. THORNTON
of Berkeley,
Will Preach at 11 A. M.
At 7:30 P. M. a live, inspiring service of song and testimony. The Pastor, REV. A. T. O'REAR, preaches. Subject
'Prepare to Meet Thy God"
Good music—Warm welcome—Something doing.

Christian and Missionary Alliance

SEVENTEENTH ANNUAL CONVENTION
—OF THE—
Christian and Missionary Alliance
Dates—April 12 to 16, Inclusive
Week day services to be held in the
FIRST BAPTIST CHURCH
Telegraph Avenue and Twenty-first Street
Sunday services to held in the
CIVIC AUDITORIUM OPERA HOUSE
OAKLAND
LIST OF SPEAKERS AND MISSIONARIES
REV. PAUL RADER, Chicago, Illinois.
REV. E. J. RICHARDS, New York.
REV. R. H. MOON, Seattle, Washington.
Assisted by the Local Workers of the District.
MISSIONARIES
REV. H. LINDSTROM, Japan; MRS. H. LINDSTROM, Japan
PHILLIP HINKEY, China,
and others.
SERVICES DAILY
10:30 a. m.—2:30 p. m.—7:30 p. m.
N. B.—No Saturday Morning Service in Baptist Church

Y. M. C. A.

Y. M. C. A.
Pre-Easter Program
SUNDAY, APRIL 9, 3:00 P. M.
"The Shepherd of the Hills of Galilee'
by Stephen A. Habusch, the shepherd boy from Galilee.
MONDAY, APRIL 10, 7:30 P. M.
"Pilgrim's Progress'
Motion pictures and address by William Gillanders.
TUESDAY, APRIL 11, 7:30 P. M.
"Pilgrim's Progress"
Motion pictures and address by William Gillanders.
WEDNESDAY, APRIL 12
Church Prayer Meeting parties will leave Association building at 7:30
THURSDAY, APRIL 13, 7:30 P. M.
Concert by California Trio
Address by Mr. John W. Phillips
Member of the Board of Directors of the Y. M. C. A., chairman of the New Industries Committee of the Chamber of Commerce, and a prominent manufacturer.
FRIDAY, APRIL 14, 7:30 P. M.
"The Life of Christ"
Motion pictures and address by Rev. F. J. Van Horn.
SUNDAY, APRIL 16, 3:00 P. M.
Pomona College Glee Club, Sacred Concert.
Address by William Gillanders.
General Secretary, Y. M. C. A.

Spiritualist.

TRINITY SPIRITUAL CHURCH
529 Twelfth Street. REV. F. K. BROWN, Minister.
Affiliated with the California State and National Spiritualist Association
Sunday evening services 7:45. Healing class, 7 P. M.—Dr. A. E. Hauser. Address. Fine music. Spirit greetings by Rose Hyams and the minister, F. K. Brown.
The public cordially invited and always welcome.

NATURAL SPIRITUAL CHURCH, Inc.
Meets in Pacific Bldg., 16th and Jefferson Sts., Athens Hall.
Services Sunday, 8:00 P. M. Subject, "BROTHERHOOD OF MAN," by Rev. Chas. F. Boyer, Pastor, and an able speaker.
Messages by Rev. Chas. Boyer, Pastor; Mrs. Edith Fish, Assistant Pastor, and Rev. Max Hoffman.
All are welcome.

FIRST SPIRITUAL SCIENCE CHURCH OF OAKLAND, INC.
At 568 Eighteenth Street, Near San Pablo Avenue
Church services Sunday and Wednesday 8:00 P. M.
Sermon by Rev. Lena Zimmerman, Pastor
Solo by LEON STEIN.
Messages by Rev. L. M. Watt, L. Zimmerman, Mrs. H. Walters.
Bring flowers or questions. All welcome.

HARMONY SPIRITUALIST CHURCH
REV. L. E. SOWLES-SMITH, Pastor
Pacific Bldg., 16th and Jefferson Sts. Corinthian Hall
Services Sunday, 8:00 P. M.
Address by the pastor. Solo by Mrs. Coombes
Messages by the Pastor. Flowers or Questions.
We are building, you and I, what?

Spiritual Church of Light and Truth, Inc.
Meets every Sunday, 7:30 P. M., I. O. O. F. Building, 11th and Franklin Sts.
MRS. EMMA MOON, Pastor
Address by Mrs. Bartholomew of S. F. Initiation of new members.
Message by the Pastor and others.
Solo by Mr. and Mrs. McCann.

Activities of East Bay Churches

GREAT CONCERT AT ST. IGNATIUS ON PALM SUNDAY

There is much interest in the Palm Sunday concert to be given tomorrow afternoon at 3 o'clock in the St. Ignatius church, San Francisco, when Dvorak's "Stabat Mater" will be rendered by a group of well-known soloists of the city assisted by a mixed chorus and orchestra. Paul Steindorff will be the conductor; Fred A. Baker, concert master, and Mrs. Robert P. Grubb, musical director and organist.

Miss Myrtle Claire Donnelly, artist pupil of Madame Sembrich and of Monsieur Hettish of the Paris Conservatoire, will be the lyric soprano soloist.

Notable among the other artists engaged for this big benefit concert are: Grace LaPage, Constance Reese, Floral Howell Bruner, sopranos; Regina Harper, mezzo-soprano; Marguerite O'Dea, contralto; Charles Bulotti, John Wood, J. O. Greenwell, tenors; Emanuel Porcini, baritone; Jose Corral, Frank Figone, bass; Marie Hughes Macquarrie, harp, and Christine Howells, flute.

METHODISTS OF MELROSE HOLD A CONFERENCE

The mid-year quarterly conference of the Melrose Methodist church was held on Monday evening with District Superintendent H. E. Milnes presiding.

Promising reports were made by the various committees on the work and the finances of the church. A decided increase in the Sunday school attendance for the past few months was also shown.

Dr. Milnes gave a talk during the course of the evening on the work of the church at large. Plans for the future work and activities of the church were discussd at the meeting.

An Easter program is being prepared for next Sunday night. The sermon tomorrow by Rev. W. C. Robins, the pastor, will deal with "Childhood and the Church." Tomorrow night Miss Grace Wythe, a returned missionary, will speak for the W. F. M. Society. On Wednesday night Mrs. Ira Allen will give "Barabbas" for the church.

Communion Service At Centennial Church

The regular communion service will be held tomorrow morning at the Centennial Presbyterian church, and in connection with that service there will be a reception of members.

At the evening service Rev. Edward C. Philleo, the pastor, will speak on the theme "Feeding a Hungry World." The Intermediate and Senior Endeavor will meet at 6:45 p. m.

Due to the annual congregational meeting of the church, which will be held this week, there will be no prayer meeting.

CHARACTER DANCE PLANNED.

Arrangements are being made by the Ladies' Society of the St. Ambrose Parish for a character dance to be held on April 22 at the Cornell Auditorium, Albany. Special features are being arranged for the dance, including a special number by Mrs. Mary Prescott.

Lakeview Community Center to Be Dedicated Sunday Afternoon

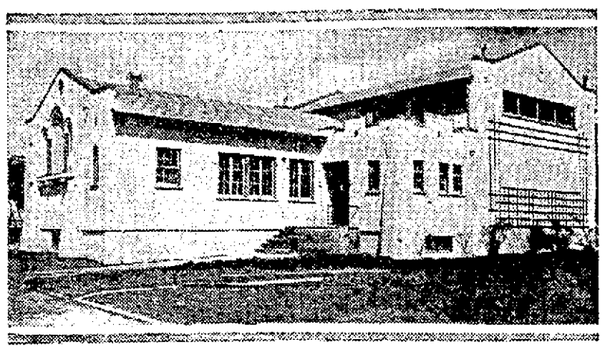

Lakeview Community Center at Lake Park and Grand Avenues which is to be dedicated tomorrow afternoon. The Lakeview Center is operating under the auspices of the First Presbyterian church.

Flourishing Bible School Grows Out of Movement Started Three Years Ago.

The newly-constructed Lakeview Community Center, Lake Park and Grand avenues, will be dedicated tomorrow afternoon at 3 o'clock with impressive ceremonies.

The new center already has a flourishing Bible school under the superintendency of A. G. Cushman, who is also executive secretary of the Oakland Y. M. C. A.

The school was started three years ago in the home of Hugh Hill on Santa Ray avenue, and the first meeting was attended by less than twenty persons. The school was later transferred to the "House of Commons" owned by Dr. L. F. Herrick, where it has been housed until four weeks ago. It already has a large enrollment and seems destined to become one of the large schools of the city.

Roscoe D. Jones is the chairman of the committee which had the work of the construction in charge.

At the dedication services tomorrow a special quartet will furnish the music. The address will be given by Dr. Frank M. Silsley. Addresses will also be made by Dr. R. S. Donaldson, the Presbyterian church; A. G. Cushman and Rev. Paul H. Holsinger.

The work undertaken at Lakeview is under the auspices of the First Presbyterian church of Oakland.

EXPERIENCES OF JESUS TO BE COMMEMORATED

The experiences of Jesus on the Sunday preceding His crucifixion will be commemorated in the services at the Fruitvale Christian church tomorrow. Appropriate music will be rendered. Rev. Kelly O'Neill, the pastor, will speak at the morning service on "The Ultimate Triumph," and at the evening service on "The City That Would Not."

A reception was given at the church on Thursday night by the Fruitvale Men's Community Club for the foreign-born citizens of the community. A large portion of the program was presented by some eighty foreign-born citizens the guests of honor of the evening.

The principal address of the evening was made by J. F. Anderson of the Americanization department of the Oakland Public Schools. Prof. E. E. Washburn of Fremont High School is the president of the Community Club.

Welsh Presbyterian To Hold Yearly Meet

The annual congregational meeting of the Welsh Presbyterian church will be held on Wednesday evening. Every member of the congregation as well as others who are interested have been invited to attend. Reports will be read covering the various activities of the church, and officers will be elected to serve for the coming year. The ladies of the church will serve refreshments following the business meeting.

The Ladies Society of the church will hold its first meeting of the new church year on this Thursday.

Rev. O. R. Williams will speak at both services tomorrow, the morning service being conducted in Welsh and the evening service in English.

PAGEANT AND MUSIC FEATURE CHURCH PROGRAM

Plymouth Congregational Church is planning an extensive program for both Palm Sunday and Easter. At the morning service tomorrow Dr. Charles L. Kloss, the pastor, will preach on "The Undefeated," a Palm Sunday sermon. In the evening, with a quartet of soloists and full chorus, Mercadante's oratorio of the "Seven Last Words" will be given. The soloists of Plymouth are Mrs. Harold Broderick, soprano; Mrs. Stella Hudson, alto; Theo Phillips, tenor; Clement Rowlands, bass; Gerard Taillandier, organist and director.

On Easter at the morning service there will be a processional of the church school, baptism of children; Stevenson's cantata "Easter Eve and Morn," rendered by the choir and with the assistance of several stringed instruments. Dr. Kloss will preach on "Symbols of the Resurrection." In the evening there will be a pageant "The Dawning" with eighty in the cast.

SPECIAL MUSIC IS PREPARED FOR PALM SUNDAY

Palm Sunday will be observed at the First Baptist Church tomorrow with Dr. John Snape preaching in the morning on "The King in His Beauty," and in the evening on "The Message of the Unfinished Life." Extra musical numbers will be rendered by the choir at both services, the anthems including, "Behold, Ye Despisers," by Parker; "King all Glorious," by Barnby, and others. At the morning service, there will be a duet by Ruth Hall Crandall and Eileen Almstead Piggott entitled, "Quis est Homo" from "Stabat Mater" by Rossini; and in the evening Hugh J. Williams will sing, "Hosannah" by Granier.

At 6:30 p. m. there will be a joint meeting of all the B. Y. P. U. Societies with Byron Brown as speaker. Brown is the son of Mr. and Mrs. C. W. Brown and with his wife and little daughter just arrived from the far East for a short visit with his parents prior to leaving for Rangoon, Burma, where he has received an appointment to teach in the Baptist College there.

The contest between the Bible schools of this church and the First Baptist church of Los Angeles is "growing and going," in interest. The attendance of last Sunday showed a gain of 32.8 per cent which is ahead of Los Angeles for the initial Sunday of the campaign. Tomorrow, another new class will be organized for women only with Mrs. F. H. Lowell as teacher. The Roger Williams Class under the direction of Prof. W. W. Green, had an auspicious beginning last week.

Last Tuesday the Women's Auxiliary held its annual luncheon and election of officers at the church. Short talks were given by Mesdames E. A. Fridell, L. F. Cockroft, C. W. Scott and J. L. Spears. At the close of the afternoon program, Dr. Snape spoke on "A Challenge." The following officers were elected for the ensuing year: President, Mrs. J. M. Davis; first vice president, Mrs. J. L. Speares; second vice president, Mrs. G. M. Thomas; secretary, Mrs. A. E. Caldwell; treasurer, Mrs. H. A. Makinson. New Circles were also organized and the work started for the new year.

"Passion Week," Topic At Olivet Church

"Passion Week" has been selected by Rev. Harold Govette as the subject for his Sunday morning sermon in Olivet Congregational church.

Special music will be rendered by the choir and a solo entitled "The Palms" will be sung by Wesley Baker.

At the evening hour Rev. Govette will deliver a sermon on "The Burden of Christ." He says he will speak of the burden Christ bore for suffering humanity just prior to his death.

'City's Greatest Opportunity' Is Pastor's Subject

"A City's Greatest Opportunity," will be the topic of the sermon to be delivered by Dr. John Stephens tomorrow morning at the Palm Sunday services which are to be held at the First M. E. church.

The evening sermon will be the last in a series on "The Cross," the special subject for tomorrow being "The Cross—A Magnet."

The musical program for the morning will include:

"Cujus Animam" (Stabat Mater(Rossini; anthem, "Jerusalem" Parker; baritone solo, "The Palms," Faure; "Festival March," Lemmeus.

In the evening the program will be: Organ solo, "O Lamb of God" Bizet; anthem, "For God So Loved the World" Gaul; contralto solo, "The Ballad of the Trees and the Master" Chadwick; "Solemn March" Clark.

The evangelistic services which have been in progress during the past week will be continued during the coming week, closing on Good Friday night with a general Communion service. Assisting the pastor will be Dr. E. R. Dille and Dr. W. B. Davis. One of the speakers during the week will be Miss Edith Mae Bell, of Africa.

REV. SHOPTAUGH WILL CONTINUE REVIVAL SERVICE

The revival meetings now being held at the Elmhurst Christian church, at which Rev. J. A. Shoptaugh, the pastor, is delivering the sermons is meeting with success. The services will be continued throughout next week.

A baptizing service will be held at the church tomorrow evening at 6 p. m. The Bible school will be concluded tomorrow morning with a four-minute talk by Mary Davis. Sermon and communion will be held at 11 a. m. Special music will be rendered by the choir, including "The Palms," by Mrs. F. M. Jones. The Rev. Shoptaugh will speak on "The Triumphant Entry."

"Why Did Not Jesus Take Away Death?" will be the subject of the evening sermon. There will be special music at this service.

The revival services next week will center around Passion Week. "His Last Week," will be the general topic.

BISHOP TO GIVE ADDRESS.

Bishop Mazzinlananda will speak on "Man's Universal Relationship" tomorrow evening at the services of the Church of Universal Truth, which will meet at the Knights of Pythias Castle.

DR. F. M. SILSLEY WILL DISCUSS RESURRECTION

Continuing his Lenten sermon at the First Presbyterian church, Dr. Frank M. Silsley, the pastor, will preach tomorrow evening on the subject "A Passion Week Near Riot Over a Dead Man Raised." In this sermon Dr. Silsley will discuss the stir made by the resurrection of a certain disciple from the dead and his appearance as a dinner guest.

He states that he will answer the following questions: Why did the enemies of Christ become so enraged over this man's resurrection? Does Christ raise people from the dead today? Can we believe that people retain their reasoning power and their memories and other faculties after death? Why did the resurrection of this man provoke a near-riot among the enemies of Christ? What does the incident prove concerning the hope of people today for personal immortality? Do we have any proof that we do not die like our dogs, but die as children of the Infinite?

The Temple choir will give a special Palm Sunday program beginning with a processional, "All Hail the Power of Jesus' Name," and including two anthems.

At the morning service Dr. Silsley will take for his sermon topic "The People's Palm Sunday Cry." At this service there will be the rites of administration of baptism of infants.

On Good Friday evening the annual presentation of Sir John Stainer's oratorio "The Crucifixion" will be given by the Temple choir of fifty voices.

The Men's Club will hold its regular monthly dinner on Tuesday evening. George Gleason, author and historian, who has lived in Japan for seventeen years, will address the club.

ST. ANDREW'S M. E. CHURCH.

Paul Griffith will deliver the sermon tomorrow morning at the St. Andrews M. E. church. The Sunday school will meet at 9:45 a. m., the Interstate Lague at 3:30 p. m., and the Epworth League at 6:45 p. m. Rev. T. A. Story, the pastor, will deliver the evening sermon.

Melrose Baptist Has Contest for New Members

A lively contest is being held in the boys' classes of the Melrose Baptist church in an attempt to increase the membership of the various classes. The Roger Williams Bible class is now being taught by Rev. H. D. Zimmerman, the pastor, and meets in the main room of the church. The Sunday-school will have charge of the evening program on Easter Sunday.

A pre-Easter message will be given at the morning hour tomorrow, "The Dying Corn of Wheat: Or Faithfulness Through Death," by Rev. Zimmerman.

There will be an inspirational young people's meeting at 7 o'clock with a special speaker. The topic will be "The Master's Invitation." Rev. Zimmerman will speak at the Gospel service at 8 o'clock on the theme "An Appeal to the Undecided Ones."

On Monday night the W. W. G. girls will have a motor truck ride to Niles Canyon. The truck will leave the church about 7:30. Ladies will provide lunch for two. The girls are anxious to help swell the Continuation Campaign Fund and the proceeds of this trip will be turned over to that fund.

Mid-week meeting will be held on Wednesday night at 7:30 followed immediately by choir practice.

Mills College Choir Will Sing At Church

The vested choir from Mills College will sing in the interdenominational church in Piedmont tomorrow. The choir has been organized for fifteen years.

Their vestments are white in place of the black or the black and white. They escorted the senior in the academic episode of the recent pageant in the Auditorium.

The choir is a feature of all the college convocations, opening the first assembly of the year, and are always in evidence at commencement.

MOTION PICTURE TO BE SHOWN AT BAPTIST CHURCH

"The Dawn of Christianity," a motion picture, will be shown in the Twenty-third Avenue Baptist church tomorrow evening under the direction of the Booster Committee, with the assistance of Professor E. G. Linsley.

"Him That Cometh to Me I Will in No Wise Cast Out," which is the last in the series of five great texts of five great preachers will be given by Rev. J. N. Garst, the pastor.

Sunday will be observed as "Decision Day" in all the services. At the Sunday-school meeting at 9:45 a. m. Rev. Garst will conduct the Decision Service and repeat it in the 11 a. m. service when his theme will be "Repenting Sinners."

The Senior B. Y. P. U. will take lunch at the church and spend the afternoon in calling on those they wish to win, and then return to the church at 6:30 p. m. for their evening meeting.

The Junior and Intermediate Unions will meet at 6 p. m. and the girls will serve refreshments followed by a social time. A devotional service will then be conducted by Rev. H. G. Jackson, after which motion pictures and evening service will be given.

The theme for the Easter prayer meeting, following the Teacher Training Class at 7 p. m. Wednesday, will be "Redemption Completed."

Catholic

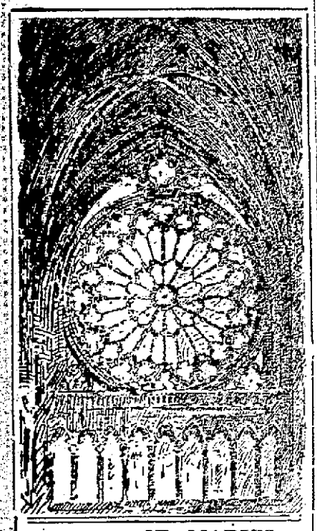

ST. MARY'S
DOWNTOWN CATHOLIC CHURCH
8th st. at Jefferson, convenient to all car lines. Services 6:30, 8, 9, 10, 11, 12:15. Evening 7:45 o'clock.
Come yourself and bring others.

ST. FRANCIS DE SALES
The Central Church
Hobart and Grove
Masses at 6:30, 7:30, 9, 10, 11, 12:10
Evening devotions 7:30.
Rev. Dr. Morrison, Rector

ST. PATRICK'S
10th St., bet. Peralta and Campbell
No. 1 or H cars
Masses at 6:00, 8, 9 and 11 a. m.
Children's mass at 9, followed by Sunday school. Benediction, 4 p. m.

ST. LEO'S
Piedmont Ave at Ridgeway.
"A" and "B" Cars
Masses
7, 8, 9, 11 and 12:15
S. S. 9 a. m.
Eve. Services 7:45

Religious Publications.

BIBLES
Largest Variety, Lowest Prices
Gospel Books and Tracts
Western Book and Tract Co.
1817 TELEGRAPH

Latter Day Saints

"MORMONS"
Church of Jesus Christ of Latter-day Saints. Services in Porter hall, 1918 Grove st. Sunday school at 10 a. m. Preaching services at 7:00 p. m.

Bethel Assembly

Bethel Hall, 1117 Webster
DIVINE HEALING
AND THE DEEPER TRUTHS OF THE BIBLE EVERY FRIDAY AT 2 P. M. DIFFICULTY MEETING AT 1:30. MRS. WEITZ AND MRS. KIES IN CHARGE.

Gospel Meeting.

Big Tent Meeting
In
Hermann Sons Hall
Corner 12th and West Streets
Sunday School 10 a. m.
Breaking of Bread, 11:00 A. M.
Dr. W. S. Manners at 3:00 P. M.
Brother Dean at 7:30 P. M.

Internat'n'l Bible Students

Civilization Failing
Christ's Kingdom
Near
Address by
G. W. Gerdes
of San Francisco
SUNDAY, APRIL 9, 1922
I. O. O. F. Temple
Eleventh and Franklin
Seats Free. No Collections.
Class studies from 3 to 5:30 P. M.

Christian

First Christian Church
Grand Avenue and Webster Street.
H. A. VAN WINKLE, Pastor.
11:00 A. M.
"The Triumphant Christ"
(Special Palm Sunday Sermon)
What was Christ's greatest triumph?
Why did His popularity fade so rapidly after the entry?
7:45 P. M.
'In Jail, With God Going the Bail"
(Special Evangelistic Sermon.)
REMEMBER—
Our pre-Easter meetings continue this week (Monday and Saturday nights excepted.) The pastor occupies the pulpit each night and special music is furnished by the choir.
Everybody should attend pre-Easter meetings—if not elsewhere, why not here? You are cordially invited.

Fruitvale Christian Church
Fruitvale Avenue at East Seventeenth Street.
Rev. Kelly O'Neall, Pastor.
Bible School, 9:45 A. M. C. E. Meeting, 6:30 P. M.
11:00 A. M.—"The Ultimate Triumph"
7:45 P. M.—"The City That Would Not"
THIS IS A FRIENDLY CHURCH

Loyal Young People.

YOUNG PEOPLE'S BIBLE CLASS
Meets every Sunday, 9:45 A. M.
at the First Christian Church
Grand and Webster
Now: A series of addresses on Christian Psychology by Dr. Van Winkle. Don't miss it.
Vocal and instrumental music. Young people invited

Theosophical Society.

Theosophical Society—Oakland Lodge
319 Pacific Bldg., 16th and Jefferson
Announces Three Free Addresses
BY
Elaine T. Scribner of Philadelphia, Pa.
"Concentration, the Key to Success," Sunday, April 9, 8 P. M.
"Scientific Proofs of Theosophy," Tuesday, April 11, 8 P. M.
"The Subconscious and Superconscious," Thursday, April 13, 8 P. M.

The Comforter League of Light

The Comforter League of Light
Sunday, 11:00 A. M.
"APPLIED SPIRITUAL PSYCHOLOGY"
WILLIAM RICE, Speaker.
Sunday School for all ages, 10:00 A. M. Alice V. Button, superintendent.
Wigwam Hall, Pacific Building
16th and Jefferson Streets, Oakland
Everybody Welcome.

Reorganized Church of Latter Day Saints

The Reorganized Church of Jesus Christ of Latter Day Saints
Sixteenth and Magnolia Streets
9:45—Sunday school and Bible study—all departments.
11:00—Preaching service.
6:45—Prayer meeting.
7:45—Preaching.
Religio Department study and program Wednesday evening of each week. 7:45.
J. D. WHITE, president
Phone Berkeley 1194J

Lutheran.

1ST LUTHERAN CHURCH
Sixteenth and Grove Streets,
Four Blocks from the City Hall
REV. GEORGE H. HILLERMAN, D.D., Pastor.
Preaching at 11 a. m. and 7:30 p. m.
We stand for an unmutilated Bible.

Danish Lutheran

Our Savior's Danish Lutheran Church
7th ave. and E. 18th st. Sunday services, 11 a. m. and 8 p. m.; S. S., 10 a. m.; Young People's meeting, Friday, 8 p.m. O Rye Olsen, pastor, 836 E. 20th st

Presbyterian

UNION ST. PRESBYTERIAN
Union St., Bet. 8th and 10th
Rev. H. W. Tweedie, pastor
11:00 A. M.
"CROWN HIM THE KING"
A Palm Sunday Service and Message.
7:45 P. M.
"JESUS IN THE MIDST"
In preparation for Easter you should go to church. Come! Hear these pre-Easter messages.

ELMHURST PRESBYTERIAN
98th av., eighty steps from E. 14th st
F. E. Bancroft, Minister.

WELSH 18th and Castro; Rev. O. R. Williams, pastor. 1722 Castro st.; Lake. 6166—11 a. m. Welsh services; 7:30 p. m., English service.

Presbyterian

Brooklyn Church
12TH AVE. AND E. 15TH ST.
REV. ROBERT E. COOPER, Pastor
11 A. M.
"Highways in the Heart"
7:45 P. M.
"Unconscious Loss"

St. James Church
14th Avenue at East 38th Street
11:00 a. m.
Reception of Members—Baptisms.
"He Speaks Peace."
7:30 p. m
"They Crucified Him."
Quartet, Chorus, Special.

Fruitvale Presbyterian
Palmetto St., Near Boston Ave.
Rev. P. M. Walker, pastor.
Sunday school 9:45 a. m.; morning service 11 a. m.; Intermediate C. E. 4 p. m.; Y. P. S. C. E. 6:45 p. m. Evening service 7:30 p. m. Prayer meeting Wednesday 7:45 p. m.

Lutheran

TRINITY LUTHERAN CHURCH
823 Athens Avenue (near San Pablo and 25th). Oakland 8004
O. T. BRANDRUD, Pastor
English Confirmation Services Palm Sunday, April 10, at 10:45 A. M. Special music by the choir.
Young People's Meeting Tuesday evening, April 11th.
English Communion Services Thursday evening, April 13th.

PALM SUNDAY SERVICE
ST. PAUL'S ENGLISH LUTHERN CHURCH
"The Central Church"
411 Twenty-eighth Street, between Telegraph Avenue and Broadway
11:00 A. M.—Sermon theme, "ONE THING NEEDFUL"
7:45 P. M.—Sermon theme
"REASON OR REVELATION, WHICH?"
Special music at both services
Sunday School, 9:45. Luther League, 6:30.
Thursday evening, 8 o'clock, Holy Communion Service.

Interdenominational

PIEDMONT CHURCH.
Mountain and Highland
REV. C. D. MILLIKEN, Minister
Sunday School 9:45 A. M.
10:00 A. M.—Adult Bible Class, led by
Prof. Kenneth Saunders
of Berkeley. Subject
"The Prophecy of Hosea"
11:00 A. M.
A Palm Sunday Sermon
Special Choir by Young Ladies of Mills College
Processional, "OH MOTHER DEAR, JERUSALEM"
Followed by George Henschell's "MORNING HYMN"
Anthem, "I AM THE LIGHT," Louis Coerne
Recessional, "AMERICA, THE BEAUTIFUL"
by Prof. Sleeper of Smith College

Presbyterian.

First Presbyterian Church
OAKLAND'S TEMPLE BEAUTIFUL
Twenty-sixth and Broadway
DR. FRANK M. SILSLEY will preach
We cannot pick the locks of the spirit-world, then how can we know? Man dreams and questions about what will happen after death. Will he pass away as his dog or will he live on and retain his personal identity? Who was the man Christ raised from the dead? Does He raise people from the dead today? Are Palm Sunday sinners dead?
7:30 P. M.
"A Passion Week Near-Riot Over a Dead Man Raised"
Special Palm Sunday music by Temple Choir of 50 voices.
11:00 A. M.
"The People's Palm Sunday Cry"
Processional and anthems by Temple Choir.
Stainer's "Crucifixion" by Temple Choir on Friday evening at 8:00 in the church auditorium.
Men's Club dinner Tuesday, 6:30 P. M.

DEDICATION OF LAKEVIEW COMMUNITY CENTER
Grand Avenue and Lake Park Avenue
(Under auspices of First Presbyterian Church)
SUNDAY, 3:00 P. M.
SHORT, CRISP ADDRESSES
"THE SCHOOL" ..... Mr. A. G. Cushman
Dedicatory Address ..... Dr. Frank M. Silsley
"COMMUNITY OPPORTUNITY" ..... Dr. R. S. Donaldson
Music by quartet and Community Singing.
ALL WELCOME.

Universalist

WHAT OF YOUR LIFE
Would you taste life as a triumph like the Palm Sunday entry into Jerusalem and feel the Master's spirit of poise and power? There is a way and you may learn of it by hearing Bernard C. Ruggles Sunday at 11 A. M. speak upon
"THE TRANSMISSION OF POWER"
First Universalist Church
Hotel Oakland, Rose Room, Alice St. entrance.
SPECIAL PALM SUNDAY MUSIC
AND EASTER—
Next Sunday you will have the privilege of participating in the most beautiful service yet held by the church. The Service Supreme at 10:30 in the Ivory Ballroom. Come early. You are invited.

Rawson Center.

THE RAWSON CENTER
Pacific Building, 16th and Jefferson Streets.
"A Society for Spreading the Knowledge of True Prayer."
Sunday, 8:00 P. M.—"MESSENGERS."
Tuesday, 2:30 P. M.—"GOD AS TRUTH."
Thursday, 8:00 P. M.—"HOW TO PAY THE TITHE."
Healing meetings are held every noonday from 12 to 1 P. M.
The center is open daily, except Sunday, from 10 a. m. to 4:30 p. m. All of Mr. Rawson's writings can be purchased.

Sunday Sermons and Services

BISHOP PARSONS WILL PREACH AT TRINITY CHURCH

Rev. Edward L. Parsons, D. D., the Bishop Coadjutor of the Diocese of California, will visit Trinity Church tomorrow morning, where he will preach and administer the rite of Confirmation to a class of eleven. Service will begin at 11 a. m.

The offertory will be a quartet arrangement of "The Palms," by Faure. The quartet consists of Mrs. A. D. Hamilton, soprano; Mrs. Alice Clark, alto; C. E. Ervin, tenor, and Hallett B. Hammatt, baritone.

At the evening service the Rev. Lloyd B. Thomas, the rector, will preach the final sermon in the course on the life of our Lord. The topic will be "The Day of Suffering." The offertory will be a soprano solo, sung by Mrs. A. D. L. Hamilton.

The Holy Communion will be celebrated at Trinity church at 10 a. m. daily, except Thursday and Friday during Holy Week. On Maundy Thursday, there will be a celebration of the Holy Communion at 7:45 p. m., in commemoration of the institution of the Lord's Supper. The sermon by Rev. Thomas will be on "The Bread of Life."

On Good Friday there will be a three-hour service, from noon till three o'clock, the hours of darkness during the crucifixion. There will be a series of meditations during these hours upon the Seven Last Words from the Cross. The general theme of these short discourses will be, "The Mystic Way of the Cross," and will be concerned with the steps of development in the spiritual life.

Good Friday evening, at 8 o'clock, there will be a musical service at which the choir will sing selections from the cantata, "The Message From the Cross," by W. C. MacFarlane.

Congregational.

A Sermon Series on "Christian Fundamentals"

—at the—

Pilgrim Congregational Church

Cor. 8th Ave. and E. 15th St.

11 A. M.

April 9—"What May I Believe About the Bible?"

April 16—"About Immortality."

April 23—"About the Kingdom of God."

R. C. WADDELL, Pastor

Christ's Triumph To Be Topic of Rev. M. C. Lutz

Milton C. Lutz, pastor of the First United Brethren Church, will deliver the Palm Sunday address at the morning services of the church tomorrow. The theme of his talk will be "The Triumph of Christ." In the evening he will speak on "The Sin of Unbelief."

A prayer mission will be conducted at the church every evening until Easter Sunday.

The week following Easter, there will be special services of evangelism with various speakers for each evening, preparatory to the opening of a great evangelistic campaign on April 23. Rev. Lutz will be assisted in this campaign by the evangelistic party composed of Rev. R. I. Champion as preacher; Mrs. Champion, pianist, and Prof. Rosco F. Wilson, leader of song. These workers come to the coast from Ohio, under the auspices of the "Commission of Evangelists."

Thomas Wilson, superintendent of the Sunday School, is making his department an integral part of the coming campaign, beginning with a rally on Easter Sunday.

Berkeley Baptists To Dedicate Organ

The new pipe organ recently installed at the First Baptist church, Berkeley, will be dedicated at the morning service tomorrow. A brief organ recital will be held at 7:30 p. m. The chorus will render "The Hallelujah Chorus," in the morning; and in the evening "Rejoice, O Judah," and "The Lord God of Heaven and Earth."

Dr. E. A. Hanley, the pastor, will speak on "The Dedication of Life" and "The Lament of Jesus."

SISTERHOOD TO MEET.

A meeting of the Temple Sisterhood will be held on Tuesday afternoon at the Covenant Hall at Twenty-eighth and Webster streets.

A Passover program will be followed out and will include an explanation of the Sedar by Rudolph I. Coffee as well as the singing of Traditional Melodies. Mrs. J. I. Del Valle will be at the piano.

Congregational.

Plymouth Church

Charles L. Kloss, Minister.

11 A. M.

"THE UNDEFEATED"

Palm Sunday Sermon

7:30 P. M.

Mercadante's Oratorio "SEVEN WORDS"

Plymouth's Quartet soloists: Mrs. Broderick and Mrs. Huston Mr. Phillips and Mr. Rowlands with Full Chorus

'JERUSALEM' TO BE SUNG AT CALVARY CONGREGATIONAL

Palm Sunday will be recognized with special services tomorrow at the Calvary Congregational church. Rev. W. A. Schwimley, the pastor, will deliver the morning sermon on "The Kingship of Jesus," "The Palms" and "Jerusalem" will be sung at this service.

A Gospel Team headed by the Y. M. C. A., will have charge of the evening meeting. An orchestra as well as a male quartet will render selections and a violin solo will be given during the evening. The church choir will take part in the program.

Holy Week will be observed with services each evening. On Monday and Tuesday evening the Gospel Team will have charge. Wednesday evening Rev. Schwimley will speak on "The Silence of Bethany."

The Lord's Supper will be observed on Thursday evening, with the Communion Meditation upon the events of the "Upper room and the company gathered to partake of the Last Supper." The subject for the Friday evening sermon is "The Place Called Calvary."

Easter Sunday morning Rev. Schwimley will deliver an Easter sermon, followed by a reception of members and a baptismal service at which time four generations will be present at the altar of the church.

Sermons on "Four Faces" Are in Series

The second in a series of sermons on "Four Faces," which Ezekiel saw in the vision, will be delivered tomorrow at the Golden Gate Baptist church by Rev. F. Sidney Shinall, the pastor. Tomorrow's subject is "The Face of an Ox." The morning sermon will be on "The Straight Path," and the evening sermon will be "The Wonderful."

Special selections will be rendered by the choir at both services and will include Ralph Palmer, tenor soloist, who will sing the "Palms" at the morning service and Mrs. Willard Fuller, soprano, who will render "Open the Gates of the Temple," in the evening.

Motion Pictures

"The Dawn of Christianity" at 7:45 P. M. in the

23d Ave. Baptist

23d Ave. E. 17th St. J. N. Garst, Pastor.

"Him that cometh unto me I will in no wise cast out."

DECISION DAY

"Repenting Sinners," 11 A. M.

DECIDE NOW

For Christ and the Church

Danish Norwegian Church

25th Ave., near E. 14th.

REV. P. PETERSEN; ph. Merritt 1671.

Sunday school 10 a. m.; preaching 11 a. m. and 8 p. m.; B. Y. P. U. 7.

Life in Galilee To Be Discussed By Speaker at 'Y'

"The Shepherd of the Hills of Galilee" will be the subject of an address to be given by Stephen A. Haboush at the Oakland Y. M. C. A. tomorrow afternoon at 3 o'clock.

Haboush was born near the Sea of Galilee and as a boy herded sheep on the surrounding hills. He lived for twelve years just as the boy Christ lived and amid the same surroundings. His parents emigrated to America, and after attending some of the universities and colleges here and giving part time to the lecture platform, he returned home in the spring of 1920.

He spent several months in taking thousands of feet of moving pictures of life in Syria and Palestine, also visited the King of Syria and studied the Zionist movement in action.

The Holy Week program of the association is:

Monday, "Pilgrim's Progress," motion pictures and lecture by William Gillanders; Tuesday, "Pilgrim's Progress," motion pictures and lecture by William Gillanders; Wednesday, church prayer meeting parties will leave Association building at 7:30; Thursday, Mr. E. C. "Ted" Mercer; Friday, "The Life of Christ," motion pictures and lecture by Rev. F. J. Van Horn; Sunday, Pomona College Glee Club, sacred concert.

SPECIAL SERVICES ARE ARRANGED FOR ST. PHILLIP'S

At the Palm Sunday services tomorrow at the St. Philip's Episcopal church, a large choir will render Henry Parker's "Jerusalem," the tenor soloist will be William Niven, and Miss Grace Ferrier will be the organist.

The subject of Rev. Charles Hitchcock, the rector, will be "An Epochal Week," at the morning service. Rev. Isaac Dawson, rector of the Church of the Advent, will deliver the sermon in the evening.

During Holy Week there will be a children's service at 4:30 p. m. on Tuesday with a short address. On Maundy Thursday a celebration of the Holy Communion will be held at 8 p. m.

On Good Friday the churches of Upper Fruitvale will unite at St. Philip's in "The Three Hours" service. Rev. Harry Pressfield, pastor of the Fruitvale M. E. church, and Rev. P. M. Walker, pastor of the Fruitvale Presbyterian church, will read the prayers. Rev. Hitchcock will read a devotional address on "The Words from the Cross," by Rt. Rev. A. F. W. Ingram, bishop of London.

In the evening there will be a service at the St. Philip's church especially intended for those who are busy during the day. Rev. Hitchcock will speak on "The Recurrent Question" at this service.

Baptist

TENTH AVENUE BAPTIST

Tenth Avenue and East 14th Street

Rev. G. W. Phillips, minister

11 A. M.

"SAVIORS OF MEN"

7:45 P. M.

"ASPECTS OF CHRIST"

Bethany Baptist Church

Penniman St., Nr. 35th Ave.

Our Worship Helps You to Know Jesus; Glorious Thought!"

PALM SUNDAY TO BE OBSERVED IN ST JOHN'S CHURCH

Palm Sunday, commemorating Christ's entry into Jerusalem, will be observed with elaborate ceremonies tomorrow in old St. John's Episcopal church.

The blessing of the palms will take place at 11 a. m. and will be followed by a solemn procession and high mass, with a sermon by Rev. John Barrett, the rector, on the text "Behold Thy King."

The program of music at the morning service under the direction of Mrs. W. M. Rost, will be:

Organ prelude, "Palm Sunday" (Lemaigre); solemn processional, "Gloria, laus et Honor" (St. Theodulph); introit, Psalm 22 (Gregorian); mass, "Plainsong" (Marbecke); offertory anthem, "The Palms" (Faure); tenor solo, Castleman V. Daly; organ postlude, "March and Procession Pontificale" (Saint-Saens).

In the evening the sacred Passion music of Stainer's crucifixion will be sung. This work has held a commanding place among the musical classics upon this subject. The story of the Passion is vividly set forth, beginning with the agony in the garden of Gethsemene and ending with the death of the Lord on Calvary.

Special observance of Holy week will include Stations of the Cross, on Tuesday evening; Tenebrae, on Wednesday, Thursday and Friday evenings, and a special Passion Service on Good Friday from 12 m. until 3 p. m.

Elaine Scribner to Give Six Lectures

Miss Elaine Scribner of Philadelphia, Pa., has been engaged by Oakland Lodge of Theosophical Society to give a course of six lectures, beginning tomorrow, with "Concentration, the Key to Success." In her lecture "Scientific Corroborations of Theosophy," Miss Scribner states that she will furnish proof that every discovery made by modern science but corroborates the teachings of Theosophy, thousands of years old, and given to the western world in 1876 through the medium of H. P. Blavatsky in the work "The Secret Doctrine."

Baptist

Swedish Baptist

10th and Magnolia Sts.

REV. JOHN FRIBORG

Sunday School 9:45 a. m.

Rev. A. Wegar of Sweden will preach at 11 a. m. and 7 p. m.

Young People's Meeting 5:15 p. m.

BETH EDEN BAPTIST CHURCH, Filbert st., bet. 7th-8th sts.—Services every Sunday at 11 a. m. and 8 p. m.; Sunday school, 1 p. m.; B. Y. P. U. 7 p. m.; prayer meeting every Wed. eve., at 8 p. m. Rev. J. P. Hubbard, pastor.

Two Prominent Laymen Are to Speak at Mission

E. C. MERCER, one of the Episcopal laymen who will conduct the preaching mission at the St. Paul's Episcopal church during Holy Week.

E. C. Mercer and H. H. Hadley Will Conduct Services at St. Paul's.

The preaching mission to be conducted at the St. Paul's Episcopal church will be started at the services tomorrow morning. E. C. Mercer and Henry H. Hadley, two prominent laymen of the church, will conduct the services.

Mercer and Hadley, both University men of wide experience, have won recognition not only from the bishops and clergy of their own church, but from a large number of others since conducting the mission services during which they have addressed over three million people. Both are prominent for their rescue work in slums of large cities of the east.

Mercer in discussing this rescue work and the mission services which they are now conducting stated: "It is of far more importance to build and maintain a strong fence at the top of the cliff to keep people who are capable of valuable service from falling over, than to stand at the bottom and try to make something of the pieces that might be gathered up. In other words, while the 'down-and-outs' must be cared for the 'up-and-outs' must be aroused to action and a sense of responsibility."

While St. Paul's has been selected as the base of operations for this mission largely because of the central location and its ample seating capacity, the rector and the committee in charge have announced that a cordial invitation is extended to all their fellow citizens of whatever creed, or no creed, to attend any of the services.

"OWN YOUR HOME" SERMON.

"Own Your Own Home" is the subject of the sermon to be delivered at the Thousand Oaks Baptist church tomorrow evening by Rev. Albert Ehrgott, the pastor. Young People's meeting will be held previous to the evening service and will be led by Ray Whittemore, the subject of the service being "Christ's Invitation."

"At the morning service Rev. Ehrgott will speak on "The Triumphant Christ."

Friends

SOCIETY OF FRIENDS

A Friends' Meeting is held every First day (Sunday) at 11 a. m., in the extension room of the Y. W. C. A., Webster st., above 14th st., Oakland.

SPECIAL SERVICES FOR HOLY WEEK IN ST. LEO'S CHURCH

Special services will be held in the St. Leo's Catholic church during Holy Week. On Holy Thursday, communion will be given at 7 a. m., and Holy Mass will be celebrated at 8 a. m. There will be adoration at the Altar of Repose throughout the day. In the evening the Holy Hour will be observed from 8 to 9 o'clock.

On Good Friday the Mass of the Pre-sanctified will be celebrated at 8 a. m. The Devotion of the "Three Hours" will be held from 12 until 3 o'clock, followed by the Stations of the Cross. The sermon topics are "Forgiveness of Injuries," "Remission of Sins," "Adoption," "Mental Suffering," "Bodily Sufferings," "Accomplishments of a Great Design" and "Christian Death."

The choir, under the direction of Miss Josephine Ryan, organist, will offer special music. The musical program will consist of "O Loving Father," (Del Riego) Mark McDonough; duet, "There is a Lane," (Johnson) Mrs. J. Chapman and Miss Felice Nicholas; "Face to Face," (Johnson) Miss Dehl McDonough, with violin obligato by Raymond Throckmorton; "Behold the Master Passeth By," (Hammond) Miss Marie Strobel; "Pro Peccatis," from "Stabat Mater," (Rossini) William Makin; "In Heavenly Love Abiding," (Brown) St. Leo's choir; "Thy Will Be Done," (Pflueger) Mrs. J. C. Waggott.

The evening devotion will consist of the Way of the Cross, followed by a sermon and Adoration of the Cross.

On Holy Saturday mass will be held at 8:15 a. m.

Holy Eucharist To Be Observed At St. Peter's

Services tomorrow at the St. Peter's Episcopal church will consist of Holy Eucharist with the Blessing of Psalms at 9 a. m. and the morning prayer and sermon by Rev. Edgar F. Gee, the rector. Austin Sperry, baritone, will sing Faure's "The Palms," at both of these services. Evening prayer and sermon will be held at 4:30 p. m.

The Sacramento of Baptism will be administered following the 11:15 service.

There will be no meeting of the Fellowship of the church tomorrow, owing to the convocational gathering of Young People at St. Paul's church to hear an address by E. C. Mercer, the evangelist.

During Holy Week the Holy Communion will be celebrated at the church each morning at 9 o'clock until Good Friday.

Services will be held on Good Friday at 10 a. m. and 12 m. and 8 p. m. The 12 o'clock service will be the observance of the "Tragedy of Calvary" with the "Three Hours Service."

Saturday afternoon at 4:30 the Sacrament of Holy Baptism will be administered to a class of children and young people.

ELMHURST SERVICES.

At the Elmhurst Christian church tomorrow morning Rev. F. E. Bancroft, the pastor, will speak on "Palm Sunday Enthusiasm." The evening topic will be "Do Christians Believe the Christian Idea Is Workable?"

There will be special meetings at the church during Holy Week on each evening. A public reception of members and baptism of children will be held on Easter Sunday morning.

Episcopal

Episcopal

ST PAUL'S

Cor. Grand Ave. and Montecito. Grand Ave. or Lakeshore cars. Rev. Alexander Allen, rector.

PALM SUNDAY

8:00 a m.—Holy Communion.
9:45 a m.—Church school.
11:00 a m.—Opening service of the Mercer and Hadley Preaching Mission. Address by Mr. Mercer, "Out of the Depths. My Personal Experience."
4:00 p. m.—Confirmation class for adults.
5:30 p. m.—Young People's Fellowship.
8:00 p. m.—Preaching Mission. Address by Mr. Mercer, "The Only Class of People Beyond God's Reach."

MONDAY

10:00 a. m.—Holy Communion.
8:00 p. m.—Preaching Mission. Address by Mr. Mercer, "Present Day Conditions and Our Responsibility."

TUESDAY

10:00 a. m.—Holy Communion.
8:00 p. m.—Preaching Mission. Address by Mr. Hadley, "Drifting—Where?"

WEDNESDAY

10:00 a. m.—Holy Communion.
8:00 p. m.—Preaching Mission. Address by Mr. Mercer, "What Christ Will Do For the Tempted and Defeated."

THURSDAY

10:00 a. m.—Holy Communion.
4:00 p. m.—Confirmation Class for children.
8:00 p m.—Preaching Mission. Address by Mr. Mercer, "Five Demands God Makes of Every Christian."

GOOD FRIDAY

10:30 a. m.—Morning prayer and sermon by the Rector.
12:00 to 3:00—Three-hour service.
8:00 p. m.—Preaching Mission. Address by Mr. Mercer for women and girls over fifteen years of age, "The Most Insidious Temptation Our Young Women Face Today."

SATURDAY, EASTER EVEN.

4:30 p m.—Holy Baptism.
8:00 p m.—Preaching Mission. Address by Mr. Hadley, "The Power of Prayer."

St. Andrew's Parish and Good Samaritan Church

Ninth and Oak Streets.

Rev. A. L. Mitchell, Rector.
8:00 a. m.—Holy Communion.
9:45 a m.—Church School.
11:00 a. m.—Morning Service.

ST. PETER'S

ROCKRIDGE

Lawton ave. and Broadway. College Ave Cars

Rev. Edgar F. Gee, Rector

9:00—Holy Eucharist.
10:15—Church school.
11:15—Divine Service and sermon.
4:30—Evensong and sermon.
6:30—Young People's Fellowship.

TUESDAY.

9:00- Holy Communion.

THURSDAY.

9:00—Holy Communion.

St. Philip's, Fruitvale

Corner Nicol ave. and Capp st. Take Fruitvale ave car.
7:30 a m.—Holy Communion except first Sunday in month.
10:00 a. m. on Saints' days and holy days.
9:45 a. m.—Church school.
11:00 a. m.—Morning prayer and sermon, Holy Communion and sermon first Sunday in month.
6:30 p. m.—Young People's Fellowship. 7:30 p. m.—Evening Prayer and Short Address. Rev. Charles Hitchcock, 3159 Nicol ave.

ST. JOHN'S

EIGHTH AND GROVE

REV. JOHN BARRETT, Rector.

8:00 a. m.—Low Mass.
10:00 a. m.—Church school.
11:00 a. m.—Choral Mass.
7:45 p m.—Choral Evensong.
Tuesday 7:45 p. m.—Stations of the Cross.
Wednesday, Thursday and Friday, 7:45 p. m.—Tenebrae.
Good Friday service, Passion Service, 12 noon to 3 p. m.

St. Mark's Parish

Rev. W. R. H. Hodgkin, Rector
KIP MEMORIAL (St. Mark's) Bancroft Way and Ellsworth Berkeley.

SUNDAY SERVICES

Church school, 9:45, morning Prayer, 11:00; evening, 7:30; Holy Communion, every Sun., 7:30 a. m.; first Sun., 11 a. m.

All Souls' Cedar and Spruce streets

REV. R. M. TRELEASE, Vicar.
Church school, 9:30 a. m.; Morning Prayer, 11:00 a m.; Holy Communion every Sun., 7:30 a. m.; second Sun., 11 a. m.

St. Clement's Claremont Blvd.-Russell

REV. F. A. MARTYR, Vicar
Church school, 9:45 a. m.; Morning Prayer, 11:00 a. m.; Holy Communion every Sun., 7:30 a m.; first Sun., 11 a. m.

TRINITY CHURCH

29th st. and Telegraph avenue.
Rev Lloyd B. Thomas, Rector
Service, 7:30 and 11 a. m., 7:45 p. m.
Church School, 9:45 a. m.

Holy Innocents' Chapel

54th and Shattuck ave.
Rev. Geo. E. Weagant, Vicar
Services same as above

Church of the Advent (Episcopal)

E 16th st. and 12th ave.
Services 8 and 11 a. m. and 7:30 p. m.
Sunday school 9:45.
Rev Isaac Dawson, rector.

ALL SAINTS 2936th ave. and Plymouth st.

Rev. W. A. MacClean, M. A.
Ch. schl. 10 a. m. Morn. services 1st Sun. 8; 3d-5th Sun. 11. Vesper service 2 1-4th Sun. 4 p. m. Lent. Thurs., 10:30 a. m., 4 p. m.

Congregational.

Since 1914

Brahms' Great Oratorio

'The Requiem'

has been given to large audiences from all churches at the

First Congregational Church

with chorus and soloists

This year again at 3:30

At eleven

REV. F. J. VAN HORN, Pastor, will preach:

"My City, My Church"

with singing of

"The Palms"

At 7:30

"The Shepherd of Galilee"

(David Haboush)

will appear in costume and with curios and stories will make Bible lands and times real. This will lead to MONDAY NIGHT: A MOVING PICTURE HOLY-WEEK SERVICE "THE LAND OF JESUS."

SEVENTY-FIRST AVENUE COMMUNITY CHURCH

(Grace Congregational)

71st Avenue, off East 14th Street

CHARLES S. MUNDELL, Minister

Special series of sermons continue every night (except Monday) up to Easter. Subjects this week:

Tuesday—"Science and Life After Death."
Wednesday—"Where Are the Dead?"
Thursday—"What and Where Is Heaven?"
Friday—"What and Where Is Hell?"
Saturday—"What Is Salvation and What Must We Do to Be Saved?"
Sunday Morning—"Did Jesus Christ Rise From the Dead?"
Sunday Evening—"Will Our Physical Bodies Be Raised Again?"

Olivet Congregational Church

Cor. College and Shafter Aves. Harold Govette, Pastor
11:00 A. M.—"PASSION WEEK."
7:45 P. M.—"THE BURDEN OF CHRIST."
9:45 A. M.—School. 6:30 P. M.—Christian Endeavor
Pastor's residence, 493 Forest St. Phone Piedmont 4653-W

Divine Science.

First Church of Divine Science

Sunday, 10:45 A. M.
Central Bank Bldg., Room 408, Metaphysical Library.
Speaker, MISS RUBY FARNHAM

"The Real Triumph"

Pre-Easter meeting at the Library, Tuesday, Thursday, Friday at 10:30 A. M. and Wednesday, April 12, at 8 P. M.

Baptist.

"THE GROWING, GOING CHURCH"

"Losers, Seekers; Finders, Keepers"

Thin spirit-theories and religious concepts prefixed with adjectives! Where is that tranquility of mind, that perfection of wisdom that constitutes the goal of humanity? Lost your bearings?—seek!

Adjectives are props; Christ needs no propping. Christianity is active, verbs convey its message—repent, believe, live.

Clear in purpose, to announce (action) glad tidings to the world; steady in practice to bring (action) men to Christ and build (action) men in Christ. Christian churches have mothered (action) humanity these ages. A church is a living organism, dealing with living problems.

Seek, you WILL find. This church can help you. Come (action) tomorrow; there's a promised blessing for those who seek Him.

DR. SNAPE'S TOPICS:

Morning

"The King in His Beauty"

Evening

"The Message of a Finished Life"

(Sixth Saying of Christ on the Cross.)

"Let our Pastor be Your Guide."

FIRST BAPTIST CHURCH

Telegraph Ave. & Jones St. Oakland

JOHN SNAPE, D.D., PASTOR

Shattuck & Telegraph Ave. cars stop at Jones St.

Unitarian

FIRST UNITARIAN CHURCH

Fourteenth and Castro Streets, adjoining the Main Public Library

11:00 A. M. sermon subject by

REV. CHARLES W. WENDTE, D. D.

"Is a Universal Religion Possible?"

The School of Religion meets at 10:00 A. M. Classes for pupils of all ages. Adult class, Sheriff Frank Barnet, speaker. Subject

"The Problem of a Prisoner"

Special Easter music next Sunday.

Episcopal.

At

ST. PAUL'S EPISCOPAL CHURCH

Montecito and Grand Avenue

A Laymen's Mission

will be held by two business men of New York.

Messrs. Mercer and Hadley

Stirring addresses every evening during Holy Week beginning

PALM SUNDAY, April 9th, 11 A. M.

Evening, 8 o'clock, and every evening during the week, including

EASTER DAY, 11 A. M., and 8 P. M.

PUBLIC INVITED.

Universal Truth

CHURCH OF UNIVERSAL TRUTH, INC.

K. P. CASTLE, Cor. 12th and Alice, Oakland.

PASTOR: RT. REV. SRI. BISHOP MAZZINIANANDA, MAHA THERO, M. A., M. D., Ph. D., D. Sci., F. R. C. Assist. Pastors: Rev. Mother Maha Devi, Rev. E. G. Asaji. 7:30 P. M., BISHOP MAZZINIANANDA speaks on "MAN'S UNIVERSAL RELATIONSHIP." Messages by SWAMI, Mrs. Knott and other workers. Everyone welcome.

Adventist.

SEVENTH DAY ADVENTIST CHURCH

531 Twenty-fifth Street ELMER HENRY ADAMS, Pastor

Sunday at 7:45 P. M.—"THE CHRISTIAN'S MODERN TELESCOPE" Have you seen it?

A free view tomorrow night. Don't miss it.

Divine Inspiration.

CHURCH OF DIVINE INSPIRATION

Meets every Sun. and Fri. 2:30 p. m., Golden West Hall, Pacific Bldg., Oakland

AUGUSTA ROBERT, D.D., Leader

Subject Sunday, April 9th, "Psychology of Prayers," by Wilson Fritch, Ph. D., the Marvelous Psychologist

Music by Mrs. A. S. Bolts, Psycho-Analysis by Mrs. Robert.

YOU ARE CORDIALLY INVITED

Gospel Auditorium.

Gospel Auditorium,

42d and Rich Sts., nr. Telegraph

Sunday at 7:45 P. M.

Address by

JOHN BLOORE

of New York City

"THE PREPARATION OF GOSPEL OF PEACE"

All welcome

Divine Healing

PENTECOSTAL MEETING FOR DIVINE HEALING held by Mrs. Carrie Judd Montgomery every Monday at 2:30 p. m., DANISH HALL, 164 11th st., near Madison. "The prayer of faith shall save the sick, and the Lord shall raise him up." The sick prayed for without charge. All welcome.

FIRST BAPTIST CHURCH

COR. 21ST AND TELEGRAPH

DIVINE HEALING AND A DEEPER STUDY OF THE BIBLE AT 2 P. M. EVERY WEDNESDAY. SPECIAL CONFIDENTIAL MEETING FOR ALL THOSE IN TROUBLE AT 1:30, HELD BY MRS. MONTGOMERY'S WORKERS.

Gospel Services.

G. O. Benner

Evangelist and Bible Teacher will conduct a Gospel Service in Souza's Hall, 47th Ave. near E. 14th St., Melrose

Sunday, 7:30 P. M.—First part of service. Lantern pictures will be used.

Parents specially urged to come and bring the children.

Address to Christians Wednesday, 8 o'clock.

Church of Christ.

OPENING SERVICES of CHURCH OF CHRIST

(Neither Scientist nor Mormon)

IN UNIVERSITY Y. W. C. A.

CORNER OF ALLSTON WAY AND UNION STREET

Sunday, April 9, 1922

PREACHING AT 11 A. M., 3 P. M. AND 8 P. M.

By T. B. LARIMORE

If you saw it in The TRIBUNE tell them so.

Oakland Tribune

Supreme on Continental Side of San Francisco Bay
Established February 21, 1874.
FOUNDED BY WM. E. DARGIE.
Member American Newspaper Publishers' Association.
Charter Member Audit Bureau of Circulation.
Exclusive Complete Associated Press Service for Great Eastbay.
Full United Press Service
International News Service
Universal News Service
Consolidated Press Association
Exclusive for Great Eastbay

The Associated Press is exclusively entitled to the use for republication of all news despatches credited to it, or not otherwise credited in this paper and also the local news published herein. All rights of republication of special despatches herein are also reserved.

TRIBUNE PUBLISHING COMPANY, PUBLISHERS.
JOS. R. KNOWLAND.....President and Publisher
B. A. FORSTERER....Secretary and General Manager
Published every evening and Sunday. Single copies: Daily Edition, 5c; Sunday Edition, 10c. Back numbers: Daily Edition, 5c and up; Sunday Edition, 10c and up.
PUBLICATION OFFICE—Tribune building, corner of Thirteenth and Franklin streets. Phone Lakeside 6000.
Entered as second-class matter February 21, 1903, at the Postoffice of Oakland, Cal., under act of Congress March 8, 1879.

Subscription Rates By Carrier

One month	$.85	Six months (in adv.)	$4.75
Three months	$2.55	One year (in advance)	$9.00

Subscription Rate by Mail Postage Paid.
United States, Mexico and Canada
(All Mail Subscriptions Are Payable in Advance.)

One month	$.85	Six months	$4.75
Three months	$2.55	One year	$9.00

SUNDAY EDITION BY MAIL

One month	$.50	Six months	$2.50
Three months	$1.50	Twelve months	$4.50

TO SUBSCRIBERS
Subscribers failing to receive their paper by 6:30 p. m. daily or 9 a. m. Sunday will please report the same to The TRIBUNE Office by telephone (Lakeside 6000) and a special messenger will be despatched at once with a copy of The TRIBUNE.

SATURDAY, APRIL 8, 1922.

NEW POLICY TOWARD CHINA.

Aside from the naval limitations treaty and the four-power Pacific treaty, the agreement concluded by the recent Washington conference on the limitation of armaments of greatest importance to the Pacific Coast was the nine-power treaty respecting China. And in that treaty China has gained immeasurably more than her delegates could have thought possible when they started for Washington.

In this agreement eight nations represented at the conference and all of them having established interests—some of them political interests—in China have assumed the moral obligation to observe certain things regarding China. These obligations are best described in the text of the treaty:

"(1) First to respect the sovereignty, the independence, and the territorial and administrative integrity of China;

(2) To provide the fullest and most unembarrassed opportunity to China to develop and maintain for herself an effective and stable government;

(3) To use their influence for the purpose of effectually establishing and maintaining the principle of equal opportunity for the commerce and industry of all nations throughout the territory of China;

(4) To refrain from taking advantage of conditions in China in order to seek special rights or privileges which would abridge the rights of subjects or citizens of friendly States, and from countenancing action inimical to the security of such States."

In succeeding articles the contracting nations agree not to enter into any treaty agreement, arrangement or understanding, either with one another or, individually or collectively, with any power or powers which would impair or infringe the principles stated above. And then there are provisions pledging the signatory powers not to support activities of their nationals which threaten infringement of these principles.

The nations which have signed this agreement are the United States, Belgium, Great Britain, France, Japan, Italy, Holland, Portugal and China. The latter's delegates signed because China undertakes to adhere to the policy of nondiscrimination in dealing with the other powers.

It is an event of unique political, if not romantic interest, that eight foreign nations should sign an agreement to respect the sovereignty, independence, etc., of a country as large territorially as the United States and having a population of over 400,000,000. And it is also of unique interest that in this advanced age of civilization it seems necessary for the nations concerned to make a formal, official avowal of adherence to these principles.

But the sordid fact of the matter is that the signatory powers have not in the past uniformly respected the principles. Japan has been the leader among the exploiting nations. She has long looked upon China as a field of plunder. The sentiment of her people and statesmen and the policies of her government have been concerned solely with the question of how China should be treated for the best advantage to Japan, regardless of what might happen to China. Other nations, notably Great Britain and France, have not respected the sovereignty of China. They have seized territory and usurped political powers.

The significance of the Washington treaty is that the regime of exploitation is repudiated and put behind the foreign nations. It was no small accomplishment for the American government to secure their pledge to do this, but it has come about and in the most formal and solemn manner. This, then, may for the present be numbered among the good services the United States has rendered China.

Of course, it cannot be definitely assured that the spirit of the new treaty will be scrupulously observed by all the nations. There is no agreed method of enforcing observance. But we are inclined to think that the moral obligation so completely exposed in a nine-power agreement will be sufficient to prevent any wide divergence hereafter from the principles laid down.

There are many persons, conspicuously a few senators, who do not believe there is such a thing as a moral obligation and that the sole means of keeping world order and international honesty is force. But they must be mistaken. A moral obligation among nations is particularly binding when eight or nine leading nations formally agree to it. President Harding will undertake to secure to the China treaty the adherence of nonsignatory powers, and if he succeeds, as he surely will, this agreement will become a fact, not merely a theory, of international law.

If China was possessed of a more stable government, if political chaos was not so widespread in that country, the world would be justified in expecting her to make quick use of the advantage now assured and to greatly advance her standing in the family of nations.

AN AIRPLANE COLLISION.

A tragedy of a new kind has been recorded. Two passenger airplanes flying between Paris and London collided in mid-air seventy miles north of Paris and six persons were killed, three of whom were passengers. The airplanes, flying in opposite directions, were "blinded" by the fog.

This passenger air line has been in regular operation for nearly three years. It had come to be considered one of the most dependable means of travel and communication between the French and British capitals. And then the surprising accident of a collision happened, with all the atmosphere of the universe for the airplanes to use in order to pass each other.

It has been found necessary to regulate the use of the air for wireless telegraph and telephone use. Air lanes are to be controlled by the government, to see that one class of wireless instruments does not monopolize all the waves to the exclusion and confusion of others. It appears necessary for an international agreement between France and England for the use of the air for aircraft—for regulations which will allot one course for planes bound south and another for planes bound north. Then it may be necessary to look after the "cross roads."

Henry Ford has bought the farm where his friend John Burroughs was born and where the famous naturalist's body now rests, and has dedicated it to the memory of Burroughs. It will henceforth be preserved and controlled by the John Burroughs Memorial Association. This will insure the preservation of many landmarks which Burroughs loved and which have been mentioned in his books—the old home of his birth, Woodchuck Lodge, the rock on which he ployed in his childhood, the spring and the wooded ravines where he communed with his feathered friends. For his assistance in this connection Mr. Ford deserves the gratitude of all the friends of John Burroughs.

The news from Paris is that Peggy Joyce is to marry a Frenchman. There is not likely to be objection to such international alliance, but there may be a feeling on the part of a division of the American newspaper reading public that a stipulation should be made that the aftermath, when Peggy begins the regular alimony proceedings, shall not be exploited too profusely in the cable despatches. A surfeit of such news has been experienced in this country.

"Mrs. McPherson tells of road to Heaven." It is a heading to an article dealing with an evangelist of the old-fashioned sort, who believes that Heaven is a "place, not a condition; that it is paved with gold, that its gates are of pearl and that its walls are of jasper." Those who object to the new-fangled interpretations should read this with much satisfaction.

The country may not be safe at present, but soon there will be innumerable candidates for political office who will promise to make it so.

ARGENTINE ELECTIONS.

The problem of replacing President Irogoyen, who served as the Argentine national executive for six years, confronts the citzens of the La Plata republic. The Radical party, of which the President is the leader, remains considerable, so that it is extremely likely that the candidate who wins their combined approval will be the next president.

Although the administration of the retiring officer has been satisfactory in the main, there are certain criticisms to be made. Many have felt dissatisfied with the stand which Irogoyen has taken and which the official press has exploited, that of the Argentine for the Argentines. Foreign enterprise in the Argentine is not wholly pleased with the treatment it has received during the past half dozen years; in fact, in some quarters vigorous objection has been made at times. From a more hospitable administration foreign capital stands to gain much, and American business will profit along with that of other nations.

When the Radicals first came into power it was believed by the body of Argentines that a new era had dawned, that this vigorously progressive party would heal the sores of the nations and remedy the blunders of the Plaza administration, their predecessors. Yet in the end the Radicals as they quit office leave the country very much the same as they found it.

The national debt has indeed increased vastly, and the blundering in the handling of wheat, keeping it at old value instead of liquidating it as did other nations, must also be laid at the administration's door.

Much depends on this election, not only for the republic itself, but for the continent and even the hemisphere, for of the Spanish republics spread over the New World Argentine is conceded a leader. The placing in office of an enlightened government will bring better conditions throughout the continent, for the republics of Latin-America react to the deeds of one another as readily as our States do; it will mean, moreover, what concerns the people of the United States most, a healthier, more vigorous Pan-Americanism.—New York Sun.

DAILY ALMANAC

Saturday, April 8.

New soft drink signs are appearing in the windows of the crossroads stores. . . . . Brush is being burned in the camping grounds in the interior. . . . . There are honking signs of the touring year. . . . . Caracalla was assassinated in 217. . . . . John the Good, King of France, died in 1364. . . . . Henry Cushington, surgeon, was born in 1869. . . . Baseball is here. . . . . Yes, indeed, looks like a good year for the game. . . . The Oaks got off to a good start. Father Ricard says there is a chance for rain today and tomorrow, especially in Southern California. . . . . Rising barometers, fitful and fresh, scattered showers. Mebbe so.

Talk Oakland.

If, for the week of April 9 and on the advice of the Chamber of Commerce, we are to start talking Oakland, it behooves many of us to dig at once into the task of preparation. There are men here who have scooted to the four corners of the state in their automobiles and who do not know, for instance, that we manufacture most everything from clothespins and baby dolls to tractors and steamships.

The bewildering commercial activities of the place are not all we have, of course, the well-known california climate, so cool in summer that the panting dwellers of the interior seek our slopes as a summer resort and so warm in winter that the frozen East visits all the relatives it may find in our limits.

How many have walked the estuary? Do you know anything of the revenue cutters, for instance, pulled alongside the wharf near the city dock, that one is the Bear of Arctic story, and that the boys inside make up as clean and as adventurous a community as may be found outside of fiction? No doubt you have met the ducks?

On a gallon of gasoline or a street car fare a man may find the wilderness and he may bring home the poppies of California's color, the hare-bells, and the rest. He may surprise quail underfoot, see the tracks of the mink and coyote, and stir the trout from its deep retreat.

It is easy to boast of Oakland and keep the boasting to the fact. And in the talking of Oakland it is the right and duty to include the eastbay communities and farmlands which have made it great. The Sacramento and the San Joaquin, Northern California and the whole state—we are needing more than a week to get started.

The Seedy Lot.

(Enterprise Notes In Oroville Register.)

Mr. Sank and Miss C. D. Lott drove up from Oroville yesterday.

The Name Club.

We will enter Miss C. D. Lott in the Name Club and at the same time credit Enterprise with another entrant, Finley Ank.

Sir: Maybe you or Merely McEvoy would be interested to know that we have a Dr. Gwan here in Marysville.—W. L.

You may have noticed that Robert E. Wright and Marjorie M. Justice took out a license to wed the other day.

Add Poems Which Should Never Have Been Written.

(By Gordeau Fincher in Los Gatos Mountain Realty.)

I did like sitting in the dry writing poetry,
Dreaming of the cherished days of merry spring,
When the rainy blast had blown his last of weather wintry,
And longing for that sweet familiar ring.

Streaks of black are seen here and there over the country—
Now is the time the orchard gets a plowing;
Some's plowed so well where others tell it's quite perfunctory,
But they all get flogged, somewhat allowing.

We mustn't overlook our Loma La Prieta,
With her bosom reared up in the heavens,
Inviting us to take for goodness sake, a nice seat;
Just lunch and roll over in your number 'levens.

Town Topicks.

The recent grand opera season has proved beyond peradventure of a doubt that the city has many a lady who can chew gum without annoying her neighbors.

The only activity in politics shown in these parts is by the individuals who are trying to stand in the sun.

In view of the possibility of a coal shortage folks in our neighborhood have taken to throwing cordwood at the cats.

Sir: Mrs. Asquith is reported to have made $35,000 on her American lecture tour. 'Tis too much that Margot.—R. Spinkeyvintz.

Sir: F. Taylor Snapp is running for mayor of Joplin, Mo. You say it.—I. T.

A Railroad Flurry

(Eagle Point Items in Medford Mail-Tribune.)

There was quite a stir in the railroad circle of Eagle Point about mid-week when the new locomotive and a train of eighteen flat cars and a box car came out over the road and passed on up onto the desert. The engines used heretofore on the track have been small compared to this one, it weighing sixty-two tons, empty and seeing one so large made us begin to think that there was something going to happen in Eagle Point.

Sir: Being informed by the terse headline writer "New Nut Factory to Be Located Here," I rise to remark there is plenty of raw material to be had in this vicinity.

—SINN FEIN.

It was a telegraph operator who started his day off with the observation that the coal strike started on April Fuel day.

—AD. SCHUSTER.

IT'S A GREAT GAME.

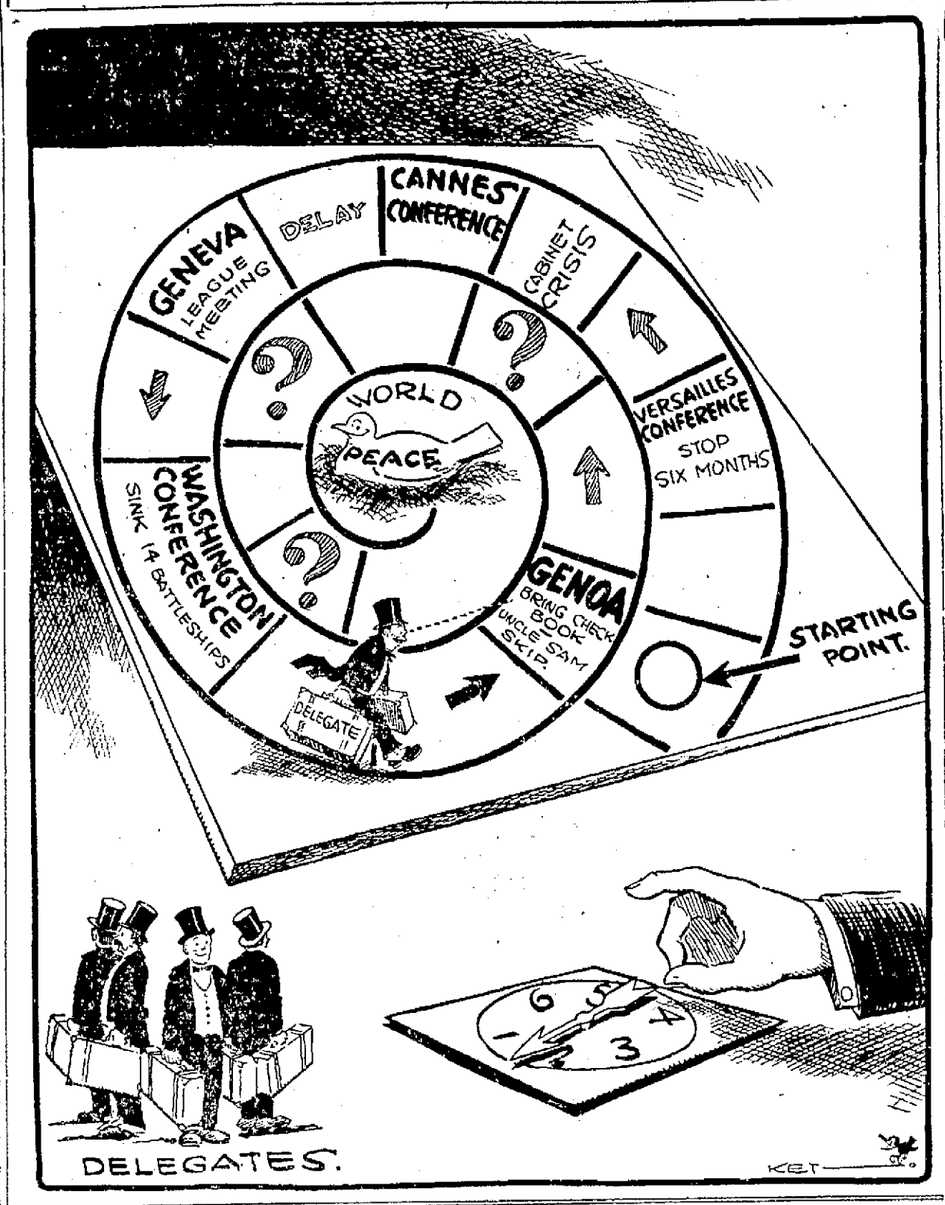

NOTES and COMMENT

Kansas City Star on college humor: "The young gentlemen who edit the Williams college paper, the Williams Record, became exceedingly devilish a few days ago and got out a humorous edition. President Garfield of Williams was referred to as President Gasfilled, and there were other uproarious jokes of the same sort. The faculty decided that steps must be taken, and punishment was meted out. Now the offenders have apologized and it is presumed everything is happy in Williamstown. With changes in names and places, the same thing happens in every college. The faculty acting in police capacity undertakes to teach respect to dignitaries, and everything is over until the next time."

* * *

The Brooklyn Eagle has this about General Robert E. Lee: "A bronze tablet was unveiled yesterday in St. John's Episcopal church, Fort Hamilton avenue and Ninety-ninth street, to General Robert E. Lee, 'traitor' in the common parlance of war and reconstruction days, 'patriot' in the view of 'Virginians,' Christian soldier and master strategist by common consent as soon as the artificial hatreds of civil war had begun to pass away. Lee was a lieutenant, a West Point graduate, when he was stationed at Fort Hamilton in 1842. He was a religious young man and became a vestryman in St. John's church."

* * *

Sacramento Bee anent the whisker excitement: "The spring is somewhat late, but crops in general are promising in this part of the State. Although the outlook for a luxuriant crop of whiskers may not be quite so good as was expected, the season is yet early, and they may come with a rush later on. The acreage is perhaps somewhat less extensive than was anticipated, but growth in the '49 manner bids fair to be more rapid with the advent of warmer weather."

* * *

Deseret News on the decreasing number of immigrants who can't speak the English language: "There is gratification in the report by the U. S. census bureau that a considerable decrease is noted in the number of foreign-born white population in the United States who can not speak English. As between the 1910 and the 1920 census, a big improvement is shown. In the last national census it was shown that only 11 per cent of the foreign-born could not speak English; in 1910 the percentage was 22.8."

* * *

The New York Herald tells of an instance: "Twelve men called as jurors in a case involving alleged violation of the prohibition enforcement law informed Judge Mack in the Federal District Court yesterday they were prejudiced against the statute and were excused from service. Perhaps the courts will be forced to impanel juries consisting exclusively of women to try liquor cases."

* * *

The Medford Mail-Tribune notes a change in footgear styles: "Spring shoes for the gals have flat heels, instead of the high ones. This is not much of a style, as it is comfortable and sane, and enables the wearer to go down the street without wobbling like a slack wire performer."

* * *

Boston Transcript considers a summer estimate: "It is estimated that from April to September one hundred mosquitoes will lay ten billion trillion eggs. And the bald-headed man who tries to take a nap in the hammock next July will probably conclude that the estimate is very conservative."

SPIRIT OF STATE PRESS

At a time when American women are considering a more extended use of knickerbockers, their sisters in Albania have started to substitute skirts for the trousers which have been an important article of their attire for centuries. The Albanian women got their sartorial inspiration from the garb of the American Red Cross nurses.—Bakersfield Californian.

Residents of the Elkhorn district have complained to the board of supervisors that the smells from the whaling station at Moss Landing constitute a nuisance. Supervisor Roberts has reported that the nuisance can be controlled by a condenser, and a demand will be made on the California Sea Products Company to install one.—Watsonville Register.

According to official announcement made at Mare Island, April 4, the working force numbers approximately 5000 men and women. The employees are to be paid on Friday, the 7th instant, and in all $117,000 will be paid out for the past week's work.—Vallejo News.

A Berkeley professor complained to the police that a former woman student kicked him in the shins when he went to her house to collect the rent. That's what the professor gets for training a student to be more athletic than brainy.—Hanford Sentinel.

The radio offers unusual opportunities to those who seek the limelight. The fellow who announces that he will visit the various sections of his district by airplane in the coming election is outdistanced by the more "up-to-date" vote chaser who will send his bunk out through the heretofore untroubled and unpolluted air by radio. — Watsonville Register.

The mystery of the $25,000 fire that destroyed 2200 tons of straw at the plant of the Antioch paper mills on the 25th of March has been solved with the arrest of two boys, one 8 years old and the other 9, who are alleged to have started the fire.—Martinez Gazette.

Hoover says the building industry must be cleaned up. Judging by past experience with Hoover's decisions, everyone interested in the building industry can consider that clean-up accomplished.—Palo Alto Times.

The kids seem to think that detour signs should be posted in the streets, warning the motorists that a marble game is in progress and traffic must go by some other route.—Watsonville Pajaronian.

When Balboa discovered the Pacific there was not a Chinaman, Jap, bootlegger or State commission anywhere in California—and now just look at it!—Richmond Record-Herald.

San Francisco has inaugurated a number of promotion campaigns during the last two years, but so far has invariably stopped short of carrying them to a successful conclusion. The last, a home building campaign, should be endorsed and approved by every county in the State. Yolo county in particular should encourage the "better home" idea. It may be trite, but it is everlastingly true that the home is the corner stone of civilization.—Woodland Democrat.

JUST FOLKS

—By EDGAR A. GUEST

WHEN YOU'VE GOT A COLD.

You can't enjoy the music when your eyes are flaming red,
You can't enjoy the singing for the buzzing in your head.
The sunbeams may be dancing all about you on the floor
And Mister Opportunity be standing at your door,
But you have no wish for glory and you've lost the love of gold,
When your bronchial tubes are wheezy and you're suffering from a cold.

You can't be very happy when you're forced to cough and sneeze,
There is nothing that is pleasing in the things that ought to please;
Your dinner may be dainty and your food exactly right,
But there's nothing on the table that can tempt your appetite,
And you cannot start a chuckle when a funny tale is told,
Life is just one dismal burden when you've got a rotten cold.

Your friends may throng about you, but your thoughts are far away,
And your cold seems more important than the things they have to say;
Though there's comfort at your fireside, there is none for you to know
And you slip through chills and fever to the deepest depths of woe.
Life may have a thousand blessings, for its joys are manifold,
But you're doomed to gloom and torment when you're suffering from a cold.

(Copyright, 1922, by Edgar A. Guest.)

TODAY 20 YEARS AGO

A series of meetings is being planned for the Twenty-third avenue district along Evangelistic temperance lines, it is announced.

A report of road repairs was made by Road Foreman Mayer of Decoto at yesterday's meeting of the board of supervisors.

The thirty-third anniversary of the founding of the Pacific Theological Seminary was observed today in Berkeley.

Hall Caine's "The Christian" was being presented at the Macdonough theater.

THE JESTER

Old, But—

We dug this one up from a college paper somewhere:

"Dear Son: I have rotten reports from your college town. They tell me you owe everybody. Why don't you settle down? FATHER."

"Dear Dad: You're on. You settle up for me and I'll settle down for you. SON."

—Richmond Times-Dispatch.

Leave It to Them.

"A political career ought to bring out what there is in a man."

"If it doesn't," replied Senator Snortsworthy, ruefully, "it's because his enemies are asleep at the switch."—Birmingham Age-Herald.

Fooled.

Old Rip Van Winkle woke up from his long sleep.

"By gosh!" he cried. "This is like spring!"

In order to make sure, he began hunting around for a bock beer sign. Finding none, he thought he must be mistaken and went back to sleep again.—New York Sun.

Imperfections of Beauty.

"Dey say, Sam, dat de handsomest flowers hab no perfume and de handsomest birds no song."

"Yes, an' de handsomest gals hab no sense—one of 'em refused me las' night."—Boston Transcript.

About YOUR HEALTH

Why Castor Oil Shouldn't Be Taken Regularly or Often.

By ROYAL S. COPELAND, M. D.,
Commissioner of Health,
New York City.

There is no other medical practice so firmly established as the almost universal use of cathartics. Every family has its bottle or its box of pills. For every ailment almost the first remedy thought of is a liberal dose of the favorite domestic panacea.

There can be no doubt that constipation—acute or chronic—is the cause or a symptom of a lot of troubles. One of the surest tests of right living, and especially, of right eating, is proper intestinal action.

A cold, an attack of tonsilitis, influenza, bronchitis, neuritis—almost any disease, indeed—may have constipation as one of its initial symptoms.

Lowered vitality from late hours, fatigue, worry, lack of exercise or dissipation, may show its effects by lessened intestinal action. Wrong choice of foods, over-eating, under-feeding—any one of these may result in constipation.

In some acute attacks of illness it is difficult to determine whether the constipation is the cause or the effect. It is not unreasonable to believe that the absorption of fecal poisons may result in lowered resistance, leaving the body the ready victim of some sort of infection.

It is not scientific or wise to take a dose of castor oil every Saturday night as a good many persons do. "A good cleaning out" may be indicated in certain conditions, but there should reserve the use of these drugs a cathartic is unnecessary, except on the rarest occasion.

There is no form of slavery much worse than the slavery of salts, oil, laxatives and aperient mineral waters. I beg of you not to form the habit of taking them. They gradually lose their effects, and must be taken in increased doses. You should reserve the use of the drugs for occasions when they are really essential.

It is amazing how ready human beings are to take drugs. The harmfulness of the medicine habit should be apparent. These remedial agents should be reserved for emergencies and should not be taken with the recklessness with which confectionery and chewing gum are used.

Petroleum oil—whether Russian or American—is safe to take, because it is a mineral and is not absorbed any more than a pebble would be if it were swallowed. This lubricates the intestines and hastens the fecal stream, but its action is very slow.

In case of obstinate constipation or in an acute condition where immediate relief is needed, castor oil is one of the most satisfactory of drugs. A tablespoonful on retiring will accomplish the desired result. For a child a teaspoonful is sufficient.

WHAT IS DOING TONIGHT

Little Theater production, U. C.

Daughters of St. George give dance.

Cherry Blossom Branch, Baby hospital, gives dance, Hotel Oakland.

Sabay Sabay Lair No. 2 holds meet, Sciots hall.

Auditorium—Irene.
Fulton—The Detour.
Pantages—Vaudeville.
American—Harold Lloyd.
Century—The Ruling Passion.
State—William Desmond.
T. & D.—The Wonderful Thing.
Franklin—Cameron of the Royal Mounted.
Broadway—Feature Picture.
Arcadia—Dancing.
Lake Merritt—Boating.

EVENTS FOR TOMORROW

Contra Costa Hills club hike.

Half Hour of Music, Greek Theater, 4 p. m.

Art Exhibition, Architecture building, U. C., 2 p. m.

Edward B. Payne lectures, Machinists' hall, evening.

"Requiem," by choir First Congregational church, afternoon.

THE HONEST WAY.

We hope the Senate will shelve the "cashless" bonus as promptly as possible. Then we should like to see them initiate the necessary step to call the draft boards back into service and to have them make an honest and impartial estimate of the ex-service men's needs. Some of the "boys" need cash aid, some of them need homes or farms, some need education; others need help in getting fitted into suitable jobs, with cash to keep them alive in the meantime. The work of the draft boards has been characterized as over 95 per cent efficient. This efficiency, if placed at the disposition of the veterans, would make an intelligent use of the bonus far more likely.

Furthermore, the United States needs to know in advance what the relief of the veterans will cost. At present it is all guesswork, and no one has pretended to figure accurately how much money the government will be called on to provide nor when. Officials of the Treasury Department estimate that, under the House bill, it will cost the nation $400,000,000 in the next year or so to pay off the cash claims of less than $50 each and to finance the bonus options of vocational education, home-building aid, etc., without providing a cent for the cashing of certificates in 1925. But Congress apparently regards the above as idle guessing and has not moved in any way to raise this sum.

The Senate should conclude that as the American people are determined on a bonus, they are also willing to pay for it. Senators should insist on a survey as suggested above. And then they should boldly proceed to vote the taxes or the bond issue which will finance the known requirements of the situation. That is the only honest way to settle once and for all the question of a soldiers' bonus.—Chicago Evening Post.

SCHRECKLICHKEIT.

In the event of another war, we favor sending a detachment of our home brew artists among the enemy with a good supply of their wares.—Osborne, Ks., Farmer.

FIVE LEASED WIRE NEWS SERVICES
ASSOCIATED PRESS Exclusive for Alameda County UNITED PRESS - INTERNATIONAL NEWS - UNIVERSAL SERVICE - CONSOLIDATED PRESS
(More than all other newspapers Combined)

Oakland Tribune

Exclusive Associated Press Service
United Press International News Service

THE TRIBUNE IS DELIVERED TO YOUR HOME EVERY DAY IN THE YEAR FOR ONLY 85¢ A MONTH
No Extra Charge for Sunday Edition

VOLUME XCVI. OAKLAND, CALIFORNIA, SATURDAY EVENING, APRIL 8, 1922. A NO. 98.

"Baby Mine"

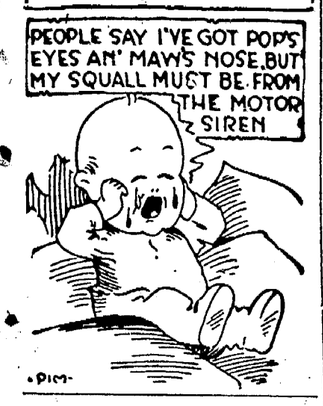

2000 MEN SECURE EMPLOYMENT IN OAKLAND IN MARCH

Nearly two thousand men in Oakland secured work during the month of March, according to a report made by the public employment bureaus of the state and filed with Walter G. Mathewson, state labor commissioner.

The total number of men employed throughout the state was 13,271, an increase of 4182 over February. Of these positions 10,456 were furnished men and 2813 women. The increase is due to a demand from industries opening up in various parts of the state, according to the report.

San Francisco contributed 2580 of the total, against 1761 in February; Oakland's quota was 1863, as against 1210; Fresno, 1293; San Jose, 731; Sacramento, 393, and Stockton 387. The Los Angeles office filled positions for 4589 males and 1435 females.

Alameda Broker Is Held on Check Charge

ALAMEDA, April 8.—George W. Allinger, a broker living at 2033 Santa Clara avenue, was arrested yesterday afternoon by Detective Bert Conant on a warrant from Sacramento. Allinger is charged with passing a fictitious check. He furnished a $1000 bond and was released by order of Police Judge L. R. Weinmann.

You Owe It to Yourself to See Thornhill Park

The Piedmont of Montclair

Bring your lunch, have a picnic under the blossoming fruit trees, watch through the branches the ships come in the Golden Gate. Study the beautiful contours of Montclair directly below. Note the remarkable new development of this district made possible by the extension of the Traction Company's Bus, transferring at 40th street to the Piedmont avenue cars, making the trip to the City Hall in eighteen minutes for one fare.

Then note the cards staked on each lot, giving the size, nothing less than a ¼ acre. Then the prices will be a pleasant surprise to you. These beautiful ¼ acres to be sold at this Liquidation Sale for as low as $500. This price includes Macadam Streets, City Water and Electricity.

You will make a great mistake if you don't select one or more of these choice lots Sunday on our very easy payment plan.

Someone will make money on these lots—why not you?

DON'T FORGET SUNDAY

Take the Piedmont Ave. car, ask for a transfer to Montclair bus, transfer at 40th St., get off at Thorn Road and walk toward the hills. Or drive out Moraga Road, turn up Thorn Road to Thornhill Park. Or call Lakeside 1600—The Realty Syndicate Company will be pleased to send a machine for you.

WOMEN ARE HEROINES AT THREE FIRES

Two Oakland Matrons Put Out Flames; Mother, Three Children Rescued From Blaze in S. F. Residence

Women were heroines in three fires last night, two in Oakland and one across the bay. In the local cases they were directly responsible for saving buildings from destruction.

Mrs. P. Layfield of 3124 Arkansas street was burned about the hands when she threw a wet blanket over the burning woodwork near the fireplace which had started from an over-heated fire last night. When the department arrived on the scene she had the fire out. First aid was administered to her by the members of the fire department.

The courage displayed by Mrs. V. S. Aikins of 2021 Barker street by standing on a ladder and playing a garden hose on the burning roof saved her home from being destroyed by fire last evening. When Battalion Chief Elliott Whitehead arrived on the scene, Mrs. Aikins had the fire under control. According to the chief, the fire started on the roof from a spark. At the time yesterday afternoon a high wind was blowing.

Three little children and their mother were rescued from a spectacular fire which caused the injury of one man and razed three cottages in the Bayview district in the suburbs of San Francisco at an early hour today. Three families were made homeless and were given shelter by neighbors.

The blaze originiated in the home of Karl Koskinen, 112 Knox street, at 3:20 a. m. Koskinen, aroused by the smoke, discovered flames in the pantry, evidently coming from the basement. With his wife, Emma, he aroused three children—Elmer, aged 10; Edwin, 6, and Emma, 2—and they were carried to the street. He then returned to fight the fire and was painfully burned about the hands, legs and feet. The flames spread to the cottage of Mrs. Pauline Wordinger, 126 Knox street, and before the fire department could get them under control had also wiped out the residence of Nels Nielsen, 128 Knox street.

WOMAN PREVENTS FIRE.

ALAMEDA, April 8.—Quick action upon the part of Mrs. O. Freese, 1528 Grand street, probably saved her home from destruction from fire, last night. A leaky oil heater in the front room caught fire. Fearing an explosion Mrs. Freese seized the stove and hurled it through the window to the front lawn. An alarm of fire brought the department. No damage was done the building.

CENTURY
BROADWAY at 14th
Week Starting Sunday

Nazimova
IN A PICTURIZATION OF HER GREATEST STAGE SUCCESS—
"A DOLL'S HOUSE"
ALSO
Ben Turpin's
LAUGH SENSATION
'Bright Eyes'
NEXT ATTRACTION
D. W. Griffith's Super-Drama
"Orphans of the Storm"
with Lillian and Dorothy Gish

Students Make Modish Gowns and Hats

Upper picture shows a group of pupils of Golden Gate Junior High whose dressmaking and millinery creations were exhibited Friday. They are (seated), MARGUERITE RUSSELL (left) JEANNE LYNCH. Standing (from left to right), HELEN OLSEN, GERTRUDE PHILLIPS, MRS. DUNBAR, teacher; EUNICE SCHROEDER and EMILY BARRAIL. The lower picture is a group from Vocational High. Girl standing at left of chair is VERNA SCHAETZER. The other girl is ETHEL PATTERSON.

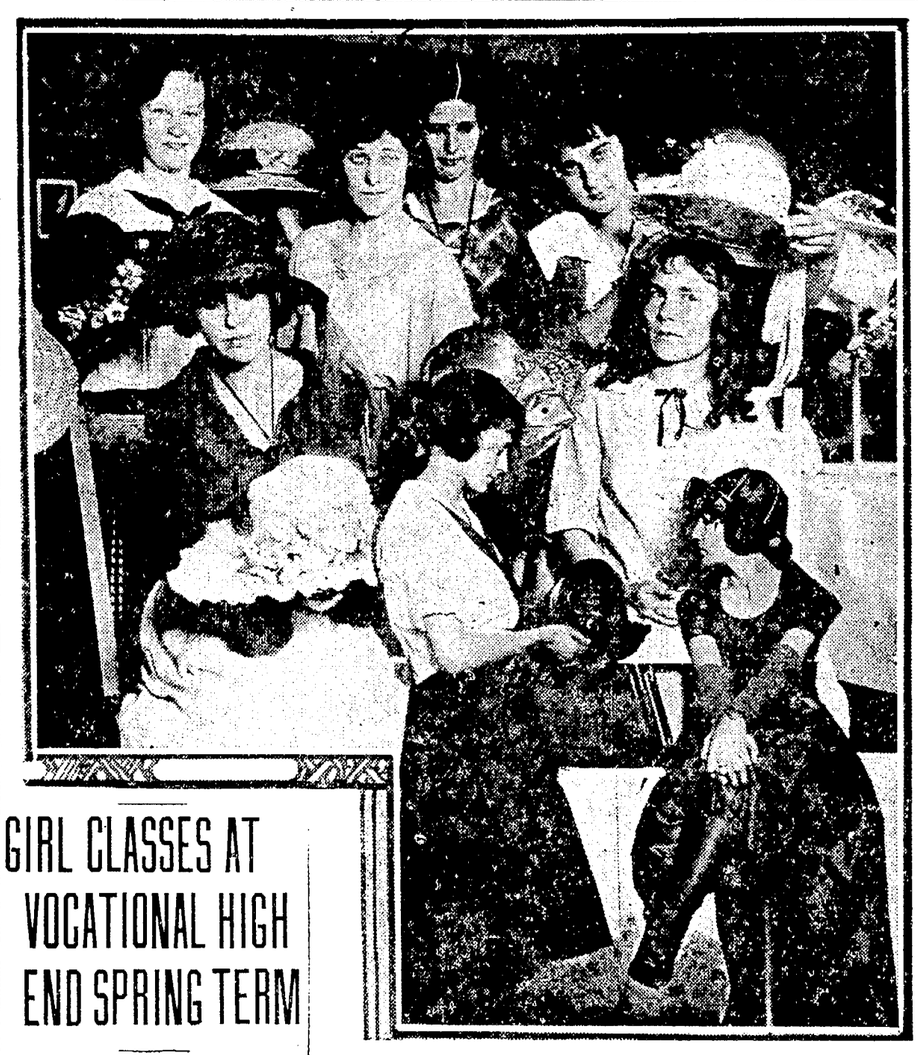

GIRL CLASSES AT VOCATIONAL HIGH END SPRING TERM

Rounding out the work of the spring term, the millinery, dressmaking and drawing departments of Vocational High School, Twelfth and Market streets, kept open house Friday afternoon and evening, featuring a display of the handiwork of the girls' classes.

An exhibit of millinery was also held at Golden Gate Junior High School on Friday afternoon.

Relatives and friends of the students visited the exhibit rooms during the showing, commending the the results attained by the girls in their attempt to cut down the high cost of Easter by a solution of the equation: Original ideas and scraps plus careful workmanship, equals Paris creations.

Florence Crummey's model of pink straw plaque, with soft extended edge, pink taffeta facing and trimmed with lilies-of-the-valley was a center of interest in the Vocational High school exhibition.

The exhibition at Golden Gate Junior High represented the work of the girls of grades Eight and Nine, the pupils varying in age from 12 to 15 years. The color of each hat represented a careful study and matched each girl's general complexion.

Mrs. Dunbar is the teacher in charge of the work at Golden Gate Junior High. She is assisted by Miss Catherine Clark of the school's art department.

At the Vocational High school the outstanding exhibits included the work of Eva Tacchella, Roberta Griffith, Winifred Smith and Tilda Jogha.

Stork Is On Way to Buster Keaton Home

LOS ANGELES, April 8.—Old Joe Stork is on his way to the Buster Keaton home in Hollywood, according to rumor afloat in Flickerville today. Joe is to arrive late this month, it was said. Mrs. Buster Keaton, wife of the solemn comedian, was Natalie Talmadge, sister of Norma and "Connie."

Three Months Have Passed

and what have you done toward saving money? You resolved to save a fixed portion of your money every month, but you have not yet started.

You may start today

Do not let another month go by. Your money will earn SIX PER CENT from April 1st if left with us before April 10TH. We loan all our money on First Deeds of Trust on Improved Real Estate in Alameda County.

Write, call or telephone for booklet.

Alameda County Loan Ass'n
(A Building and Loan Association)
Enquire Department Ten
563 Sixteenth St., Oakland
TELEPHONE OAKLAND 8500

TO BE CLOSED OUT SUNDAY' The Realty Syndicate Company is in earnest in its efforts to rid themselves of all remaining lots in Mills College Park. They are offering the balance of the lots for less than it cost for subdivision and improvements. Every city improvement is in and paid for. No taxes, no interest until July 1, 1923. $10.00 down and $5.00 per month. Telephone Lakeside 1600.—Advertisement.

Mystery Invests Words of Woman With Purple Hat

By TORREY CONNOR.

What game is she playing, the woman with the purple hat over blondined hair, who haunts the writing room of the San Francisco hotel? If you are a frequenter of that hotel, you must have seen her passing in and out.

You know the one I mean—the woman with the diamond sunburst that is nothing short of an explosion, the dangling ornaments that flash and clash with every movement.

Do you wonder, as I did, why she sits at the corner desk, covering sheets of paper with meaningless scrawls?

I saw her only last week. A friend was to meet me in the writing room in fifteen minutes; but I forgot all about my friend. The chair in which I sat was placed at an angle that made it possible to watch the woman in the purple hat, myself unseen.

TAPPING FOOT.

Perhaps I should not have especially noticed her but for the impatiently tapping foot, the restless movements of the hands, the furtive glances that shuttled from the scribbled sheet to the door, and back.

Presently the door opened to admit a sorrowful looking creature in black—a widow, I thought, and recently bereaved. The woman in the purple hat rose from the desk with the suddenness of a released spring. She had taken an envelope from the desk compartment—I saw it in her hand. But she did not enclose the scribbled sheet. Instead, she replaced the envelope, tore the sheet into strips and seated herself on a small sofa across the room from me.

The woman in black, with dragging steps, went over to the desk. She wrote a brief note and addressed an envelope. Evidently she had made some mistake in the address; for she pulled another envelope form the compartment, addressed it, enclosed the note and sealed it; and placing it in her bag went out of the room. I noticed that the misdirected envelope lay on the desk.

ENVELOPE PICKED UP.

The woman in the purple hat went back to the desk and searched for a handkerchief that she had not dropped. She found it quickly, for all the time it had been crumpled into a ball in the palm of her hand. When she turned to leave the room, the misdirected envelope was gone.

What game is she playing? What game was the girl playing who was mysteriously murdered in the high-class restaurant of Ah Fong, in San Francisco's Chinatown? It is a game that will bear watching. As you watch it, you will feel hate and fear—and pity and love. Here in Oakland, "city of homes," the game is going on. Read about it in The Oakland TRIBUNE, the first newspaper in the United States to publish "The Trail of the Serpent."

John Northern Hilliard, playwright, poet, novelist, has written his second chapter for the great mystery story. His installment will be published Sunday, as Chapter III in the notable serial. Twenty famous authors have collaborated in this work.

3 Escape When Truck Plunges Into River

MODESTO, April 8.—Three persons narrowly escaped death in a plunge of 100 feet down an embankment into the Stanislaus river near here when their car—a cattle truck—lodged against a telephone pole.

The car was driven by B. McMahon, employee of A. Arnopole, Crows Landing calf buyer. He was unable to execute a sharp curve while going at a fast clip. The machne was a total wreck. McMahon was thrown through the windshield and sustained ugly cuts that required six inches to close. His two companions escaped with cuts and bruises of a minor nature.

The party was returning from Escalon.

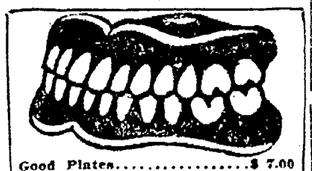

Good Plates.....$ 7.00
Best Plates.....$10.00
22k. Gold Crowns.....$4-$5
Painless — Sanitary
15 Years Guarantee
EXAMINATION FREE
DR. W. P. MEYER.
1530 San Pablo Avenue, Oakland
Phone Lakeside 1823
Hours, 8:30 to 6—Sundays, 9 to 12

Cuticura Soap Will Help You Clear Your Skin
Soap, Ointment, Talcum, 25c everywhere. Sample free of Cuticura Laboratories, Dept. 2, Malden, Mass.

Booze, Fake Pearls Confiscated on Ship

SAN FRANCISCO, April 8.—A half-dozen customs officers descended suddenly today on the steamer "Empire State" and confiscated a quantity of whisky and other liquors, as well as 195 strings of imitation pearl necklaces. Eighty-one bottles of whisky, gin and vermouth were discovered hidden in various parts of the ship and the necklaces had also been cleverly concealed in unexpected hiding places.

Man Awaits Death In Comfort in Trunk

PHILADELPHIA, April 8.—Lonely and despondent, Carl Bitle, 32 years old, climbed into a trunk in his apartment yesterday, inserted a gas hose attached to an open jet in the key hole and committed suicide. He had placed pillows in the trunk, and, propped up comfortably, had awaited death.

SUPER-MAN AND SUPER-WOMAN
Free Lecture by HARRY GAZE
Hotel Oakland Ballroom
Sunday Evening, April 9, at 8

50 NEW HOMES WILL START AT ONCE IN MILLS COLLEGE PARK. While $20,000 worth of lots were sold by the Realty Syndicate Company last Sunday, there are still 80 Choice Lots to be sold next Sunday. All improvements are in and paid for. $10.00 down and $5.00 per month gives immediate possession. Telephone Lakeside 1600.—Advertisement.

COUNCIL OF EDUCATORS MEETS HERE

Representation of the 16,000 Members of State Teachers' Association Hold Annual Meeting at Hotel Oakland

Representing 16,000 members of the California Teachers' Association, the executive body of that association, known as the California Council of Education, is holding its annual convention today at the Hotel Oakland. Reports were submitted by twenty committees on measures of interest to the teachers of the State, and to education in general.

E. Morris Cox, president of the council, said in his opening address:

"There has been great success attending the legislative activities of the California Teachers' Association. Without exception we have had a cordial and friendly response from the legislatures of this state, and when it has been necessary for us to appeal directly to the people we have been met with a most cordial reception.

"The real friends of education who have done the most for us in the legislature and in other official bodies are men and women who do not do things upon demand. They are the type of solid, substantial, honest citizens who do things only because they believe they are right.

"We are now in the period of reconstruction. During such a time every institution that depends upon public revenues faces a critical situation. Such institutions will prosper only insofar as they command the public confidence so strongly as to protect them against disaster. Only insofar as we can command that confidence will the school revenues be adequately maintained."

Reports on the following subjects were read to the convention and unanimously approved::

"Americanization," by J. E. Hancock.

"Bases for Determining Teachers' Salary Schedules," by W. L. Stephens.

"Basis for Determining Grading and Promotions of Pupils," by Adele Mosseman.

"Effects of Recent Legislation Upon Rural School Supervision and Suggestions For Its Improvement," by Mrs. Grace C. Stanley.

"Financial Systems in Relation to Schools," by Fred M. Hunter.

"Improvement of Teachers in the Profession," by H. B. Wilson.

"Junior Colleges," by Merton E. Hill.

"Means and Reasons for Encouraging Exchange of Teachers Between States and School Districts," by W. T. Helms.

"Means for Extending Local Teachers' Organizations in California and Their Affiliation With the California Teachers Associations," by Ira K. Landis.

"Means for Properly Measuring Abilities and Capacities of Teachers," by J. F. West.

"Professional Training of Teachers," by A. J. Cloud.

"Reorganization of the School System," by Mark Keppel.

"Social Status of Teachers."

"Study of the Kindergarten System," by Ethelind Bonney.

"Teachers' Registration and Placement Bureau," by S. M. Chaney.

"Teachers' Retirement Salary Law," by Wilhelmina Van De Goorberg.

"Teachers' Professional Code of Ethics in Relation to Fellow Teachers, Administrative Officers and School Patrons," by May C. Wade.

"Tenure of Teachers," by Sara L. Dole.

"The Teachers' Institute," by E. I. Cook.

"What Can Be Accomplished From the Registration of Minors."

"Special Committee on Amendment 16," by A. S. Colton.

City Begins Campaign to 'Swat the Fly'

WITH every health inspector on the job, the spring anti-fly crusade has been started by the city health department.

Inspectors are seeking barns and stables. In these places a general cleanup is ordered. Housewives are warned to swat the fly instantly upon appearance.

"If the flies are caught early enough," say the officials, "there will be less trouble during the summer months. It is important to start the job now."

"Swat the fly."

PLANS MADE FOR OPEN-AIR THEATER GROUND BREAKING

Ground breaking by the light of an immense bonfire, while the lights of a score of automobiles are centered on the swinging pick and lifting shovel in the hands of Miss Doris McEntyle, discoverer of the open air theater in Brookdale Gardens, is designed to draw a large crowd Monday night in Brookdale Park, corner Brookdale and High streets, by the Leona Heights Improvement club.

The members of the park board are expected to felicitate the club on its enterprise in obtaining the immediate improvement of the theater.

The admission fee to the ground breaking will be a box upon which the person bringing it can sit until it is needed to replenish the fire.

The Brookdale Garden theater will be completed by the park board as soon after July 1 as possible.

When completed the theater will be one of the show places of the city and will seat five to eight thousand. The scenic environment is ideal, and the location very desirable owing to its accessibility, according to Howard Gilke, city landscape engineer, who has been directed by the park board to draw the plans and superintend the work of construction.

The committee working for the construction of the theater is headed by Earl S. Bingham of the Leona club. Geo. Keyes, president of the club, is arranging the big bonfire.

Scout Officers Hear Talk on Leadership

PIEDMONT, April 8.—At the April dinner of the Piedmont Scout Officers' association Prof. Norman H. Nesbitt, principal of the Piedmont Hills Academy for Boys, spoke on "The Psychology of Leadership."

Scout Executive E. G. Keneipp presented a summary of the first three months' activity of the Piedmont Boy Scouts for 1922. A large group of representative Piedmont business men attended the dinner.

GOLDEN GATE CLUB SHOOT.

ALAMEDA, April 8.—The Golden Gate Gun club will hold a beginners' shoot Sunday on the traps at the foot of Jay street. It is the plan to devote every second Sunday to amateurs. The next regular shoot of the club will be on Easter Sunday.

NEW UTILTY DISTRICT MAP IS APPROVED

Nine Cities Indorse Chart of the Proposed Boundaries Which Is to Be Submitted to the Board of Supervisors

A map of the proposed Eastbay public utilities district, arranged according to registration and not population, will be presented immediately to the board of supervisors as the result of last night's meeting of the mayors and officials of the nine cities from Richmond to San Leandro.

This is the third map and the final one. The first was found unsatisfactory and changed according to the ideas of Mayor Louis Bartlett of Berkeley. The second was not favored by the Oakland officials, but it was found to be wrong anyhow because its districts were based on population while the law says "electors," presumably meaning voters on the Great Register.

The new map shows a public utilities of five wards, each ward holding about 27,000 or 28,000 potential voters.

DISTRICTS ARRANGED.

One ward embraces Richmond, El Cerrito, Albany, Berkeley west of California street, and Oakland west of Market and West streets.

One ward includes most of Berkeley.

One ward takes in central Oakland, bounded by Lake Merritt, Broadway, College avenue, the Berkeley line, Market, San Pablo and West streets.

One ward includes Piedmont and East Oakland to Peralta avenue.

One ward embraces Alameda, far East Oakland and San Leandro.

Objections were voiced by City Attorney Leon Gray of Oakland at the last meeting to the effect that Oakland has a share in each ward and could, if things so happened, control all of them. Mayor Bartlett, however, insisted that Richmond should have a ward and Berkeley a different one, so the long "shoestring" ward running along the entire waterfront was formed.

FEW DISCUSSIONS.

Yesterday's meeting was fast, with few discussions. City Attorney W. J. Locke, of Alameda, objected that the map "might cause a charge that we are manipulating things," but others asserted that such a charge might happen anyhow and no one could possibly bring forth something satisfactory to all.

It was pointed out at a recent meeting that the map is merely a basis to start on, and can be changed at any time by the electors.

The supervisors do not have to accept this map. The county engineer can draw his own. The map approved yesterday, however, is to be tendered as an indication of what the city officials desire.

Harold D. Weber, secretary to the mayor, was empowered to tender the map for the Eastbay cities, and Assistant City Engineer Mel Auerbach will accompany him to explain things wherever necessary.

The next meeting will be held at the call of the chairman, Mayor Davie.

Cowboy Champion to Wed Vaudeville Star

UNIVERSAL CITY, April 8.—Edward "Hoot" Gibson, cowboy picture star and Pendleton roundup champion, is to marry Miss Helen Johnson, vaudeville actress, according to announcement made today. The marriage is to take place on the "Big Stage" here.

flavor

Flavor is *everything* in chocolate. Yet flavor is a spirited, "runaway" thing. Constant "watch" must be held over it. So much do we think of the flavor of Ghirardelli's Ground Chocolate that not only do we watch it carefully in the blending—but we pack it only *in cans* to safeguard it every step of the way.

Say "*Gear-ar-delly*" to your grocer—and get the chocolate-in-the-tin that protects and preserves its flavor until the last spoonful is used.

Since 1852. D. GHIRARDELLI CO. San Francisco

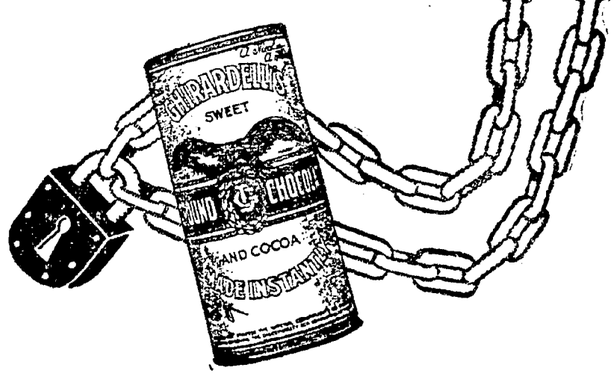

GHIRARDELLI'S
Ground CHOCOLATE

GENE VALLA, SAN FRANCISCO BOY, MAKES GOOD WITH SEALS

LOS ANGELES LEADS PACIFIC COAST LEAGUE BY TAKING THREE STRAIGHT FROM THE BEAVERS

SANDLOT TOSSER IS MAKING BIG HIT BY HIS WORK FOR SEALS

Transbay Owners Fortunate in Picking Kids Right Off Lots and Making Them Stars.

By EDDIE MURPHY.

Picking up youngsters from the sandlots who prove to be Pacific Coast league stars right off the bat is quite a habit with the owners of the San Francisco club. Willie Kamm and Jimmy O'Connell were among those to be picked from the sandlots and became two of the biggest stars in the league for the transbay club and now along comes little Gene Valla, the lad who performed in The Oakland TRIBUNE league a couple of seasons ago as a pitcher, but who has since turned into an outfielder. This youngster, from what he has shown in the games against the Seattle Indians this week, is going to develop into a second Arnold Statz, and right now is a very good second edition of Justin Fitzgerald as he looked when he was first landed for the Seals by Del Howard, who was then managing the transbay club. Valla has everything about his style to make him a wonderful ball player and already he has the fans rooting hard for him.

They cannot come off the sand lots any better prepared to break into professional baseball than has this lad Valla. The kid can run, hit and chase flies like a real veteran. That San Francisco baseball fans have gone wild over the kid is being displayed each day at Recreation Park. When Ping Bodies was in his prime and busting fences to win games for the Seals, he was never accorded more applause than young Valla gets each time he steps to the plate. He is one of those young feellows who looks like a real ball player with every action. George Coleman was quite a sensation at the Oakland training camp, but his arm kept him off the local club. However, he would have to be just a little bit better than he showed at camp in order to come up with Valla. Gene is one kid who is going to make the infielders hustle every time he bounces one to the infield. Yesterday he got three hits and two of them were the result of his speed in going down to first base on infield raps.

San Francisco Fans Are Strong for Little Fellow.

Gene not only has the fans on the other side of the bay rooting hard for him to make good, but he has practically every member of his own ball club pulling for him. Can you imagine an outfield on the Seal club rooting for Valla to make good? This outfielder is at present playing the utility role, but you can see him out on the coaching line each afternoon shouting words of advice and begging for the kid to do some good for the club and himself. The player is none other than Justin Fitzgerald, whom Valla practically run out of a regular berth. Justin is one of the finders of Gene, and he is hoping more than probably anyone else that the little Italian will make good, which nobody doubts he will do.

This kid's two-bagger to left field in the eighth inning was the key that opened the way to a big five-run Seal rally which resulted in the transbay club winning the game 16 to 12 when it looked like all hope was gone as the Indians had come through with an eight-run rally in the seventh and taken a one-run lead. A stinging homer into the left field bleachers by Bert Ellison tied the score for the Seals, but Valla's hit started the winning run around the paths. If Gene keeps up the good work he is going to prove one of the greatest box office attractions the league has, for the way the fans act at the games each time they see him now, is proof enough that a good many of them are out just to see him if nothing else. You can travel on the cars to and from the ball games at San Francisco and about all you hear discussed of ball players is about Valla.

Bert Ellison's Hitting Gives Seals Third Win.

The game which the Seals and Seattle staged at Recreation Park yesterday afternoon was another of those long and drawn out affairs, lasting two hours and a half. Again the fans who had boobed Bert Ellison early in the week, were up on their feet shouting for him, for he was the whole show of the Seals' victory, as he clicked out a pair of home runs and a triple to drive in seven of the sixteen runs for the Seals. In the second inning his triple scored two runs. In the fourth he hoisted a ball into the left field bleachers near the club house two teammates being on the paths at the time. In the eighth when it looked like the Seals were beaten, as they were trailing 12 to 11, Bert busted a second homer into the bleachers to tie the score. That blow just about unnerved the Seattle Club and the Seals went out and sewed up the game by getting four more runs. It was a wild and woozy game as the Seattle club used seventeen men, and the Seals did not use much less. The pitchers, including Herbie McQuaid, who could not hold a seven-run lead, were bumped hard and were wild.

Huntington Park Is Winner in Vallejo

VALLEJO, April 8.—Huntington Park High school of Los Angeles won the 130-pound interscholastic basketball championship of California in a decisive victory over Vallejo High school last night, 33 to 22. Huntington Park led all the way.

It was a cleanly played game and Vallejo was clearly outclassed by the Southern visitors. The score at half time was 24 to 8. Vallejo in a last minute spurt fattened its score by three field goals.

Swimming Gossip

A new national diving champion was crowned last night at the Olympic club when Al White, the newest springboard star developed by Ernst Brandsten of Stanford university, took first honors in the A. A. U. ten-foot board event from a classy field of plungers. Clarence Pinkston, former Stanford and Oregon Aggie college diving star and former holder of the national title and who won the high fancy diving title at the Olympic games, was defeated in the competition last night, in which the new Cardinal board star displayed his greatest form of the year. White showed perfect control, his entry into the water being correct in every way while Pinkston was giving him neck and neck competition on the point chart for nine dives, the champion lost his poise on his last dive, which not only cost him the title but nosed him out of all places in the evening's competition.

FREE LECTURE
HARRY GAZE
PSYCHOLOGIST
Hotel Oakland Ballroom
Sunday Evening, April 9, at 8

Hootch Hounds Cause Worry to Team Managers

Some Pennant Hopes Depend on Good Behavior of the Star Players.

By HENRY L. FARRELL
(United Press Staff Correspondent.)

NEW YORK, April 8.—In a dry country it sounds absurd to figure booze as a factor in the major league pennant race. Despite Mr. Volstead and the law, there is enough hootch around, however, to trouble the managers of practically every club on the big time.

The pennant chances of four of the strongest teams in the majors depend in a large part this season on how the players conduct themselves off the field.

Branch Rickey, who has lost two "thirsty" players, already is frank enough to admit that the entire chances of the St. Louis Cardinals rest on the drinking factor.

JOHN IS DANGEROUS.

"John Barleycorn is the most dangerous factor the Cardinals have as a pennant contender in the National league race," Rickey said recently.

The Giants will be up against the same thing, perhaps in a less degree and the Pirates, who threw away the pennant in 1921 with wild ways, will have to reform this year or get the same result.

One of McGraw's best pitchers, who starred in the world's series, had to have one of the coaches for a constant guardian all last season and at that he got away several times.

CAN'T YOU GUESS?

One of the biggest stars in baseball last fall 'threw down' his club in the hottest part of a desperate pennant race. He tried to open a quart of Scotch by pounding the bottom of the bottle on the wall. The bottle cracked and he nearly cut out the palm of his hand. He was in and out for the rest of the season and was of little value to his team.

One of the greatest left-handers in the game passed out of the big leagues in one season because he couldn't get away from booze. His team depended on him for another pennant and he flopped. This season he seems to have settled.

ALL HAVE TROUBLES.

The Cleveland Indians and the Cincinnati Reds have had their booze troubles. Every pennant winner has it more than other clubs because the world's series money enables the players to pay $12 or $15 a quart without cutting into their envelope.

Last Western Five Out of Court Play

CHICAGO, April 8.—Two teams from the north and two from the south will meet each other this afternoon in the semi-finals in the national interscholastic basketball tournament at the University of Chicago. Tonight the winners will appear in the final and the losers will play a consolation match.

The Mount Vernon Ohio team and the Rockford Illinois, basketeers meet in one frame of the semi-finals while Hume-Fogg Academy tossers of Nashville, Tenn., and Lexington, Ky., oppose each other in the second game.

Tilden to Compete In the Middle West

INDIANAPOLIS, Ind., April 8.—William J. Tilden, world champion tennis player, has notified the Associated Tennis Clubs of Indianapolis that he will participate in the clay court matches to be held at the Woodstock country club here early in June, it was announced here today. Tilden said that he would bring Sandy Weiner and Donald Strong for the boys' event.

Oakland N. S. To Meet the Niles Motors

Best Bush Game of the Day Is Scheduled at P. C. L. Lot in Afternoon.

By MAURY PESSANO.

The Oakland Natives, champions of the Class A division of the Oakland TRIBUNE Midwinter League are all set for the big game tomorrow afternoon at the Oakland Coast League ball park, where they will tackle the Niles Victory Motor lads, winners of the "B" race. Fans all over the county have been waiting for a game of this kind. When the Oakland Natives take the field tomorrow they will have their regular team with the exception of three of their stars who are unable to put in an appearance against the Class B champs. Walter "Dutch" Holstrom, Frank Garcia and Chet Bertollaci are the trio of Natives that will not don unies tomorrow. But Manager Bill Crosby has done some great work all week trying to land some good boys to fill the shoes of those three, and his hard work has brought him good substitutes. George Drew, the little fellow who played such a wonderful brand of ball for the Melrose Merchants. George will cover second base. In the outfield will be Jimmy Devine, known to all of the local bush fans, and Ray Singen, who opened the season with the Natives. Bill, and Captain Pete Starasinich know that they have nothing easy on their hands when they tackle the Niles Victory Motor boys, and have announced that Andy Phillips will decorate the hilltop for the team.

NATIVES MUST BATTLE.

A great many of the fans who have watched the Natives in their three games with the Poplar Candy club, American league champs, and also found time to watch the Motor boys in their series of games for the Class B pennant are sure that "Red" Powers' athletes will give the A boys a good argument. Maybe Andy Phillips will prove too strong for the Motor boys, but the way they have been slamming the horsehide all season makes one think that Andy must be in No. 1 condition to beat them. The Motor boys form a fast aggregation which has played a splendid brand of ball all winter. They have speed and youth, which appears to be in their favor. The N. S. G. W. boys, of course, are the best hitters, and may find the slants of Larry Hellet or "Buss" Cleary easy to solve. Larry has pitched all the important games for the Motor boys, and will probably start the fray tomorrow.

MOTOR BOYS CONFIDENT.

The game tomorrow at Cal Ewing's ball orchard is about the best since the fight for the Class A pennant was on. Although the Class B boys were battling it out for the B pennant, the game tomorrow looks like the class of the day. With the majority of the TRIBUNE league clubs performing in the morning, the turnout at the Coast League park should be a big one. The Motor boys will have a big delegation of rooters to shout for them, while every loyal Native Son fan will turn out to back the Natives. Since the game with the Poplars two weeks ago, Bill Crosby's boys have been taking life easy on Sundays. Andy Phillips, the blonde chucker, will be in good form for the battle, while his playmates will be out to give the junior boys a good trouncing.

Captain Pete Starasinich will cover first, Drew second, Goldenson short, and Paul Codington at the difficult corner. In left field will be Devine, Singen in center and Beeson in the right pasture. Lowny Beeson will work behind the log. The Motor boys will have the same team which trounced the Western Electrics in the deciding game last Sunday. Every member of the club is full of confidence and hopes to prove to the fans that the junior boys are faster than their seniors. The fray will start at 2:30, and remember fans, if you want to see a corking good game, and the best one of the day, travel out to Ewing's ball park tomorrow afternoon.

Missouri Athletes Leaving Tomorrow

Fifteen University of Missouri track and field men, who will represent the Columbia, Mo., institution in a dual track meet on the Berkeley oval against the University of California next Saturday, are to leave for the west tomorrow, according to word received from Z. G. Clevenger, graduate manager of the Missouri Valley institution. Present plans call for the Missourians to arrive in Berkeley next Wednesday and workouts will be held for two days prior to the meet.

The University of California team will also be limited to a squad of fifteen men, as was the case last year against the University of Michigan. Coach Christie has narrowed his squad down to seventeen, but has been unable to name the fifteen who will run against Missouri.

SOFT FOR MR. KEARNS.

NEW YORK.—"We may be gone one month and may be gone a year. We may box Carpentier, Beckett and Wells in London and we may come back to fight Wills. It all depends on what comes up," Jack Kearns, manager of Jack Dempsey, said. They sail Tuesday for England.

WOOLLEY'S BOOKINGS

Allendale Merchants vs. St. Joseph Athletic Club at Allendale...... 2:30
Alameda Sciots vs. Bank of Richmond at Lincoln Park 10:30
Brentwood vs. Kohler & Chase at Brentwood 2:30
Barney's Beanery vs. Oakland Sciots at San Pablo Playground..... 1:30
Bay Street Merchants vs. Married Men at Washington Playground..10:30
Best Tractors vs. Elmhurst Merchants at San Leandro 2:30
Concord vs. Mothers' Cookies at Concord 2:30
Coast Tire Club vs. Modern Woodmen at General Electric Park.... 2:30
Coney Drugs vs. Spruce Camp, W. O. W., at Alberger Field 2:30
Del Monte Cannery vs. Bass-Heuter at San Jose 2:30
East Oakland Merchants vs. Hogan Lumber Co. at foot 18th Avenue. 2:30
Ennor's Bakery vs. West End Mer. at San Pablo Playground No. 1.. 1:30
Fruitvale Juniors vs. Zenith Mills No. 2 at Lockwood School.......10:30
Fiorio-Figone Hdw. No. 1 vs. Maxwell Hdw. at Bushrod No. 1....... 1:30
Hdw. Married Men vs. Fiorio-Figone Hdw. No. 1 at Bushrod No. 1.. 3:30
Golden Gate Ath. vs. West Berk. Hdw. Co. at 62d and San Pablo... 3:30
Halton-Bidiers vs. Poplar Candies at Washington Playground 2:30
Imperi Club vs. Chabot Club at Hawthorne 11:30
Kennedy Cubs vs. Oakland Sox at Hawthorne 9:30
Key System Mechanics vs. Melrose Ath. Club at Alberger Field....11:30
Kenney Park Club vs. American Legion No. 5, Delaware & 8th St.. 1:30
Livermore vs. Del Monte No. 6 at Livermore 2:30
Newark vs. Calatones at Newark 2:30
Oakland Cubs vs. 7th Street Merchants at Bay View No. 2.........11:30
Oakland N. S. G. W. vs. Niles Victory Motors at Coast League...... 2:30
Pleasanton vs. Oakland Elks at Pleasanton 2:30
Wood Street Nine vs. Fiorio-Figone Hdw. No. 2 at Bay View No. 1...11:30
Wilkins Realty Co. vs. Oakland Reds at Gen. Electric Park.........10:30
West Berk. Ath. Club vs. Oak. Billiard Parlor at San Pablo Plyg....11:30
St. Joseph Sodality Juniors vs. Lloyd's Repair at Hawthorne 3:30
Zenith Mills vs. Crystals at Lockwood School 2:30
23rd Ave. Merchants vs. Glen Ath. Club at 23rd Ave. Levee 2:30
Allendale Juniors vs. Gonsalves Grocery Store at Allendale 11:30
Marines vs. Durant Motors at Mare Island 2:30

Brenton Off to Good Start

This is LYNN (BUCK) BRENTON, right-handed hurler for the Oaks, who appears to be due for a successful season and who is classed with the best fielding pitchers in the league.

Yesterday's Box Scores

RESULTS YESTERDAY.
San Francisco, 16; Seattle, 12.
Los Angeles, 1; Portland, 0.
Sacramento, 3; Oakland, 1.
Salt Lake, 5; Vernon, 1.

STANDING OF THE CLUBS.

	Won.	Lost.	Pct.
Los Angeles	3	0	1.000
Oakland	3	1	.750
San Francisco	3	1	.750
Vernon	2	1	.666
Salt Lake	1	2	.333
Seattle	1	3	.250
Sacramento	1	3	.250
Portland	0	3	.000

GAMES TODAY.
Seattle at San Francisco.
Portland at Los Angeles.
Oakland at Sacramento.
Vernon at Salt Lake.

PORTLAND.

	AB.	R.	H.	O.	A.
Gresset, cf.	3	0	0	0	0
Sargent, 3b.	3	0	1	1	3
Cox rf.	4	0	0	3	0
Poole, 1b.	4	0	2	9	2
Kenworthy, 2b.	4	0	0	3	3
High, lf.	3	0	1	1	0
McCann, ss.	3	0	0	3	2
Elliott, c.	3	0	0	3	2
Crumpler, p.	3	0	0	1	2
Totals	30	0	4	24	14

LOS ANGELES.

	AB.	R.	H.	O.	A.
Carroll, cf.	4	1	0	2	0
McAuley, ss.	3	0	1	1	4
Twombley, rf.	4	0	0	3	0
Griggs, 1b.	3	0	1	13	1
McCabe, 2b.	2	0	1	2	5
Lindimore, 3b	3	0	0	1	2
Killefer, lf.	2	0	0	2	0
Daly, c.	3	0	1	3	0
Ponder, p.	2	0	0	0	2
Totals	26	1	4	27	14

Portland ...... 0 0 0 0 0 0 0 0 0—0
Los Angeles.... 1 0 0 0 0 0 0 0 *—1

Errors—Sargent and Kenworthy 2 (Portland 3); McAuley (Los Angeles 1). Two-base hit—Griggs. Stolen base—Gressett. Sacrifice hit—Griggs. Struck out—By Ponder 3, by Crumpler 2. Bases on balls—Off Ponder 3, off Crumpler 7. Double plays—Poole to McCann, Griggs to McCabe, McAuley to McCabe to Griggs; Kenworthy to McCann to Poole.

OAKLAND

	AB.	R.	H.	O.	A.
Brown, lf.	4	1	1	5	0
Wille, rf.	3	0	1	1	0
Cooper, cf.	4	0	1	0	0
Knight, 2b.	4	0	0	3	4
Mariott, 3b	4	0	1	3	1
Brubaker, ss.	3	0	0	0	3
Lafayette, 1b.	3	0	1	7	0
Koehler, c.	3	0	0	5	0
Kremer, p.	2	0	0	0	0
Cather	1	0	1	0	0
Totals	31	1	6	24	8

SACRAMENTO.

	AB.	R.	H.	O.	A.
Schang, 3b.	4	1	1	1	1
Kopp, cf.	4	0	0	2	0
Sheehan, 2b.	4	0	1	2	3
Ryan, rf.	3	0	1	1	0
Mollwitz, 1b.	4	2	1	16	0
Compton, lf.	3	0	3	2	0
Orr, ss.	2	0	0	1	5
Cook, c.	3	0	0	2	4
Fittery, p.	3	0	0	0	3
Totals	30	3	7	27	16

Cather hit for Lafayette in the 9th.
Oakland .... 1 0 0 0 0 0 0 0 0—1
Sacramento .... 0 1 0 0 0 0 1 1 *—3

Errors—Brubaker (Oakland 1); Schang, Orr (Sacramento 2). Runs responsible for—Fittery 1, Kremer 2. Home run—Brown. Two-base hits—Cooper, Wille, Compton, Ryan. Stolen bases—Compton, Mollwitz, Schang. Sacrifice hits—Kremer, Orr. Bases on balls—Off Fittery 2. Struck out—By Fittery 3, by Kremer 3.

SEATTLE.

	AB.	R.	BH.	PO.	A.
Lane, lf.	5	2	1	1	0
Cueto, 3b.	4	1	1	1	3
Murphy, 1b.	4	2	2	9	0
Eldred, cf.	3	1	1	3	0
Schulte, rf.	4	2	2	1	0
Stumpf, ss.	5	1	2	4	0
Connolly, 2b	5	1	1	6	4
Neams, c.	3	0	0	2	1
Mack, p.	0	0	0	0	0
Schorr, p.	2	0	0	0	0
Bell, p.	0	1	0	0	1
Barney	1	0	0	0	0
Westerzil	1	0	0	0	0
Brevold	0	1	0	0	0
Spencer, c.	1	0	1	1	0
Dalley, p.	0	0	0	0	0
Burger	0	0	0	0	0
Totals	38	12	11	24	13

SAN FRANCISCO

	AB.	R.	BH.	PO.	A.
See, rf.	6	1	2	1	0
Kilduff, 2b.	4	2	1	1	6
Kamm, 3b.	4	3	2	1	3
Ellison, 1b.	5	2	3	17	1
O'Connell, cf.	3	1	1	1	0
Valla, lf.	4	2	3	1	0
Rhyne, ss.	4	0	0	1	2
Agnew, c.	4	2	2	3	0
McQuaid, p.	3	2	2	1	4
Davis, p.	0	0	0	0	0
Kelly	0	0	0	0	0
Geary	0	0	0	0	0
Yelle	1	1	0	0	0
Alten	0	0	0	0	0
Totals	38	16	16	27	16

Barney batted for Evans in 7th.
Kelly batted for Davis in 7th.
Brevold ran for Barney in 7th.
Yelle batted for Geary in 8th
Westerzil batted for Burger in 9th.
Seattle .... 0 0 4 0 0 0 8 0 0—12
Base hits ... 1 0 2 0 1 1 5 0 1—11
San Francisco 2 4 0 3 1 1 0 5 x—16
Base hits .. 2 4 0 3 2 2 0 3 x—16

Errors—Stumpf (Seattle 1); Agnew (San Francisco 1). Innings pitched—Mack 0 plus, Schorr 4, McQuaid 6⅓, Davis ⅔, Bell 2 plus, Dalley ⅓. Credit victory to Geary. Charge defeat to Bell. At bat—Off Mack 1, off Schorr 18, off McQuaid 26, off Davis 5, off Bell 14. Hits—Off Mack 1, off McQuaid 8, off Schorr 5, off Davis 2, off Bell 6. Runs scored—Off Schorr 9, off McQuaid 8, off Davis 4, off Bell 3. Runs responsible for—Mack 2, Schorr 7, McQuaid 10, Bell 5. Struck out—By Bell 2, by McQuaid 1, by Davis 2, by Geary 1, by Burger 1. Bases on balls—Off Mack 2, off McQuaid 6, off Schorr 2, off Bell 3, off Davis 1, off Geary 1, off Dalley 1. Hit by pitched balls—Bell, by McQuaid; Kelly, by Bell; Kilduff, by Bell. Home runs—Schulte, Ellison 2. Three-base hits—Ellison, O'Connell. Two-base hits—Lane, Connolly, Stumpf, Valla. Sacrifice hit—Rhyne. Runs batted in—Valla, See, Ellison 7, O'Connell, Kilduff 2, Schulte 5, Stumpf 2, Connolly 2. Caught stealing—O'Connell. Double plays—Stump, Connolly and Murphy; Rhyne and Ellison. Left on bases—Seattle 8, San Francisco 8. Time of game—2 hrs., 30 min. Umpires—Reardon and McGrew.

VERNON.

	AB.	R.	BH.	PO.	A.
Chadbourne, cf.	3	0	0	8	0
High, lf.	4	0	1	1	1
Schneider	3	0	0	0	1
Hyatt, 1b.	3	0	1	11	2
Sawyer, 2b.	4	0	3	2	4
French, ss.	3	0	2	0	1
Zeider, 3b.	3	1	0	0	1
Hannah, c.	4	0	1	6	1
James p.	3	0	1	1	3
Hawks	1	0	0	0	0
Totals	31	1	9	24	14

SALT LAKE.

	AB.	R.	BH.	PO.	A.
Vitt, 3b.	4	0	0	2	0
Schick, lf.	4	1	1	1	0
Siglin, 2b.	3	0	0	1	4
Strand, rf.	4	0	1	1	0
Wilhoit, lf.	3	0	0	4	0
Sand, ss.	3	1	1	3	6
Cartright, 1b.	1	2	0	9	4
Jenkins, c.	2	1	1	3	2
Thurston, p.	3	0	0	3	2
Totals	26	5	4	27	18

Hawks batted for James in 9th; hit into double play.
Vernon .... 0 1 0 0 0 0 0 0 0—1
Salt Lake .... 0 0 0 0 2 1 2 0 x—5

Errors—Hannah (Vernon 1). Two-base hits—High, Sawyer, Jenkins, Schick, Sand. Struck out—By Thurston 2, by James 4. Bases on balls—Off Thurston 5, James 1. Runs responsible for—Thurston 1, James 3. Double plays—Cartwright to Jenkins to Vitt, Sand to Siglin to Cartwright, Siglin to Sand to Cartwright.

Yankee Fans Seek To Have Babe Ruth Play in First Game

NEW YORK, April 8.—Dyed in the wool Yankee fans today started circulation of a petition to former Judge K. M. Landis, commissioner of baseball, requesting the reinstatement of Babe Ruth in the American league team's line-up, that he may play the opening game of the season. G. C. Hill, who is sponsoring the petition, said tonight he had obtained 1000 signatures in a few hours, and expected to have fully 20,000 before he presented it to Commissioner Landis.

The petition declares that it is the opinion of a majority of fans that Ruth's suspension until May 20, imposed when he persisted in playing on a "barnstorming" tour last fall, should be lifted.

BIG LEAGUERS HOME.

NEW YORK.—New York's three major league teams were back today after barnstorming north from the southern training camps.

Annual Tribune Bowling Series Starts Apr. 14

Record List of Starters for the Diamond Medal Play at Maryland Expected.

All is set for the annual Oakland TRIBUNE diamond medal bowling tournament, entries for which are now beginning to pour into the Maryland alleys where the big elimination play of the alley year will start next Friday night, April 14th. From the increasing interest that has been taken in the spare and strike game throughout the winter on local alleys, four leagues having had a most successful season in the Eastbay and other local teams having entered in transbay competition, it is expected this year's entry list will exceed all previous records.

Entries will close next Wednesday evening, April 12, and the drawings of the first round will be posted Thursday evening at the Maryland alleys. Last year 65 contestants for the diamond medal, offered each year by the TRIBUNE, started and it is thought that the list this year will be close to 80.

DANIELS WAS WINNER.

Dave Daniels copped the honors in the 1921 tournament after a series of spectacular matches with the best bowlers of the entire Eastbay, but due to an injury will be unable to take part in the 1922 tournament. This leaves the field clear for all aspirants for honors and many of the promising champions who have sprung up within the last year will have an opportunity to test their skill against the crack rolling stars of other seasons. All the veterans of previous tournaments will be on deck again this year to fight for the places, R. Strode and W. Fosdick, runners up of the 1921 series having already signified their intention of running a race with the field for top honors this year.

STRAIGHT ELIMINATION.

The tournament is conducted on a straight elimination basis, the bowlers rolling best two out of three matches. With an entry list of eighty, that are expected, it would be necessary for the winner to roll in at least six matches, possibly seven, unless lucky in drawing a bye in the last two rounds when the contest would narrow down to five and three candidates respectively. Winners of previous tournaments have usually turned in excellent scores during the tournament but the competition is open to bowlers of all classes, no handicaps being allowed. Many of the leading Class AA and Class A bowlers of the San Francisco and Suburban league have signified their intention of entering while many of the local Commercial League, which was conducted on the Maryland alleys, the Native Sons League of Alameda County and the Oakland Merchants League, now in progress, have signified their intention of being candidates for the diamond medal.

MANY STARS ENTER.

Among the more prominent of the Eastbay bowling stars who are likely to be seen in action are Weber and Sabin, members of the El Capitan team of the Commercial league, Benkosky, Whitney and J. Whetstone of the San Francisco and Suburban league and others of the same caliber. East, Enos and Basso, members of the Broadway Barbers, which finished in second place in the San Francisco and Suburban league, are certain to be among those who start, while La Franchi Barrett and Girard of the championship Mel Anderson team of the same league, will also be among those present. Johnson who was the winner of the TRIBUNE diamond medal five years ago and who has been bowling with the Mel Anderson team, is another likely candidate who must be watched closely.

NATIVE SONS ENTRIES.

From the Native Sons league will come several candidates of promise who are likely to be high up at the finish of the tournament. Jack Reall, Marty O'Toole and Tony Dutro, the leading lights of the Piedmont No. 7 team, which finished in second place in that league will be among those present, while from the Oakland Natives, who took third, will be Pete Starasinich, Palo Montgomery and Dutch Holstrom, Jefford, who finished with high average in that league and who was a member of the Palo Kings leaders of the San Francisco and Suburban league, is a man to be watched. Ruddle bowling with the Zenith Mills of the Oakland Merchants league, will in all probability be one of those to start. Watch daily for the growing list of entries and don't forget the opening date of play, April 14.

Oakland Hi. Nine Defeats Hayward In Tight Contest

The Oakland high baseball team made it five wins out of the last six games when they took Hayward high down the line at the latter's home grounds by a score of 5 to 4, after ten innings of the fastest and most exciting prep school fray of the season. Levit for Oakland and Richmond for Hayward were both in tip-top shape, the former allowing six hits and the latter seven. Richmond fared better in the strikeout line, sending eleven men to the bench, while his opponent made three less.

Richmond was nicked for a two-bagger in the initial spasm, but the Oakites could not lean on his delivery until the seventh frame when they put over three tallies. Up until that inning Hayward was in the lead by two markers, as the result of one run each in the second and sixth spasms. The Blue and White tallied once more in the eighth, but the Haywardites came back strong in their half and scored twice to even the count at 4 to 4.

In the tenth spasm, after the Blue and White had come through with the winning marker, Hayward came back with the old fight and with one away Swearenger and Grindell garnered bingles, the latter's being a double that put Swearenger on third. Levit proved the master in the pinch, making a force play at home on Roger's grounder and then forcing Lewis to tap an easy grounder down to short, which Hughes easily gobbled with a nice throw to first. Walker, with three hits, was the big hitter of the fray, while Grindell did the honors for the losers with two.

OAKLAND HIGH.	AB.	R.	H.	HAYWARD HIGH.	AB.	R.	H.
Cooper,lf.	4	0	0	Williams,lf.	3	1	1
Tobin,c.	3	2	1	Burr,ss.	5	0	1
Walker3b	4	1	3	Richmnd,p	4	1	1
Ingram,cf.	5	1	1	Swnger,cf.	2	2	1
Milo,2b.	5	0	1	Grindell,3b	5	0	2
Rotke,rf.	2	0	0	Rogers,c.	5	0	0
Karpo,1b.	3	0	0	Lewis,1b.	5	0	0
Hughes,ss	4	0	0	Oakson,rf.	4	0	0
Levit,p.	4	1	1	Daniels,2b.	3	0	0
Totals	34	5	7	Totals	36	4	6

Oakland...... 0 0 0 0 0 0 3 1 0 1—5
Base hits.. 1 0 0 0 0 0 1 3 1 1—7
Hayward..... 0 1 0 0 0 1 0 2 0 0—4
Base hits.. 0 1 2 0 0 2 0 0 0 1—6

Washington School Boy Whifs 20 Men

YAKIMA, Wash., April 8.—"Chinky" Van Nostern, 17-year-old pitcher for the Mabton high school baseball team on Friday struck out 20 batsmen in a game between Mabton and Prosser, but lost the battle 5 to 4 because of poor support, and two days later, pitching for the Babton town team, struck out 18 batsmen on the East Mabton team, winning 5 to 0.

PAUL FITTERY GETS EVEN ON LOCALS FOR HIS FIRST WALLOPING

Don Brown's Home Run Is All That the Oaks Can Work Into Run Column; Lose 3 to 1.

SACRAMENTO, April 8.—After taking three straight wins, the Oaks were finally stopped yesterday afternoon at Moreing Field by the Sacramento Coyotes. Paul Fittery, the little Senator southpaw who had a rough time of it against the Oaks in the opening game, came back in great style yesterday and held the visitors to six hits, the only run off him being a homer over the left field wall by Don Brown, leadoff man for the Oaks, who hit the first pitched ball in the opening inning. The Senators looked a little more like themselves and played real ball in the field, giving Fittery some classy support. Besides twirling masterful ball, Paul was there when it came to picking runners off the sacks, and this bit of stuff alone pulled him out of several tight positions. Lester Cook, his battery mate, was also there in picking runners off the sacks and nabbed two of them in the ninth inning to prevent the Oaks putting over any kind of a rally that means runs and probably the ball game. The final count was 3 to 1.

Against Fittery on the mound was Ray Kremer, the tall, slender veteran right-hander of the Oaks. It can be said in justice to Ray that he also pitched a beautiful ball game, and deserved a better fate against any pitcher other than Fittery who twirled at least equally as well.

Don Brown's homer was the first to be made over the left field wall of the new park, and for the feat he collects thirty dollars from an advertiser. The second inning rolled around with some good for the Senators as they gathered one run, and tied up the count. Ray Brubaker helped to gum things up on Ray Kremer by dropping Mariott's perfect throw after the latter had fielded Mollwitz's bunt in front of the plate. Molly reached second, but Ryan who had been hit by a pitched ball was trapped between second and third. Compton's bingle through short scored Molly.

Claude Cooper Fails to Deliver in the Pinch.

The Oaks had a grand chance to do some good for themselves in the fifth inning when two errors by Schang and Orr and a single by Lafayette filled the bases but Claude Cooper was unable to come through with the necessary swat. Ray Kremer, who was on first, also helped Fittery out of the jam by being caught off the bag.

Compton Gets Another Hit to Beat the Oaks.

Pete Compton practically defeated the Oaks with his base hits of which he got three. The one in the second drove over the first run and then he came back in the seventh and drove over the second run by clicking out a single after Mollwitz had hit for one bag and stole second.

Fittery was practically invincible to the Oaks except in the fifth and ninth innings, so the game was a fast one, as the Senators were not much on the hitting themselves. The locals got their last run in the eighth when after Schang beat out an infield hit and stole second Les Sheehan came through with a single. Ryan got a double that put Sheehan on third but Molly failed to deliver.

It looked bad for the locals in the ninth inning when after Knight fanned Mariott got a single. He was caught stealing and then Brubaker drew a walk and went to third on Ted Cather's single. Ted was there as a pinch-hitter but was fast asleep when Cook made a snap throw to first to catch him off and retire the side.

Stanford Boxers Will Meet U. S. C. Team At Stanford Tuesday

STANFORD UNIVERSITY, April 8.—The Stanford boxing team will meet the University of Southern California mitt slingers in a return engagement in the Stanford basketball pavilion next Tuesday night. In their first meeting in Southern California during the spring vacation the Cardinal men were victorious in three out of five bouts.

Ken Shipp, the Stanford bantam, will go against Abrams, the Trojan entry in this division. Shipp scored a victory over Gillette in this event in the southern meeting.

Eddie Matties, who won the lightweight match from Johnny Lane, the Stanford boxer, in their first engagement, will meet either Lane or Jimmy Ross Tuesday night. Ross recently broke his hand and it is doubtful whether he will be in condition in time for the bouts.

In the welterweight class Jack Fishburn of Stanford and Galloway of the Trojan squad, will meet for the first time.

Fairbanks, who dropped the decision to Bill Burkhard in the south, will tangle with either Walt Bills or "Husky" Wassum, while Covillo will likely be pitted against "Husky" Wassum, of the Stanford team. Wassum scored a knockout over the Trojan boxer in their first bout.

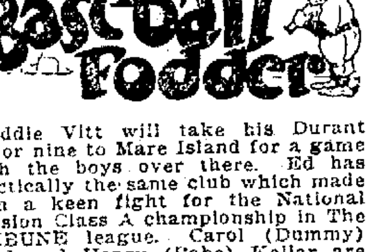

Eddie Vitt will take his Durant Motor nine to Mare Island for a game with the boys over there. Ed has practically the same club which made such a keen fight for the National division Class A championship in The TRIBUNE league. Carol (Dummy) Land and Henry (Babe) Keilar are the pitchers. The players will leave from San Francisco on the 9:45 boat.

The Calatone Water team will go to Newark to play their game with the team of that town, according to an announcement from Herman.

The Mother's Cookies baseball team, under the leadership of Frank MacCormack and Mike Wheatley, will cross bats with the Concord nine tomorrow at the latter's grounds. The Cookie boys dropped a well-played game to the Mare Island Marines, but MacCormack is quite confident that his lads will hand a well-earned beating to the Concordians. "Lefty" Hobson twirled fine ball against the Marines last Sunday, but his teammates failed to touch the offerings of their opponent. He will again be on the hilltop for the Cookie team. Receiving the shoots of Hobson will most likely be Moss, who caught for the Western Electrics during their drive for the Class B gonfalon. Another Electric star hooked up with the Cookie club is Fred "Lefty" Franchi, but who will not be with the club tomorrow on account of his promise to wind for a team in Santa Clara.

CHAMPIONS ON TEAM.

BOSTON.—Four varsity champions are members of the Harvard baseball nine. Arthur Conlan is leader of the team. George Owen plays second base. Louis Gordon, captain of the basketball five, is in right field. Charley Buell, captain-elect of the football team, is an utility infielder.

Baker Is Still Able to Cover Third--B. Ruth

Bambino Thinks Home Run Boy Is Being Subjected to Unjust Cricitism.

By BABE RUTH.

RICHMOND, Va., April 8.—With the opening of the season only a few days away, the Yankess are confronted with a situation which sooner or later arises to harass every club which depends upon an old player to guard a vital position. I have reference, of course, to J. Franklin Baker, whose fielding in recent games with the Brooklyn Robins has been the subject of some adverse criticism.

Because of his failure to handle some of the smashing grounders which various Brooklyn batters have hit his way, some of the newspaper experts have been calling upon Manager Miller Huggins to bench the Trappe Terror and play Aaron Ward at third, with Mike McNally covering second base. The critics seem to believe that with Meusel and myself out of the batting order the Yankees will need a faster infield defense during the first few weeks of the season than they have shown to date, and this would be their solution of a problem which has caused the Yankee leader no little worry of late.

BAKER NOT THROUGH.

It is my opinion, however, that Baker is far from "through." Of course, he has not set the world afire by his work around third base this spring, but few old players show their best form in training trip exhibition games. They have to take their own good time about geting into the "pink," and it isn't unusual for a player of Baker's long service to lag behind the procession until hot weather sets in. Then they get properly started and the fans and even the experts wonder why they were so insistent on having the veteran discarded.

This I believe will be the case with Baker, provided the criticism to which he has been and probably will be subjected does not impair his confidence. The average fan may not realize it, but confidence in his own ability is quite as essential to the old fellow who is nearing the end of his rope as it is to the youngster just breaking in. Miller Huggins tells me that he could have played at least one more year than he did if his confidence hadn't been shaken by his failure to get away to a good start in training. He knew that he was getting along in years, began to think that maybe he had reached the jumping-off place, and this thought so preyed upon his mind that finally he had to quit.

IS STILL CONFIDENT.

That Baker's confidence has not yet been shaken is proven by the fact that he is batting as well as ever and better than I have ever known him to bat in spring training. He is almost the only player in the Yankee batting order who did not succumb to our recent slump. While the others were driving the ball into the ground for easy infield outs or lifting easy flies to the outfield, he was banging out hits, and in a recent game at Bristol, Tenn., he walloped a homer over the right field wall, a feat which never before had been accomplished by any batter.

If Baker stands up, and I believe he will, the Yankees should experience little or no trouble in getting away to a flying start.

BABE OPTIMISTIC.

They have taken a lot of beatings from the Robins this spring, but they are essentially a good ball club, well provided with pitching talent, and I look for them to take a decided brace as soon as the season gets under way.

I am not at all worried over the fact that we haven't been hitting very well against the Robins, because I know that sooner or later we are going to begin to hit and that our pitchers have the winning stuff even if they haven't been showing very much of it to date.

With us it is merely a question of getting started, and I am confident that we will be ready to go when the barrier is sprung next Wednesday.

Salt Lake Defeats Vernon Tigers, 5 to 1

SALT LAKE, Utah, April 8.—The Salt Lake Bees broke into the win column in the Pacific Coast league today by defeating the Vernon Tigers 5 to 1 in a game that was featured by another pitching duel. This time Hollis Thurston for the Bees and James for Vernon were the hurlers.

BASEBALL
Oaks vs. S. F. Seals
Tuesday, Wednesday, Thursday and Friday at 3:15 P. M.
Saturday, April 15, 2:30 P. M.;
Sunday, April 16, 10:30 A. M. and 2:30 P. M.
Prices, Including War Tax:
Bleachers—Adults, 50 cts.
Children 10 cts.
Grand Stand—Adults 75 cts.
Children, 25 cts.
Reserved Chairs—(Opening Day and Sunday)—90c; Box seats (every game) $1.10.

SPRING FOOTBALL PRACTICE STARTS AT ST. MARY'S COLLEGE

EDDIE DIGGINS AND BENNY VIERRA WILL BOX THE MAIN EVENT HERE NEXT WEDNESDAY

SAINT MARY'S STARTS SPRING PRACTICE ON LOCAL COLLEGE GRID

Complete 10-Game Schedule Announced by Graduate Manager Le Fevre.

By DOUG. MONTELL.

Football practice was started yesterday afternoon at St. Mary's College by Coach Edward Madigan with practically every member of last year's team on hand for the spring work. At the same time the official announcement was made by Graduate Manager LeFevre that a full ten-game schedule had been arranged for the Saints, representing one of the largest schedules a St. Mary's football team has ever undertaken. According to present plans, the local collegians will be in their grid togs in active competition from October 8 to January 1, 1923, practically three months, with the greater part of September devoted to hard work in preparation for the grind ahead of them.

San Francisco will be the scene of several of the more important of the games on the Red and Blue schedule, according to LeFevre, who has arranged with the owners of the San Francisco baseball club for the use of Recreation park for all St. Mary's games across the bay. On many of the dates set Stanford and California will also be holding games, but the more important of the contests will find St. Mary's with a clear field to the sport spotlight. Appearing on the schedule are several new teams, being met for the first time next fall.

First Appearance Of N. M. Aggies Here.

The New Mexico Aggies will make their first appearance in these parts next season to meet St. Mary's in mid season in San Francisco on October 28th, a date when California is to be in Los Angeles busy with U. S. C., while Stanford will be at Corvallis, Oregon, playing the Oregon Aggies. The St. Mary's-New Mexico Aggie game will be the one big attraction in these parts on that day, and it will give local football fans who are following either Stanford or California an opportunity to see the Saints in competition of their own class. A. S. Fairly has been re-elected captain of the New Mexico Aggies, and it is said to be the fist instance that a man has held the position two years in the southern college.

Gonzaga University Will Play in S. F.

Coming as a late season attraction, Gonzaga University will come to San Francisco on December 9th to meet St. Mary's in what should be one of the best of the "big little games" of the year. Gonzaga always turns out one of the strongest teams of the northern colleges, not in the Conference, and it will also be the first appearance of the Spokane College team here. The Bulldogs are under the coaching of C. E. Dorais, also a Notre Dame graduate, as is Madigan.

But all new competition does not come here to meet St. Mary's this season. The University of Arizona has been added to the schedule of the local college and the Saints are to make the trip to Tuscon to meet the Wildcats on Armistice Day, November 11.

Post-Season Trip To Hawaiian Islands.

Coming as a post-season trip, the St. Mary's squad will pay a visit to the land of the ukelele, playing two games in the Islands at Honolulu on Christmas Day against a picked team and again on New Year's Day in Honolulu against the Island All-Stars. A third game, in the nature of a practice contest, will be arranged for Madigan's men while they are in the islands. In addition to all this new competition, the regularly scheduled games with Stanford, California, the Olympic club and the University of Nevada will be played during the regular season.

The complete schedule as announced by Graduate Manager LeFevre follows:

October 8. U. S. Marines (either in Oakland or San Francisco.)
October 14. California, at Berkeley.
October 21. Stanford, at Palo Alto.
October 28. New Mexico Aggies, in San Francisco.
November 4. Open date.
November 11. University of Arizona, at Tuscon.
November 19. Olympic club, in San Francisco.
November 30. University of Nevada, in San Francisco.
December 9. University of Gonzaga, in San Francisco.
December 25. Picked team, at Honolulu.
January 1. All-Stars, at Honolulu.

Frank Troeh Leads In Northern Shoot

PORTLAND, Ore., April 8.—Three members of the Portland Gun club blazed their way into the high gun class the opening day of the second annual Rose city 100 trapshooting tournament yesterday. In class A Frank Troeh of Vancouver, Wash.; O. N. Ford, manager of the Portland club, and Dr. C. F. Cathey tied with a mark of 146 targets shattered out of a possible 150. In the string of six 25-target events, each staged in the honor of some Portland club member, Mark Rickard of Corvallis finished in second notch with 145 out of 150, while J. D. Ankeney and Jim Seavey of Portland placed neck and neck for third honors with marks of 144 out of a possible 150.

Midwick Poloists Win From San Mateo

DEL MONTE, April 8.—Midwick had a walkaway in winning another cup event in the polo tournament here yesterday in the finals of the senior cup handicap with San Mateo, winning 14 to 3. The Midwickians won the All-[illegible] cup in a play-off earlier in the [illegible]. San Mateo [illegible] Tevis and Boeseke, made a good showing in the first half, the score at the end of the half being 5 to 3 against them, but Midwick rode rough shod to the goal in the final chukkers.

St. Joseph Players Balk at Reporting

MINNEAPOLIS, Minn., April 8.—Reports that three members of the St. Joseph Western league team had jumped their club and that several members of the Minneapolis American Association club had been offered more lucrative salaries to play with outlaw associations threw consternation into the Miller camp yesterday.

The three who are said to have balked at going to St. Joseph are Pat Clarke, Morrissette and Drew Rader.

Vallejo Sportsmen to Perfect O[illegible]anization

VALLEJO, April 8.—A meeting of the Vallejo Sporting Club will be held next week and it is expected that at least 200 fishermen and hunters will attend. The idea of the organization is to protect the fish and game in the state.

Dempsey Party Will Set Sail Next Tuesday

Joe Benjamin to Accompany Entourge to the Old World.

NEW YORK, April 8.—Jack Dempsey, world's heavyweight champion, arrived last night from the Pacific coast to join Jack Kearns, his manager, and party, for a rest before sailing for Europe on the Aquitania, Tuesday.

The champion will leave New York without any matches definitely in prospect and with only the haziest of plans. He says he is anxious to meet the best Europe can offer, providing the purse is satisfactory. Mentioning Carpentier, Joe Beckett, Bombardier Wells "or anyone else," he said he'd jump at the chance to take them on.

Harry Wills, the negro heavyweight, who is being groomed for a bout with Dempsey, holds no terrors for the champion. Dempsey said that because of some prejudice against a mixed match in this country it might be best to hold such a contest in Europe, but he added that he is willing to meet Wills at homo. Dempsey intimated that Kearns was dickering with English promoters for such a match.

Accompanying Dempsey and Kearns will be Teddy Hayes, the champion's secretary, and Joe Benjamin, a stable mate. Benjamin probably will get into the ring soon after his arrival, arrangements being under way for a go with Ernie Rice, the British lightweight champion.

The party will proceed on what Kearns terms an "elastic schedule." They will go to London and Paris and probably to other of the large continental cities. Kearns said he is not adverse to an exhibition tour and unless some worth-while matches are brought about, he plans to arrange one.

GOLF

By W. D. McNICOLL.

The qualifying round in the third month's contest for Mrs. J. R. Millar's trophy was played yesterday at Sequoyah. Only twelve women players participated, seven of whom made the first flight, while five were left to compete in the second flight contest. The pairings in the first flight resulted as follows:

Mrs. D. H. Foote, a bye.
Mrs. E. D. Porter, Mrs Hugo Lorber.
Mrs. J. J. Vallentine, Mrs. H. M. Lee.
Mrs. Harold Beard, Mrs. Clyde Waterman.

Already two players have scored one point each toward winning the necessary two points for victory. The draws for the second flight matches were as follows:

Mrs. Minna McGauley, Mrs. J. R. Millar.
Mrs. O. Ellinghouse, a bye.
Mrs. R. E. Cotter, a bye.
Mrs. W. West, a bye.

Mrs. McGauley was the winner in the second flight last month, while Mrs. W. West won it the previous month. The Easter cup contest, which was to have taken place yesterday at Sequoyah, was postponed till April 21, when a larger turnout of the women members could be present to play for this handsome trophy presented by T. Harry Smith.

While the U. S. G. A. has settled the stymie rule and steel shafted clubs quickly and without much discussion the Royal and Ancient club is worried over standard balls, ribbed faced clubs and how to conduct the open championship events this year. Apparently the steel shaft has not yet made its appearance on the other side so that problem has been avoided. Although a majority of the British golfers seem to favor a qualifying round for the open and amateur events, the opposition has been strong enough to postpone the change this year. Balloted match play will still prevail in the amateur contest at Prestwick this year as well as in the women's British open contest at Princes, Sandwich.

Missouri Will Meet Occidental College

LOS ANGELES, April 8.—Southern California track fans are assured of an opportunity to see the University of Missouri cinder patch aggregation in action, according to Joe Pipal, head coach of Occidental college, who stated here last night that arrangements had been completed whereby the Missourians will come to Los Angeles for a dual meet with the Occidental tracksters on April 19. The Missourians will come south following their tussle with the University of California team at Berkeley, Saturday, Pipal said.

I. A. C. C. Challenge C. Paddock to Race

CHICAGO, April 8.—(By International News Service.)—The Illinois Athletic club, it was announced today, is contemplating the issuance of a challenge to Charley Paddock, the world's champion sprinter, for a series of sprint races with Loren Murchison, the I. A. C. star. The plan is for a series of either five or seven distance from 50 to 200 yards, the winner of a majority of the events to be adjudged the national champion.

GAME AT SALINAS.

SALINAS, April 8.—Salinas baseball fans are looking forward eagerly to Sunday, which will be the day of the pennant raising and the big game between the Monterey Stickers and the Salinas Spuds.

Local Boxers Win Fights in Other Cities

Jimmy Dundee, Danny Edwards, Barrieau and Miller Win Their Fights.

LOS ANGELES, April 8. — Jimmy Dundee, of Oakland, Cal., gained an easy victory over Sailor Kramer of Los Angeles in the four-round main event at the Hollywood American Legion Stadium last night. They met at 125 pounds. The semi-final between Al Grunan and Eddie Gorman, lightweights, ended in the first round when Grunan knocked out Gorman.

WINNIPEG, Man., April 8. — Frank Barrieau of Vancouver, claimant of the Canadian welterweight championship, outpointed Johnny Tillman of St. Paul here last night in a 12-round bout fought under the auspices of the Winnipeg Elks' Club.

In a telegram to the sporting editor received this morning Barrieau tells of licking Heinie Schuman in ten rounds at Vancouver last week. Frank says he is feeling fine and will be home soon.

VANCOUVER, B. C., April 8. — Bobby Harper of Seattle, claimant of the Pacific coast lightweight title, knocked out George Ingle of San Francisco in the sixth round of a ten-round main event at a boxing show here last night. Ingle was knocked through the ropes by the blow, a hard left to the point of the jaw.

MILWAUKEE, Wis., April 8. — Pinky Mitchell, Milwaukee lightweight, was given the unanimous newspaper decision over Pal Morgan, New Orleans, in a ten-round no-decision boxing bout here last night.

In the semi-final Tommy O'Brien, Los Angeles lightweight, knocked out Tony Dennis of Milwaukee in the first round, landing a haymaker to the jaw twice for as many knockdowns. The referee stopped the bout when Dennis appeared helpless.

NEW ORLEANS, La., April 8. — Young Charley Fitzsimmons, of Oklahoma, received a referee's decision last night after his 15 rounds with Frankie Murphy of Charleston, S. C. Fitzsimmons weighed 152½, Murphy 164.

JERSEY CITY, N. J., April 8. — Mike McTigue, New York middleweight last night knocked out Billy Beckett in the third round of their bout in Fourth Regiment armory. McTigue floored Beckett several times in the second round for short counts.

BOSTON, April 8. — Young Montreal of Providence was awarded the decision in ten rounds last night over Jabez White, of Albany. The men are bantamweights.

Abe Beattle Goldstein of New York won from Johnny Shepherd of Woburn in ten rounds. Danny Edwards, California, negro bantamweight, defeated Roy Moore of St. Paul, also in ten rounds.

In the other engagement of the all-star bantamweight card, Joe Miller, another California fighter, defeated Paddy Owens of Cambridge. The bout was stopped in the sixth round.

GRAND RAPIDS, Mich., April 8.—Fred Fulton, heavyweight boxer of Rochester, Minn., scored a technical knockout over Homer Smith of Kalamazoo, Mich., in the seventh round of a ten-round no-decision bout last night.

The contest was a one-sided affair, Fulton apparently far outclassed his opponent, knocking Smith down several times and then apparently withholding the finishing punch.

TUCSON, Ariz., April 8. — Dick Griffin of Fort Worth, Texas, defeated Young Garcia of Yuma here last night when Garcia quit in the fourth round, claiming an injured hand. Griffin was leading on points when the bout terminated. The men are featherweights.

SAN FRANCISCO, April 8.—A clean knock-down in the fourth round helped Eddie Diggins defeat Young Carmen of San Jose in the main event here last night.

Sammy Compagno and Jimmy Dunning boxed a draw, while Frankie McCann and Ernest Lundgren also broke even. Other results:

Jimmy Brady won from Al Green.
Jack Flynn defeated Jackie Moore.
Harry Baker vs. Joe Steers, draw.
Joe Santos stopped Tony Rojos in the second.

PROVIDENCE — Soldier Bartfield, New York, knocked out Mike Morley in the fifth round.

CHICAGO—Sammy Mandel fouled by Willie Spencer; five rounds.

HOUSTON, Tex.—In a 12-round bout Tillie Herman, San Francisco, and Johnny McLaughlin, Philadelphia, became entangled in the ropes in the eighth round and it was declared no contest.

DENVER — "Stockyards Tommy" Murphy, Chicago middleweight, lost a 10-round bout to George Manley, Denver. Jack Doyle, Denver lightweight, bested "Socky" Hogan, Chicago, in 10 rounds.

GOLF FACTS, worth knowing

by INNIS BROWN

Copyright, 1922, Sol Metzger

Q. Is there any penalty where a player's ball after being driven hits something, bounds back and touches him?

A. Yes, loss of the hole in match play and one stroke in medal play, unless it happens on the putting green, then two strokes.

Q. Is there any difference in the rules for professionals and amateurs?

A. None. As a matter of fact, most professional events are played at stroke competition, while most amateur events are played at match play usually with a preliminary medal qualifying round in the United States. But rules are the same for both amateur and professional.

Q. If a player hooks or slices a ball into the rough very near a boundary line, then plays a second ball, can he assume a penalty for the first ball, count it as out of bounds, and go on playing the second ball?

A. No. If his opponent is in doubt as to whether the first went out he can insist that the usual search of five minutes be made before declaring the first ball lost, in case it isn't found.

Q. Is it permissible to press down the turf near the edge of the cup when it appears to have been gouged or otherwise displaced or disturbed?

A. No. Make your putt, then repair the damage.

Q. Is there any rule to prevent two players or even more from using a single bag to carry their clubs, or must each carry his clubs or have them carried separately?

A. No, there is no such regulation in the Rules of Golf, but some clubs and some public links have been known to establish such a rule.

If any golf rules puzzle you, write Innis Brown, care of our Sporting Department, enclosing stamped return envelope.

ALL precedent is goin' to be shattered at the openin' day baseball parade here, an' take it from me the new stunt is goin' to be a scream. They're goin' to have the old familiar luncheon an' the well-known phoney speeches, an' the reg'lar parade, an' everythin', but take a good slant at the front of that parade. Pesty Ryan is goin' to give Otto Egenberger a ride aroun' the old burg in a wheelbarrow, an' no fair dumpin' off his load at a car track. Ryan bet the Sacramentos would win the openin' game, while Otto wagers the Oaks would cop. The wheelbarrow ride was the stake. They're both game an' have promised Larry Lund, the parade manager, that they will lead the procession Tuesday, startin' from the Hotel Oakland at 1:40. The articles of agreement call for a through ride without no monkey business such as Ryan playfully spillin' his load in front of a street car. Otto only weighs about two-fifty and Ryan don't want to take no chances of gettin' into trouble with the street car company. Tommy Simpson has promised to lend Pesty the Wednesday night tuxedo an' Otto will also be suitable garbed for the occasion.

J. CAL IS DREAMIN' OF A PENNANT.

CAL EWING ain't sayin' much these days, but the old fox is dreamin' of a pennant for his Oaks this year. The boys surprised the western baseball world by wipin' up the Senators in the first few games, an' there is no tellin' just how good the lads is. LaFayette, the new first sacker, has certainly delivered and it ain't no cinch that Louie Guisto could have his old job back was Cleveland to send him here again. An' another thing, the winnin' streak of the Oaks is goin' to make a st.

of the seven-games-a-week racket on this side of the bay. There would have been enough customers to make it a payin' proposition even if the team wasn't high up in the race, but the way the boys is goin' it's a cinch the old ball yard will have record crowds. J. Cal took a long chance when he told the San Francisco owners to go chase themselves up an alley, but Cal looks to have won the battle at this early stage of the game. The best evidence of the popularity of the new move is that you can't buy no stock in the ball club, even for three an' a quarter a share, an' a short time ago they was givin' it away an' blushin' when they soaked you a dollar a copy.

VOLAIRE HAS WONDERFUL PAIR OF EARS.

BENNY VIERRA took Gene Volaire pretty the other night, but theys one thing Benny nor nobody else can take away from the Frenchman an' that is his pair of cauliflower listeners. They're beauts an' when they start bloomin' this summer they should be worth a lotta dough to the lucky owner. They never was a pair of ears just like them, an' it must have took nineteen million punches to hammer 'em into their present shape. Had it been anybody else but Vierra, what pickin' at 'em last Wednesday the ringside customers would have beat it to the back of the house.

Vierra can't hit an' that's the only reason they wasn't no explosion that might have wrecked the buildin'. One of these days an' ear is goin' to blow up on Volaire and when it does it will wreck one side of his head entirely.

IT HAPPENED ON THE RODEO WHARF.

THIS is the story as I seen it happen myself down to the Rodeo wharf last Monday. One of the gents fishin' had been trying to catch a bass ever since September an' the best he got was a bullhead in all them months, and he spent an average of two days a week on the wharf. Monday he was on the job again an' tried them with sardines an' clams without no luck. Then he caught a small bullhead an' used that for bait. Castin' out from the end of the wharf where the boats used to come in he waited an' soon was rewarded by seein' the end of the pole wiggle and seein' the line run out for five feet. Mr. Bass was just tryin' out the bait like they sometimes do an' he dropped it. Then ensued a minute of the hardest prayin' ever done in Rodeo and the prayers was rewarded by the fish comin' back, swallowin' the bait an' headin' for the upper bay at miles beyond the speed limit. When he had run out 250 feet of line the angler tried to turn him. He used the click an' that didn't do no good. Then he stuck the brake on the reel an' the fish kept atearin'.

FISH WINS RACE BACK TO THE WHARF.

THEN he bore down on the reel without no visible slackenin' of pace on the part of the fish. As a last resort just before all the line was run out he grabbed the line and gave it a yank that turned Mister Fish back. Then the real and reel race started. Breakin' water nearly three hundred feet out, the bass looked like a fifty-pounder. When he was turned an' started back, the fisherman couldn't reel in fast enough. The faster he reeled the faster the fish came in and winnin' the race by a scant twenty feet, Mr. Bass beats it under the wharf, wraps the line around a pile and goes away with hooks and sinker, leaving the rest of the line flappin' in the breeze. An' the angler who had been fishin' since last September without gettin' a bite said: "TUT, TUT!"

Swimmers Preparing For Championships to Be Decided in Oakland

Men and women junior swimmers will compete in the first three of twelve Pacific Association championships to be staged at Idora Park this year in the open air pool Sunday afternoon, April 23.

These events are the men's junior 50-yard free style; the women's junior 100-yard, free style, and the women's junior 500-yard, free style.

Other Idora swimming events, as officially scheduled by the P. A. A., are:

May 21—Men's junior 500-yard, free style.
May 21—Women's junior, 220-yard, free style.
May 21—Women's junior, 100-yard, free style.
July 23—Men's senior, 100-yard, free style.
July 23—Men's senior relay.
July 23—Women's senior 220-yard, free style.
September 17—Men's senior, 500-yard, free style.
September 17—Women's senior, 100-yard, free style.
September 17—Women's senior, 500-yard, free style.

Woman Golf Champ Returns From England

NEW YORK, April 8.—Miss Marion Hollins, national woman golf champion, who returned yesterday from a six weeks' sojourn in England and Scotland, said today that she had gathered many ideas which will be used in the construction of the new women's National Golf and Tennis club's course, to be built at Glen Head, L. I., this summer.

Miss Hollins also brought word from Miss Cecil Leitch, British, French and Canadian woman's champion, that she would come to America this year for the Canadian and United States championship tournaments and that her sister, Miss Edith Leitch, would accompany her. Roger Wethered and his sister, Joyce, also intend to visit America this year, Miss Hollins said.

Berkeley Hardware To Organize Team

The Berkeley Hardware Company is to enter a fast team this summer under the leadership of Bill Cox, who is well known in amateur baseball.

A game is scheduled for tomorrow afternoon at 3 o'clock at the Golden Gate Playgrounds and any Class A players wishing to try out will be welcomed.

Cambridge Winner In Four-Mile Relay; Pennsylvania Second

LONDON, April 8. — Cambridge won the four-mile relay race run at the Queens club here today. The University of Pennsylvania was second and Oxford third. The time was 18 minutes, 7 2-5 seconds.

Cambridge was in the lead at the end of every mile of the race. The order of the runners at the end of the first mile was:

Mountain, Cambridge; Hewitson, Oxford; Herr, Pennsylvania. At the end of the second mile Pennsylvania was second and Oxford third.

California Team to Be Guest of Cornell

ITHACA, N. Y., April 8.—Graduate Manager Romeyn Berry of the Cornell Athletic association yesterday received a telegram from the University of California accepting the invitation of the Cornell team to stop over here for a week on their way to the intercollegiates at Cambridge, Mass. The message also states that California will be glad to meet Cornell in a track meet here on May 20. A similar invitation was extended to Leland Stanford university. Although no word has been received from that institution, an Associated Press despatch today quoted Graduate Manager William D. Fletcher of Stanford as stating that the Cornell invitation will probably be accepted by that university.

St. Louis Cards to Sport Classy Suits

ST. LOUIS, April 8.—The St. Louis Nationals will appear in striking newly designed uniforms this season.

Across the breast of the uniform is a black bat, on which are perched two birds which are embroidered in red silk. The design stands out in brilliant contrast on the white-at-home suits. The visiting uniform is of a blue-gray color.

Solid cardinal stockings will be worn and the uniforms will be piped in red.

Oakland Fans To Make Trip To Sacramento

Seals, Seattle to Stage First Sunday A. M. Game Across Bay.

Oakland baseball fans and others of the Eastbay cities will find plenty to occupy their time [illegible]. Over in San Francisco the San Francisco and Seattle teams will stage two ball games at Recreation park, the first starting in the morning at 10:30 o'clock and the other in the afternoon at 2:45. This will be the first time that a morning game has been played at San Francisco, and many fans who will not make the trip from Oakland to Sacramento will probably cross the bay to see how the morning game stuff goes on the other side. The Seals at present have the edge on the series, but the Indians have been playing good ball, and may yet pull the odd game out of the fire.

There will be two different train loads of Oakland fans going to Sacramento in the morning, and indications are that the new Moreing Field park, where the Oaks and Senators will tangle this afternoon, will be witnessed for the first time by at least a thousand Oakland fans. Bill Crosby and Jake Baumgarten are conducting the excursion over the Sacramento Short Line, and say that at least five hundred tickets have been disposed of. Their special will leave Fortieth and Shafter tomorrow morning at 9 o'clock. Crosby says that there will be plenty of noise and fun makers in the crowd. The other excursion will be held over the Southern Pacific lines from Sixteenth street depot. With the Oaks having the edge on the series both excursions should go over big.

Golden Gate Club Club Invites All Novices to Shoot

The Golden Gate Gun club announces that commencing April 9th, the grounds at the foot of Jay street in Alameda will be open for practice every Sunday. Competent instructors will be in attendance to help the novice. This is being done to encourage those who have never shot clay targets and have felt that they did not care to start shooting on a regular club day.

The regular club shoot will be held Sunday, April 16th, and the third Sunday of every month thereafter.

Tinware Handed to Couple of Angels

LOS ANGELES, April 8.—Further reductions in the pay roll and personnel of the Los Angeles Pacific Coast League club were in order yesterday when Manager Wade Killefer released Dick Bonelly, a young pitcher from Santa Monica and H. Griffin an outfielder from San Pedro. The Angel boss has several promising rookies on his squad whom he is trying to farm out for this year. With Charley Deal, former third baseman for the Chicago Nationals on his way to Los Angeles, Killefer said he expected to have his club rounded out for the season by next Monday. Deal will probably replace Lindimore at third for the Angels, giving Killefer a solid team of veterans. Lindimore is slated to be retained as utility infielder, according to Killefer's present plans.

Eddie Diggins To Box Vierra Next Wednesday

EDDIE DIGGINS, who defeated Young Carman last night, will meet Benny Vierra in the main event here next Wednesday. Dynamite Murphy and Tod Morgan box the special event and Young Farrell comes back to meet Eddie White. The card looks the strougest of the season. Here is the complete program:

Eddie Diggins vs. Benny Vierra.
Dynamite Murphy vs. Tod Morgan.
Young Farrell vs. Eddie White.
Jimmy Kelsey vs. Charlie Jones.
Al Sange vs. Alex. Tasloff.
Joe Bonillas vs. Cap Nelson.
Joe Avery vs. Young Fitzsimmons.

Alameda School Boys Approaching Records In Track and Field

Each of the 500 boys who are practicing for the annual track and field meet to be held April 29, at Lincoln park, has one record at least which he hopes to better. To date in the interweight meets two records have been bettered. One is the record of 16 feet 2 inches for the 115 pound running broad jump, held by Tony Corica. In a meet Wednesday afternoon, on the Porter school grounds, Corica bettered the record by a foot. The other record, the 90-pound running jump, made by W. Martin, in 1921 meet, of 14 feet and 1 inch, was bettered by A. George, of Lincoln school, in a weight meet at the Lincoln school grounds Monday afternoon. Several other records have been approached or bettered in practice and doubtless will be bettered in the numerous interweight meets which will be held between the schools prior to the field day.

One record has been unbroken since 1915. This is the record made by G. Alleman of Lincoln school, in the 100-yd. dash, of 12 2-5 seconds. Several sprinters from the grammar schools promise to equal if not better this record this coming field day.

Porter school heads the list of schools with record holders. Porter has 12 out of the 36 record holders to her credit. Porter has specialized in relays and now holds 5 out of the 6 relay records. Haight school is a close second to Porter, holding 11 records. Haight has specialized in the jumps, 9 out of her 11 records being in the field events. Washington school comes third on the list of record holders, having 9 records, 6 of these are in track events. Lincoln school holds the least number of records, 2 of field events and 2 dashes.

Chicago Grappler Is Barred for Stalling

CHICAGO, April 8.—Ralph Parcaut, the Spencer, Iowa, wrestler, who lost a 12-round decision bout to Champion Johnny Meyers here last Monday night, has been barred indefinitely from Chicago rings by the city athletic commission. The action was taken because of Parcaut's alleged "stalling."

ZBYSZKO DEFEATS MICKIALIFF.

BEAUMONT, Texas, April 8.—Stanislaus Zbyszko, former heavyweight wrestling champion, defeated Ivan Mickialiff here last night in straight falls. Zbyszko won the first fall in 44 minutes with a toe hold, the second in 21 minutes with a double wristlock.

Tribune Belts Are Awarded to Class A Champs

League Officials Present at Smoker in Honor of the N. S. G. W. Team.

Formal presentation of The TRIBUNE gold belt buckles and belts to the Oakland N. S. G. W. No. 50 baseball team, winners of the Class A pennant of the Oakland TRIBUNE Midwinter League, took place last night at a smoker given the baseball team at the Native Sons hall on Eleventh street. Speaking on behalf of the TRIBUNE league, of which he is president, Fred L. Krumb made the presentation speech and outlined, in a few words, the successful season of the 1921 league.

Krumb, in reviewing the play in the league, pointed out the fact that there were 52 clubs entered in the league, making it the largest amateur baseball league of its kind in the United States. He said that throughout the entire playing schedule, from the first week of October until the middle of March, when the final championship contests were settled, there was perfect harmony in the organization, every team doing its part as it had agreed to. Few protests were recorded and "with the exception of a few blind Toms as umpires" everything went along smoothly. Krumb congratulated the Oakland N. S. G. W. on the great team that they put into the field and said that he felt that their championship was well earned.

Lou Kennedy, Doc Moskiman and George Hans, officials of the league, were also present at the meeting. Krumb presented the trophies to the following members of the team: Andy Phillips, Gene Van Houtte, Launie Beeson, Pete Starasinich, Chet Bertolacci, Louis Goldenson, Paul Codington, T. "Lefty" Beeson, Frank Garcia, Walter Holstrom, Tillie Ferraris, George Barron and William Crosby.

Following the speeches by the members of the team, there were two three-round bouts staged, F. E. Theis and Eddie Brennan of the University of California stepping a fast three, while Dinty Moore and Josephus Dooley staged a knockout act that was unquestionably worth more money. Louie Pietotti, of Piedmont parlor, was a guest and entertained the members with several of the stories for which he is famous, after which everyone joined in with their contributions of the evening.

S. B. U. C. Loses to Pomona on Diamond

LOS ANGELES, April 8.—The baseball team of Pomona college won the first game on the Southern California Conference schedule yesterday by defeating the nine of the University of California, southern branch, 6 to 5, in a hard-fought contest.

The score:	R.	H.	E.
Pomona	6	11	2
U. C. S. B.	5	9	4

Batteries—Walker and Bassler; Bohme and Olmstead.

Dick Kerr, Chas. Deal In Outlaw Lineups

CHICAGO, April 8.—Dick Kerr, who recently refused to sign a contract with the Chicago Americans for another season, is scheduled to pitch his first game for the new City Hall team here today in a semi-pro league. Charley Deal, former Chicago National League third baseman, also will be in the lineup.

Amusements

American
NOW PLAYING
FIRST MATINEE AT 11:30 A. M.
HAROLD LLOYD
in his latest and greatest
"A Sailor-Made Man"
ALSO
ALLAN DWAN'S
"THE SIN OF MARTHA QUEED"
WITH MARY THURMAN AND NILES WELCH
Topics of the Day
JOHN WHARRY LEWIS and his orchestra

Orpheum
THE BEST IN VAUDEVILLE
Orpheum Circuit
MRS. SIDNEY DREW
in "Predestination"
with Thos. J. Carrigan
James Cullen
Four Ortons
Jack— —Lillian
PRINCETON & WATSON
"Brownderbyville"
Bill, Genevieve & Walter
George La Shay
MILLER & MACK
"The Bing Boys"
Comedy, Singing and Dancing
Mats., 15c to 50c; Eves., 15c to $1

T. & D. AT BOTH THEATRES OAKLAND BERKELEY
Norma Talmadge
in "The WONDERFUL THING"
RUDOLPH VALENTINO
in "The MARRIED VIRGIN"
also Introducing to Oakland
SIGNOR COLETTI
AND HIS Associate Artists.

LOEWS STATE
CONTINUOUS NOON TO 11 P. M.
WILIAM DESMOND
—IN—
"FIGHTIN' MAD"
ELIZABETH SOLTI
and Her Partners
V-A-U-D-E-VI-L-L-E
Prices—Afternoon (weekdays) 25c, children 10c. Nights, Sun. and Holiday Afternoons, 44c; Loge Seats 55c. (War Tax included).

Pantages
NOW PLAYING
"The Eyes of Buddha"
funeful Japanese musical comedy
THE BISON CITY FOUR
KLASS & BRILANT
"POT POURRI"
SESSUE HAYAKAWA in
"FIVE DAYS TO LIVE"
7—BIG ACTS—7

FRANKLIN
NOW PLAYING
TWO BIG FEATURES
Ralph Connor's stirring "CAMERON OF THE ROYAL MOUNTED" and the hilarious farce comedy "BLUEBEARD JR."; also aeroplane dash into flaming crater.

IDORA PARK
for laughs, for thrills, for fun
BAND CONCERT ON BEACH SUNDAY
Ride the Big Dipper—a Star Ride

The NEW BROADWAY
TODAY AND TONIGHT ONLY
THOMAS MEIGHAN
In "A PRINCE THERE WAS"

CHIMES COLLEGE AT KEITH
Positively Last Times Today!
RUDOLPH VALENTINO and DOROTHY DALTON
IN
"MORAN OF THE LADY LETTY"
Also LARRY SEMON in
"The Bell Hop"

CENTURY
BROADWAY at 14th
WEEK STARTING TOMORROW
NAZIMOVA
In her Greatest Success, "A DOLL'S HOUSE."
Also Ben Turpin in his laugh sensation, "BRIGHT EYES."

THE LEADING THEATRE
FULTON
FRANKLIN 1570
"THE DETOUR"
Phone Lakeside 73
Next Sun.—"The Man From Home"

STRAND 33RD AND TELEGRAPH
TODAY ONLY
TOM MOORE
In "FROM THE GROUND UP"
ELAINE HAMMERSTEIN
in "Way of a Maid"
Tomorrow and Monday:
Bert Lytell in "The Idle Rich"

Say you saw it in The TRIBUNE.

Health--Happiness--Success
Universal Psychology Association
Announces
HARRY GAZE
in a
PUBLIC FREE LECTURE
Hotel Oakland Ballroom
SUNDAY EVENING, APRIL 9, AT 8 O'CLOCK. SUBJECT:
SUPER-MAN
AND
SUPER-WOMAN
A Study in Constructive Psychology Applied to Successful Living
ALL WELCOME

FRATERNAL

F. & A. M. DIRECTORY

AAHMES TEMPLE

OAKLAND, CALIFORNIA, office and club rooms at 13th and Harrison streets. Office hours, 9 a. m. till 5 p. m. Phone, Oakland 483. Club-rooms, 11 a. m. 'til midnight. Open Sunday and holidays. Phone Oakland 2604. Regular stated session, third Wednesday of each month. Sacramento ceremonial, Saturday, April 8th. Mardi Gras Week, April 24 to 29.
THOMAS W. NORRIS, Potentate.
GEO. H. SMITH, Recorder.

BAY VIEW LODGE

No. 401 meets Thursday nights in I. O. O. F. temple, 11th and Franklin sts. Visiting brethren welcome.
FRANK T. SWEENEW, Master
F. W. WETMORE, Secretary

SCOTTISH RITE BODIES

Cathedral, 15th and Madison sts., Monday evening at 7:30 p. m.
Next meeting, April 10; 22°, John McEwing, 33°, presiding; 23°, John McEwing, 33°, presiding; 24°, Merton Joseph Congdon, 33°, presiding.
J. A. HILL, 33° Hon. Secy.

KNIGHTS TEMPLAR

ASYLUM OF OAKLAND COMMANDERY No. 11, Knights Templar, Masonic Temple.
Next meeting, April 14; special conclave.
Eminent Sir R. C. Franke, Jr. Commander
Sir CHARLES A. JEFFERY, Recorder

SCIOTS

OAKLAND PYRAMID No. 2, A. E. O. S.
Clubroom and meeting at Blake hall, 529 12th st.
Wednesday evening, April 12; regular business session.
Tuesday, April 11, theater party, Fulton theater.
Every Wednesday — Sciot lunch, Puritas Restaurant, 429 15th st., 12:10.
CAPT. WM. I. DAY, Toparch. 1514 21st ave.; Merritt 1398.
L. C. LEET, Scribe, Bacon bldg. Phone Oakland 4640.

Woodmen of the World

FRUITVALE CAMP No. 431, W. O. W., the largest camp in Alameda Co—1200 members—meets in Woodmen of the World bldg., 3256 E. 14th st., every Thursday evening. Visiting neighbors welcome.
Next meeting, April 13.
FRANK S. ARNOLD, C. C. Fruitvale 2630.
T. T. BURNETT, JR., Clerk. Office in the bldg.; open daily. Phone Fruitvale 2334.

ATHENS CAMP No. 457, W. O. W., meets every Wednesday evening, 8 p. m., Athens hall, Pacific bldg., 16th and Jefferson sts.
April 12, regular meeting. Initiation.
K. M. KOCH, C. C.
D. A. SINCLAIR, Clerk. Phone Merritt 2000.

OAKLAND CAMP No. 94, W. O. W., meets Monday evg., in Corinthian hall, Pacific bldg., 16th and Jefferson sts. Initiation April 16.
J. T. WILLIAMS, C. C.
Office hours: 11 a. m. to 3 p. m. daily, except Saturday, 11 a. m. to 1 p. m.
A. D. HUGHES, Clerk. Office, room 216, Pacific bldg. Phone Lakeside 7319.

MODERN WOODMEN

OAKLAND CAMP No. 7236 (largest Camp in Northern California) meets in Porter hall, 1918 Grove st., every Tuesday eve'ng, at 8 o'clock.
Social dance, Tuesday evening, April 18.
F. P. SPENCER, V. C.
J. F. BETHEL, Clerk, 18 Bacon bldg. Office closed every Sat. at 2 p. m. except last Sat. of each month.

Royal Neighbors of America

OAKLAND CAMP No. 8179, meets first and third Friday nights at St. George hall, 25th and Grove streets.
Next meeting, April 21.
MRS. MAE L. TAYLOR, Oracle, 693 58th street.
MRS. MAYME J. LAWSON Recorder 3784 39th avenue. Fruitvale 3871W.

INDEPENDENT ORDER OF FORESTERS

COURT OAKLAND 1237 meets at St. George hall, 25th and Grove streets.
Next meeting, April 13.
JOE ALAMEDA, Chief Ranger.
FRANK M. REED, Financial Secy. 1429 Broadway, room 29.

FORESTERS OF AMERICA

COURT U. S. OF AMERICA, No. 38, meets Pythian castle, 12th and Alice sts. Meetings every Thursday evening, 8 o'clock.
Next meeting, April 13; initiation of candidates.
HENRY BRASSY, C. R.
FRANK L. ZELICH, Financial Secy. 96 William st., San Leandro, Cal.

ANCIENT ORDER OF FORESTERS

COURT ADVOCATE No. 7378 meets Jenny Lind hall, 2229 Telegraph ave. Friday evening, April 14; business meeting; discussion of amendments proposed for High Court action.
ARTHUR BOOTH, C. R.
J. W. REALY, Treas., 1014 7th st.
JAS. Mac CRACKEN, Sec. 4103 Piedmont avenue.

THE MACCABEES

OAKLAND TENT No. 17, meets at Truth hall, I. O. O. F. bldg., 11th and Franklin sts. Office 460 12th st. rm 212.
Next meeting, April 10, initiation.

THE MACCABEES

ARGONAUT TENT No. 33, meets every Thursday evening, 8 o'clock, Pacific bldg., 16th and Jefferson streets.
Next meeting, April 13.
CHESTER H. ALSFORD, Com. Phone Lakeside 6191.
A. E. DECKER, Lieut. Com.
GEO. BANDLE, R. K. Oak. 2189.

WOMEN'S BENEFIT ASSOCIATION.

ARGONAUT REVIEW No. 59, meets every Wednesday evening in Wigwam hall, Pacific building.
Next meeting, April 12.
Easter party, for children of members, Mosswood park Tuesday, April 11.
MRS. MAUDE ELLIOTT, Com. 3216 Ellis st., Berk.; Pied. 2598.
MRS. MINNIE WAY, R. K., 1566 E. 33d st.; ph. Merritt 497.

OAKLAND REVIEW No. 14 meets Tuesday evening in Pacific building, 16th and Jefferson streets.
Next meeting, April 11.
BEATRICE ROLAND, Com. 1507 Filbert st. Ph. Oak. 2015.
EDNA CALLAHAN, R. K. 2727 Dwight way. Ph. Berk. 6865J.

Benevolent Clansmen

OAKLAND CLAN No. 1, meets every Friday evening in Pythian castle, 12th-Alice streets.
Next meeting, April 14.
A. E. MURCELL, Chieftain.
ALF. BATES, Secy.

VETERANS OF FOREIGN WARS OF THE UNITED STATES

(The Gold Stripe Order)
Membership open to all Soldiers, Sailors and Marines who have seen foreign service.

COL. JOHN J. ASTOR POST No. 85, meets 1st and 3rd Friday of each month at 8 o'clock Memorial hall, City hall, Oakland. Visitors cordially invited.
Next meeting, April 21.
C. V. HURLEY, Com. Merritt 1386.
A. J. McGARRY, Adjt. 976 21st st. Lakeside 654.

LADIES' AUXILIARY TO JOHN J. ASTOR POST meets 2nd and 4th Wednesday at 8 o'clock, Memorial hall, City hall. Visiting ladies cordially invited.
Next meeting, April 12.
MRS. RONY HURLEY, Pres.
MRS. JENNIE LEFFMAN, Secy. Berkeley 2196W.

LIEUT. HASCALL F. WATERHOUSE POST No. 319 meets every Monday night, Woodmen's hall, 3256 E. 14th st.
Next meeting, April 10.
W. H. MOREHOUSE, Com. Phone Merritt 1466.
ALAN DOWNING, 2217 Damuth st.

LADIES' AUXILIARY to Lieut Waterhouse Post meets 2d and 4th Monday at 8 o'clock p. m., Woodmen's hall, 3256 E. 14th st. Next meeting April 10.
MRS. EDYTH VOLKMAN, Pres. Fruitvale 304J.
MISS DORA CRAWFORD, Secy., 767 41st st. Phone Pied. 6659J.

British Great War Veterans of America Inc. California Post No. 10

Monday, April 10, various committees will meet.
Saturday, April 15; grand concert and dance by B. G. W. Veteran's Pipe Band.
Monday, April 17, regular meeting. Visiting comrades and all British ex-service men welcome.
G. JOHNSTON, Pres.
FRED V. CLARK, Secy. Office, St. George hall, 25th and Grove sts., Oakland, Calif.

OAKLAND POST No. 5 AMERICAN LEGION

Office and clubroom, 306 12th st. Meetings 1st and 3d Tuesdays in clubroom, room 21. Dancing 2d and 4th Tuesdays.
Next meeting, April 18.
A. W. CHASE, Com.

ARGONNE POST No. 235 AMERICAN LEGION

Phone Oakland 8753. Meetings, Golden West hall, Pacific bldg., 2nd and 4th Fridays.
Next meeting, April 14.
ROY G. THOMPSON, Com.

WOMEN'S AUXILIARY

of Oakland Post No. 5, A. L., meets 2nd and 4th Friday evenings, in Pythian castle, 12th and Alice sts.
Next meeting, April 14.
SAERA RUGLUND, Pres., 450 Lagunitas.
ADELE CARLY, Secy. 1502 E. 14th st. Merritt 2347.

Disabled American Veterans

of the World War Chapter No. 7 meets Friday, April 14, at Civic auditorium. All disabled ex-service men welcome.
E. E. ARNOLD, Adjt. Room 216, Com. bldg.

United Span. War Vets.

E. H. LISCUM CAMP No. 7, meets Thursday evening in Memorial hall, City hall, Oakland. All visiting veterans invited. Join the insurance club.
Next meeting, April 13.
GEO. W. BROWN, Com. 2626 Octavia.
NOTE—Spanish War Veterans seeking employment or having vacant position, register with Dr. L. E. Agford, 364 Blake building.

JULIA M. MARTIN AUXILIARY No. 2, auxiliary to E. H. Liscum Camp No. 7, U. S. W. V., meets in Memorial hall, City hall, 1st and 3d Wednesday. Visiting sisters welcome.
Next meeting, April 19.
PANSY WARDELL, Pres.
ALMA HOOD, Secy.

JOSEPH H. McCOURT CAMP No. 13 meets 2nd Thursday, April 13, Native Sons' hall, Shattuck, near Center, Berk.
C. MAYER, Com.
A. P. HASCOM, Adjt.

AMERICAN WAR MOTHERS

Oakland Chapter meets 2d and 4th Thursday of the month at 2:30 p. m. Memorial hall, City hall.
Next meeting, April 13.
MRS. C. D. HAINES, Pres.
MRS. J. W. PHILLIPS, Secy.

U. V. R.

UNITED VETERANS OF THE REPUBLIC POLITICAL SERVICE MEN'S ORGANIZATION
LIEUT. QUENTIN ROOSEVELT UNIT No. 15. All service men with hon. discharge welcome. Meets 2nd and 4th Friday at 8 p. m. Union hall, Odd Fellows bldg., 11th and Franklin streets.
Next meeting, April 14.
W. P. STRATTON, Com. 5509 E. 17th st.
B. MARVIN, Adjt. 2226 Blake st., Berk. Berk. 6993W.

Society of the First Division Department of California

PHONE OAK. 507. MEETINGS CITY HALL, OAKLAND, 1ST MONDAY EACH MONTH. NEXT MEETING, MAY 1.
DONALD McCLURE, PRES.

W. W. C. W.

THE WOMEN AND GIRL WORKERS OF THE CIVIL WAR meets Wednesday, April 12, 1922, Memorial hall, City hall. You are invited to join.
SARAH H. WILSON, Com.
ANNA A. CANNON, Secy.

SONS OF VETERANS

COL. E. D. BAKER CAMP No. 1, Div. Calif and Pac meets Memorial hall 2nd Tuesday and 4th Monday.
Next meeting, April 11.
[illegible] LEHFELDT, Com.
SCOTT G. CLOUD, Secy.

N. S. G. W. Piedmont Parlor No. 120

meets every Thursday evening in N. S. G. W. hall, 11th and Clay sts. Oakland. Visiting members welcome.
Next meeting, April 13.
WM. A. DUNLAP, Pres.
CHAS. MORANDO, Rec. Secy.

U. C. T.

OAKLAND COUNCIL No. 394, United Commercial Travelers of America, meets in I. O. O. F. temple, 11th and Franklin sts., 1st and 3d Friday evenings of month.
GEO. I. BROWN, Sen. Counselor.
W. C. ELLINGWOOD, Secy., 2535 Broadway; Lakeside 469.
Booster club luncheon every Friday noon, Harrison Hotel cafe, 14th and Harrison.

MOOSE

OAKLAND MOOSE No. 324 L. O. O. M., meets every Friday night at Moose hall, 12th and Clay streets.

KNIGHTS OF PYTHIAS

OAKLAND LODGE No. 103 meets 12th and Alice sts., Pythian castle. Thursday April 13; Esquire rank.
CHAS. HOBBS, C. C.
JAS. DENNISTON, K. of R. and S.

PARAMOUNT LODGE No. 17 meets every Wednesday evening at Pythian castle, 12th and Alice sts. Visitors welcome.
Next meeting, April 12.
T. J. RICHARDS, C. C.
J. B. DUNHAM, K. R. S. Piedmont 4326W.

DIRIGO LODGE No. 224 meets in Pythian castle, 12th and Alice sts. Three candidates for Esquire Rank on evening of April 11. Banquet postponed until April 18; Knight rank; when Richmond will confer it.
FRANK L. FORD, C. C.
CARL F. WOOD, K. of R. and S.

LAKESIDE LODGE No. 142, K. of P., meets every Monday evening at 8:30 p. m., in Pythian castle, 12th and Alice sts. Visitors welcome.
Next meeting, April 10.
A. F. RECK, C. C.
H. D. LEESE, K. or R. and S. Oakland 7212.

ELM LODGE No. 234 meets every Tuesday evening at I. O. O. F. hall, 92nd ave. and E. 14th st.
Next meeting, April 11.
W. M. HARPER, C. C.
GEO. WECKWORTH, K. of R. and S.

ABU ZAID TEMPLE NO. 201 D. O. K. K.

Regular meetings first Monday of each month.
Inter-county ceremonial, Saturday, April 29. Crockett; dinner, 6:30 to 8:30.
WM. LOVETT, Royal Vizor.
MARREY T. STALLWORTH, Secy.

SONS OF ST. GEORGE

AN AMERICAN ORGANIZATION.
ALBION LODGE meets on Wednesday evening at St. George hall at 25th and Grove sts. Englishmen and their descendants, wherever born, and Americans of English ancestry are eligible.
Next meeting, April 12.
W. J. WHEELER, Pres., 2453 E. 23rd st. Fruit. 1342J.
THOMAS BOOTH, Secy., 622 58th st.; Pied. 4271J.

DERBY LODGE meets 1st and 3d Thursday of the month at 8 p. m., in the Odd Fellows hall, Park and Santa Clara aves., Alameda.
Next meeting, April 20.
Englishmen and Americans of English ancestry eligible.
FRANK RICHARDS, Pres., 4402 Brookdale ave.
G. LIVINGSTON, Secy., 2315 41st ave. Fruit. 3259W.

Order of Scottish Clans

Safe, Sound, Conservative Fraternity Insurance.
CLAN MacDONALD No. 79 meets in St. George hall, 25th and Grove sts. 2nd and 4th Fridays. All men of Scottish birth or descent between the ages of 16 and 45 are eligible for active membership. Men over 45 eligible for social membership.
DAVID CARMICHAEL, Chief. 770 14th st.
ANDREW PROCTOR, Secy., 976 24th st. Pied. 1674W.

I. O. O. F.—Manchester Unity

MANCHESTER LODGE I. O. O. F., 8058 Manchester Unity, meets in Jennie Lind hall, 2339 Telegraph ave., every Monday at 8 p. m. Initiation every 1st and 3d Mondays in the month.
Initiation, banquet, smoker, April 10th.
J. YOUNG, N. G., 2141 San Pablo ave.
R. L. CARAY, Secy., 2301 66th ave.

DANISH BROTHERHOOD

PACIFIC LODGE No. 29 meets every Tuesday evening at Danish hall, 14 11th st. Visiting brothers welcome.
Next meeting, April 13.
KNUD BOYSON, Pres. 4060 Lyon street.
NICK ANDERSON, Cor. Secy. 5486 Shafter ave. Pied. 8109J.

HERMANN'S SONS

CALIFORNIA LODGE No. 2 meets 8 p. m., Thursday in Hermann's Sons hall, 1125 West street, near 12th.
Next meeting, April 13.
HERMAN REICHERT, Pres. 1449 Alice street.
WM. LUDDEKE, Fin. Secy. 900 7th st. Oakland 2804.

EAGLES

OAKLAND AERIE No. 7 meets Monday night, N. S. G. W. hall, 11th and Clay sts. Physicians, Dr. J. H. Scudder, Federal bldg., phones Lake. 847, res. Lake. 2397, hours 2-4, 7-8; Dr. A. L. Stuck, Physicians' bldg., phones Oak. 5124, res. Merr. 2061, hours 2-5, 7-8. Secretary's office, 205 Commercial bldg., Oak. 1103. Powell's drug store, official druggist, 458 12th st.
Membership drive now on. Fees reduced.
Election of officers, Monday evening, April 10.
THOS. E. READ, W. Pres., Phone Oak. 307.
G. J. VERGENS, Secy.

FRUITVALE AERIE No. 1375 F. O. E., meets every Tuesday evening W. O. W. bldg., 3256 14th street.
Next meeting, April 11.
Aerie physician: Dr. L. B. Smith, 3234 E. 14th st.; phone Fruitvale 523; residence, Fruitvale 2417.
W. T. BARTLE, Worthy Pres. Phone Fruitvale 3226W.
ED L. BARRY, Secy. 2910 46th ave.; ph. Fruit. 746J.

Improved Order of Red Men

TECUMSEH TRIBE No. 62, meets at Porter hall, 1918 Grove st. on Thursday evening.
Next meeting, April 13.
Visitation of the Great Chiefs. Warrior's degree, in full form, will be conferred by Wyandotte Tribe, of San Francisco. Big banquet.
C. W. EASTERLY, Sachem.
WALLBERG, C. of R. Pied. 710W.

KNIGHTS OF COLUMBUS

OAKLAND COUNCIL No. 784 meets 2d and 4th Tuesday evenings during Lent, at Knights of Columbus auditorium, 659 13th st.
JOHN J. COX, G. K.
FRANK McMILLAN, Fin. Secy.

B. A. Y.

OAKLAND HOMESTEAD meets Friday evening at I. O. O. F. temple, 11th and Franklin streets.
Next meeting, April 14.
GEORGE HILDRETH HANEKAMP, Foreman of Oakland Homestead No. 839, 2303 Telegraph ave. Phone Oakland 4094.
MRS. L. HOLMES, Correspondent. 478 19th st. Oakland 1883.

Fraternal Brotherhood

OAKLAND LODGE No. 1070, meets in Wigwam hall, Pacific bldg., 16th and Jefferson sts., every Friday evening.
Next meeting, April 14.
C. D. PEDERSEN, Pres.
W. S. HAYWARD, Mgr.-Treas., 504 Pacific bldg. Hours 2-4 daily, except Saturday; 7-8 Mon. Wed. Fri. Phone Oakland 2862.

UNITED ARTISANS

GOLDEN GATE ASSEMBLY No. 62 meets 2nd and 4th Fridays in the month at 8 p. m., in Corinthian hall, Pacific bldg., 16th and Jefferson sts.
Next meeting, April 11.
JOSEPHINE E. GEARHARD, M. A.
GRACE C. HOENISCH, Secy.

I. O. O. F.

PORTER LODGE No. 272, I. O. O. F., meets every Monday evening in Porter hall, 1918 Grove st. Visiting brothers welcome.
Next meeting, April 10; second degree. Team please take notice.
A. HOWARD, N. G.
O. F. JOHNSON, R. S.

FRUITVALE LODGE No. 69, I. O. O. F., meets every Wednesday evening in W. O. W. hall, 3256 E. 14th st. All visiting brothers welcome.
Next meeting, April 12; third degree team please take notice.
E. W. BECKER, N. G., 3212 E. 14th st.; ph. Fruit. 668.
R. A. L. WAITES, Rec. Secy.

OAKLAND LODGE No. 118 meets Tuesday evening in I. O. O. F. hall, 11th and Franklin streets.
Will confer the first degree at our nuext meeting, April 11.
J. V. CLARK, N. G. Ph. Lake. 4923; Oak. 201.
J. J. FRAWLEY, Rec. Secy. Lake. 4321.

VORWAERTS LODGE No. 313, I. O. O. F., meets at Porter hall, 19th and Grove sts. Meeting every Monday night.
Next meeting, April 10.
RICHARD WUSLAUCK, N. G.
J. P. ROHRBACH, Rec. Secy.

FOUNTAIN LODGE No. 401, I. O. O. F., meets every Wednesday evening at I. O. O. F. hall, 11th and Franklin sts. All visiting brothers welcome.
Next meeting, April 12.
CHAS. McGREGOR, Noble Grand.
A. J. STURGEON, Rec. Secy.

CAMPANILE LODGE No. 451, I. O. O. F., meets every Tuesday at 8 p. m., I. O. O. F. hall, corner Addison and Shattuck; Berkeley. Welcome brothers, welcome.
Will confer first degree, April 11th.
H. S. NEIGHBOR, N. G.
C. A. HUNT, Rec. Secy.

GOLDEN RULE ENCAMPMENT No. 34, I. O. F., meets every 2nd and 4th Friday at 3 p. m., in Odd Fellows temple, 11th and Franklin sts.
Next meeting, Saturday, April 8th, when we will have an all-night session, conferring the three degrees of Patriarchial Odd Fellowship. Pacific Encampment No. 2 of Sacramento will confer the Patriarchial degree; Oriental Encampment No. 57 of San Francisco will confer the Golden Rule degree, and Mount Moriah Encampment No. 38 of Vallejo will confer the Royal Purple degree. A banquet will be served at midnight and breakfast will be served in the morning. The Grand Patriarch C. E. Hartwell will be present, and a good attendance is requested. All sojourning Patriarchs are cordially invited to be present.
J. H. VERNON, C. P.
G. C. HAZELTON, Rec. Scribe. Tel. Oakland 4534.

BUNDLE OF STICKS

Meets the first and third Thursday of each month in the I. O. O. F. Temple, 11th and Franklin.
F. P. SPENCER, Big Stick.
J. M. HALL, S. S.; Berk. 8638J.

SECURITY BENEFIT ASSOCIATION Successor to the KNIGHTS AND LADIES OF SECURITY

OAKLAND COUNCIL No. 733, Security Benefit Association, meets every Friday night at Porter hall, 1918 Grove st. Visiting members welcome.
Next meeting, April 14.
For information call on District Manager M. W. Nutter, Merritt 349; residence at 2106 9th ave., Oakland. Frank Johnson, president, 1529 Jackson st.; Mary M. Johnson, financier, 1529 Jackson st., Ph. Oak. 8915; Maud A. Chesnick, corresponding secretary, 4705 Fairfax av.; Ftvl. 3790W.

KIRKPATRICK COUNCIL No. 2716 meets in St. George hall, 25th and Grove streets, hall 25th and Grove sts., Tuesday evening, April 11.
H. C. EPPERSON, Pres. 752 Sycamore st. Oakland, Calif. Lakeside 4325.
J. L. LYEN, Financier, 2007 Carlton st., Berkeley, Cal. Berkeley 6084W.

ELMHURST COUNCIL No. 3527 meets 1st and 3d Wednesdays at Redman hall, 94th ave. and E. 14th st.
Next meeting, April 12.
For information call on W. W. Nutter, district manager, Merr. 349; Ethel Philbrook, pres.; res., 1768 Auseon ave. Harold Svenson, financier; res. 9402 E. 14th st. June Alberts, secretary; Elm. 1007.

FRATERNAL AID UNION

OAKLAND LODGE No. 840 FRATERNAL AID UNION meets 2nd and 4th Saturday evenings, in Athens hall Pacific bldg. All members of the order welcome.
FREDERICK W. REYLAND, Pres.
LOUISE E. SOARES, Secy. 1621 Seminary avenue.
For information call up State Manager W. S. Lacey, res. 1917 Grove st.

UNIONS

I. A. OF MACHINISTS

OAKLAND LODGE No. 284, meets Thursday at Machinists' hall, 531 11th street. Visiting brothers welcome.
Next meeting, April 13.
GEO. ADAMS, Rec. Secy., Oak. 1256.

Oakland Calif., Feb. 4, 1922.
Machinists stay away from Oakland, California. Working conditions are bad. Hundreds of mechanics surely in need of work.
(SEAL.) MACHINISTS UNION No. 284
G. ADAMS, Secy., No. 284.

MOVIE HOMES

ELMHURST
PEARL WHITE, in "ANY WIFE." BIJOU, 84th avenue.

SOUTH BERKELEY
LORIN Cecil B. De Mille's "Saturday Night."

BERKELEY
U. C. CECIL B. DE MILLE'S "FOOL'S PARADISE."

71 LEGAL

One line one month $3.00

71 NOTARY PUBLIC.

NOTARY PUBLIC V. D. Stuart, Tribune office, 13th and Franklin. Lakeside 6000.

71 DETECTIVE AGENCIES.

H. T. MACHELL, Detective. Service bureau, licensed and bonded, rooms 1 and 2, northwest cor. Shattuck and Allston. Berkeley 6050J; night Fruitvale 655W.

HITCHCOCK Patrol and Detective Service, oldest established agency in Alameda Co. 309-312 Pantages bldg. Lake 5140, night, Pied. 580.

J. H. MILLER detective serv., 1-2 Bacon bldg.; day L. 5478; nt. Mer. 3120.

71 ATTORNEYS-AT-LAW.

L. L. STEELE, 11 Bacon bldg.—Advice free; collection; legal matters.

LEGAL AID—Advice free, family affairs confd.; evg. by appointment. 612 Broadway, room 46; Lake. 1585.

YOUR LAWYER—Advice free; fam. affairs confd.; bkcy.; all law cases. Rodolph Hatfield, 289 Bacon Bldg.

WANT AD RATES

One line, one day 20c
One line, one week $1.00
One line, one month $3.00

Oakland Tribune

NEWSPAPER POSTAGE RATES —Under 18 pages, 1c; 18 to 32 pages, 2c; 34 to 46 pages, 3c; 48 to 6[illegible] pages, 4c; 60 to 76 pages, 5c; 78 to 88 pages, 6c.

A file of The TRIBUNE can be secured at the office of Messrs. E. & J. Hardy & Co., 30-31-32 Fleet street, or Daws Steamship Agency, 17 Green street, Charing Cross, London.

REPRESENTATIVES FOR NATIONAL ADVERTISING—Williams, Lawrence & Cresmer Co., Brunswick Building, 225 Fifth avenue, New York; Harris Trust Bldg., 111 West Monroe street, Chicago.

PACIFIC COAST REPRESENTATIVE—Fred L. Hall, Claus Spreckels Building, San Francisco; Pacific Electric Bldg., Los Angeles.

No person connected with The OAKLAND TRIBUNE is permitted to accept complimentary tickets or passes to or in places where paid admissions are expected from the public.

7L PATENT ATTORNEYS.

HARRY C. SCHROEDER
REGISTERED PATENT ATTORNEY. 13TH YEAR IN OAKLAND. U. S. PATENTS, TRADE MARKS. 417 First Natl. Bank bldg. Oak. 147.

J. B. GARDNER
REGISTERED PATENT ATTORNEY. PATENTS—TRADE MARKS. Easton Bldg., 13th-Bdway.; Oak. 125.

M. C. FRANK Reg. Pat. Attorney, Patent Engineer. 9 yrs' shop wk., 10 yrs' tech. and legal. 717 Bank of Italy bg. Ok. 3166.

PATENTS—Preliminary advice free. Francis M. Wright, formerly U. S. patent office; 25 yrs. practice S. F. Wright & Chunn, Pacific Bldg., S. F.

7M MEDICAL

One line, one month, $3.00

PHYSICIANS

DR. CALLENDER Expert Specialist

Diabetes, kidney, stomach, liver, rheumatism, uric acid, high blood pressure, chronic blood and nervous diseases. All medicine prepared in office. Modern treatment at live-and-let-live prices. Consultation free. Call or write; hours 10:30 a. m. to 8 p. m. 736 Broadway, cor. 8th st., Oakland.

A NEW WOMAN

My stomach, kidney and liver were in bad condition. The lower part of my body pained me awfully. I could hardly lie on either side and sleep. My bowels were hard to move and painful. I treated with other doctors and medicines, but did not seem to do me much good. After taking six weeks Kong Wah Herbs I feel like a a new woman.
(Signed) MRS. R. ARMOUR, 840 37th St.

KONG WAH HERB CO.
Each individual case studied especially and herb tea prepared accordingly, so as to give the quickest relief and best results. 2781 Telegraph Ave., cor. 28th. Ph. Oak. 4886. Consultation Free.

Rheumatism Banished

March 21, 1922.
I suffered from Rheumatism in both legs, which were crippled so badly that I could scarcely move. No relief was obtainable through the use of various remedies, but now after having taken the FONG WAN HERB TREATMENT for two weeks, my pain and stiffness are gone and I am feeling fine.
ANTONIO LEIGER, 272 11th St., Oakland, Calif.
This company has many new testimonials to print weekly.
FONG WAN HERB CO. The Most Reliable. CONSULTATION FREE. 548 8th St., cor. Clay, Oakland Cal. Oakland 3767.

ALL AILMENTS

respond quickly and permanently relieved by our famous herbs. A trial will convince you.
Y. L. CHAN CO. Leading Herbalists. 1568 Franklin st at 17th, Oakland. Ph. Oak 5982. Consultation Free.

C. T. LIT HERB CO.
High graduate herb specialist. Wonderful herbs for each ailment. 705 Jackson, bet. 7th and 8th sts., Oak.

FOO WING HERB CO.

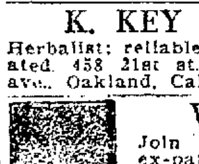

Trade-Marked Chinese Herbs Always Reliable Established Since 1889. FOO WING HERB CO. Herb Specialists 3108 Telegraph ave. Telephone Pied. 6417. "Cooking and Diet." a valuable book. Yours for asking.
Registered Feb. 28, 1899 No. 32561.

K. KEY HERB CO.
Herbalist; reliable and highly graduated. 458 21st st., bet. Brwy.-Teleg. ave., Oakland, Calif.; Ph. Lake. 5391.

WHY SUFFER
Join the great army of ex-patients, who are thankful for the new life our herbs gave them.
PEKIN HERB CO. Herbalist Harry G. Lee, 565 10th st., near Clay st., Oakland. Hours 10 to 7. Phone Lake. 3339.

DR. WONG HIM HERB CO.
RELIABLE HERB SPECIALIST. 1701 WEBSTER ST., OAKLAND. PHONE LAKESIDE 429.

7M ELECTROLYSIS.

SUPERFLUOUS HAIR MOLES—WARTS
Permanently removed without pain, marks, scars. We guarantee to kill every hair we treat. MME STIVER, 133 Geary st., Doug. 5232. 424 1st Nat'l Bk. bldg., Oakland. Oak. 2521.

7M—SCALP & FACIAL SPECIALISTS.

AA—CARTER, M. M.—Scalp, facial massage. 1512 Broadway. Oak. 3204.

DIEHL'S HAIR STORE
Dyeing, bleaching. Senna packs in all shades specialty. PERMANENT HAIR WAVING. 469 14th st.

7M MATERNITY.

GROVE ST. Hospital, cor. 37th. Pied. 4823, latest methods; res. physician.

7M OPTOMETRIST.

F. W. LAUFER 487 Fourteenth street Phone Oakland 4010.

7M HAIRDRESSING.

MARCEL WAVE, 50c 71 Bacon Building, Oakland.

7M MEDICAL MASSAGE.

ELEC. cab. sweats, massage; lady dr. 2644 35th ave.; J car; Ftvale. 3689.

ELEC. cab, bath, mass., beauty treats. 1416 Grove st., Apt. 1; Oak. 2188.

7H FOR THE HOME

One line, one month $3.00

7H—CARPET AND RUG CLEANING.

A B C CARPET CLEANING, 632 13th st.; Hamilton-Beach method. O. 5746.

LESTER Steam Carpet Cleaning Co., 101 Adeline st. Phone Oakland 4184.

7H FLOOR CLEANING.

HARDWOOD floors cleaned, waxed, polished by electricity. Mer. 466.

7H UPHOLSTERING.

BOSTON Upholstering and Mattress Co. Mattresses, couches, furniture re-upholstered; prices right. 3979 Piedmont ave. Phone Piedmont 153.

7E MATTRESSES.

A GENUINE Mulkey Mattress, $8.50 to $24.50; direct from factory. MATTRESSES AND PILLOWS MADE OVER—ONE DAY SERVICE. CASH OR CREDIT. MERRITT 219.
MULKEY MATTRESS CO. East 12th st. at 6th ave.

A BETTER mattress. Ph. Oak. 8341. Stromgren & Son, 21 years in Oak.

EDGEMONT apples on K. R. boats and news stands. Oakland 718.

"TIE-END" mattresses should be used on all wall beds. California Wall Bed Co., 165 13th st. Lak. 1186.

7H GARDENERS.

FOR 1st-class garden work by expert landscape gardener, Berkeley 5667; call evenings.

GARDENER—Day or week. Mer 394.

JAPANESE—Garden work. Lk. 3815.

LANDSCAPE gardener; many clients. Willard Smith; Piedmont 6105J.

LAWN and garden work. Lake. 6028.

7H—LAWN MOWERS SHARPENED.

OK Lawn Mower Shop. Fruitvale 3548.

7N NEEDLECRAFT

Rate $3 a line a month

7N—DRESSMAKING & MILLINERY

AT HOME, or by day; suits, dresses, remodeling. 1825 Harrison. O. 6211.

ALTER., tailor, dressmaking. L. 6975.

DRESSMAKING, tailoring, remodeling; 50c hour. Oakland 7057.

EXPERIENCED dressmaker, remodeling, by day or home. Pied. 1665W.

DRESSMAKING by day. Lake 765.

MILLINERY taught by first class maker; evening classes 8 to 10; use your artistic ability and have hats to match your gowns. Satisfaction guaranteed. Ph. Mer. 3085 after 6.

QUILTING done the New Idea way; down comforts a specialty. 1831 Wood st. Alameda. Alameda 3685.

SEWING, guaranteed. Lakeside 1512.

SEWING 973 62nd. Pied. 7520W.

7N HEMSTITCHING.

AA—FINE work; 5c yard. Pied. 507.

WHILE you shop we hemstitch. 1429 Broadway, R. 23, 1st Nat. Bk. Annex.

7R REPAIRING

One line one month $3.00

7R—CLOCK, WATCH REPAIRING

AUTO CLOCK AND WATCH REPAIRING. O. P. Ellis, 2279 Bdway.

YOUR wrist watch overhauled and guaranteed, for $3.50. Frank, the Jeweler, 3270 Adeline st., So. Berk.

7R CHAIR REPAIRING.

CHAIR SEATS and backs recaned. 1243 85th ave. Elmhurst 1283.

7R—STOVE REPAIRING, PLUMBING

ALL MAKES of stoves repaired. The Stove Shop. Oakland 3298.

7R LOCKSMITHS.

L. TRICKEL, locksmith shop, 518 16th st. Sharpening saws, scissors and tools; soldering and clock repairs.

7C BUSINESS CARDS

One line one month $3.00

7C STORE FIXTURES.

CORBETT & BAYLISS, 1110 Franklin.

7C STENOGRAPHERS.

MISS GEORGE, 330 Dalziel Bd. O. 8806.

7B BUILDING TRADES

Rate $3 a line a month.

CONTRACTORS—CARPENTERS

A—BUILD
Bungalows, flats, apts. in great demand. We can make your money earn 20%. Plans, specifications free. We furnish money. Phone, we call.
CALIF. BUILDERS CO. 1634 Franklin st. Lakeside 2428.

ALL kinds of building, including repairs. B. F. Wooley. Berk 1198W.

A—CONCRETE CONS'T. CONTRACTOR. S. R. Gaddis; Oakland 6637.

ALTER. and repairs on all kinds of buildings; reas. estimates. Pd 7212J.

A- CARPNTR; builds, repairs; no job too small; cement. Forbes, Lk. 6568.

BARR & SON
General contractors and builders. Plans furnished. Oak 8102; 306 26th.

BLABON'S BETTER BUNGALOWS—E. R. Blabon, builder, 2482 63rd ave. Elmhurst 1232.

CONTRACTOR, builder, plastering, cement work. 549 36th st.; Pd 5938.

CARPENTERING, repairing, $7 a day. Work guaranteed. Fruit 1008W.

W. C. MARSHALL
GENL. CONTRACTOR and BUILDER. 254 BACON BLDG.; OAK. 8262. Hollow Tile, Brick, Concrete.

7B HARDWOOD FLOORS.

ALWAYS busy; there must be a reason. Reliable. H. Aronsen. 2233 Santa Rita, or Fruitvale 2618.

AA—NEW hdwd. floors laid, also polished; prices reas. Yama Hardwood Floor Co., 2760 Grove st. Oak 4716.

HARDWOOD floor laid and finished; machine sanding, polished. Let us figure. Oakland 428. Meyaka Hardwood Floor Co.

HARDWOOD floors cleaned, waxed and polished by elect.; 2 rooms and hall, $5. Phone Lakeside 6119.

HARRY FLOOR CO.—New floor laid, old floor refinished and polished; first-class material, high-grade work done. Pied. 219. L. 3465.

HARDWOOD FLOORS cleaned and polished by electricity. Merritt 969.

7B WOOD TURNING.

ART WOODWORK FACTORY. Furn., bldg., mill, mfg., novelty and general turning. 3619 San Pab. P. 520.

7B CABINET MAKERS.

CABINET maker, builder; alterations, hardwood floors; estimates given. Elmhurst 971, evenings.

7B—ROOFING, REPAIR SHINGLING

ALL KINDS roof repairing, shingles, waterproof. Latimer Roof Co., 708 Oakland Bank Bldg. Oak. 468.

F. C. MEYER, shingler. Oak. 5432.

H. J. EDWARDS—Roof repairing and shingling, liability carried. 1215 Poplar st. Oakland 7246.

J. W. BOWERS, shingling; 25 years' exper.; reshingling specialty; liability carried. 932 14th st. Oak 4753.

ROOF painting, repairing; first-class work at reduced prices. Erickson, 2533 Eagle ave. Alameda 2426J.

ROOFS repaired and painted; leaders and gutters properly attended. All work guaranteed. Ftvale. 2715.

7B ELECTRICAL.

ALWAYS, before you do any wiring call Stroll; fix 5 rms., $45. L. 6232.

Old house; wiring a specialty; work guar. 1 year; comp. stock fixtures.
D. & W. ELEC. CO. Oakland 5455. 625 Oak st.

OLD fixtures refinished. Mer. 4200.

SPENCER ELECTRIC
Wiring and Repairing. Lake. 6750; 355 12th st.
Wire for us and we'll wire for you; 5 rms., $50; competent electricians. O. 9533.

7B PAINTING AND PAPERING.

A1 PAINTER and deco.; work guar. Phone Ala. 632 or Pied. 5317J.

ALA. 950J—Marshall Co., Painters' and dec. est. given; work guar.

ALL WHITE WASHING. Pied. 2039W.

AA—Paper hanging, reas. Oak. 9214.

J. B. PALMER, decorator, painter, papering. Oak. 5511.

CALL Callender for in and outside painting; also tinting and papering. 584 7th street. Lakeside 7535.

LET PATTERSON Bros figure with you on your painting, papering and interior decorating. Shop phone Pied. 1497. Res. Berk. 3806.

BLUMERT Painter, Decorator, Paperhanging; estimates. Piedmont 6131. 549 45th st.

OLD-TIME prices; first-class mechanic; work guaranteed. Ala. 1560J.

Painting, Paperhanging
Reasonable. Williams. Elm. 1020.

PAPER-HANGING, tinting, $2 rm. up; painting work guar. Fruit. 757W.

PAINTING and decorating; day or contract; full equipment. Pied. 1081W.

PAPERHANGING, painting, tinting. Atwood, 3527 Chestnut. Pied. 6452W.

PAPERING, painting and tinting done at reduced prices. Fruitvale 14J.

PAINTING, PAPERING, TINTING—reasonable. 819 55th st.; Pied. 619W.

PAINTING and papering. Oak. 7964.

PAINTING and polishing. Bk. 7851J.

PAINTING, paper'ng. Sansome, M. 4419.

SMITH AND SON—Painting and decorating; reas. prices. Pied. 2942J.

TINTING, painting and papering; reasonable. Fruitvale 3140J.

BIDS WANTED

PLUMBERS to figure on 2 houses. Enquire 1833 102nd avenue.

PERSONALS

One line, one day, 20c

ANY girl in sorrow, perplexity, needing a friend adviser, is invited to call or write Miss N. Hudspeth, Salvation Army Home, 2505 Harrison st., Oakland; phone Fruitvale 564.

"A FRIEND"—Thank you for the information. Would like to hear further. Would be very grateful for the address of party.

A—GET ACQUAINTED SOCIETY for strangers. Phone Oakland 4979.

EDGEMONT apples on K. R. boats and news stands. Oakland 718.

GIRLS in distress or trouble of any kind will find a friend in the matron of California Rescue Home, 2107 13th st. Merritt 2186.

GAS Consumers' Association reduces your bill 15% to 30%. 364 12th st.

IF SICK or in trouble will pray for you gratis. Unknown. Box 18015, Tribune.

REBATE numbers Sunday's Tribune.

NOTICE OF NON-RESPONSIBILITY.
Notice is hereby given to the public that I will not be responsible for any debts contracted for by my wife, Margarite Bear, on and after the 5th day of April, 1922.
F. L. BEAR.

NOTICE.
I, the undersigned, have sold the bakery business located at 1483 7th st. All outstanding bills must be presented on or before April 12, 1922.
HARRY O'NEILL.

Notice is hereby given that I will not be responsible for any bills incurred by Mrs. Mary McLaughlin, she having left my bed and board.
T. F. McLAUGHLIN.
Dated, April 6, 1922.

WONDERFUL fruit crop coming on; Buy your sugar now to can it. Bonnie Doon Ranch, Hayward.

$10 REWARD to each of the persons, other than those called Westervelt, who occupied Apartment "N," Llewllyn Apartments, 1006 Jefferson st., Oakland, at any time between Sept., 1914, and Sept. 1915, if they will present themselves in person to C. B. MORRIS, 1352 Burbank st., Alameda, before April 12, 1922.

LECTURES—MEETINGS

EDITH FINLEY

Will give two dynamic lectures Saturday and Sunday evenings April 8 and 9. SUBJECTS:
"The Power of the Subconscious"
"Making Dreams Come True"
Wigwam Hall, Pacific Building, 8 o'clock. Admission Free.

4 LOST

One line, one day, 20c

BASKET—Large wicker, unstrapped, containing lady's apparel; valuable only to owner; somewhere between 2617 Telegraph ave. and Claremont Hotel, April 6, by way of Derby, College, Stuart and Forrest sts., between 4:30 and 5 p. m.; reward. Phone Berkeley 9300, room 121.

BANK BOOK—Between Bank of Savings and 11th and Washington, a bank book, and $40; reward. Box 4934, Tribune.

CAT—Gray and black tiger cat, male; vicinity of 15th and Webster sts. Return to 1568 Webster st., Oakland, or phone Oakland 3664. Reward.

DOG—Female cocker spaniel, lost in Emeryville. Reward for information 1061 Aileen st.

EARRING—Diamond, on J car or down town, the 31st. 526 16th st.; liberal reward.

FOX TERRIER, white, black ears, license No. 717; reward. 9323 E. 14th st. Elmhurst 770.

HANDBAG—On San Pablo car; black patent; reward. Lake 2757.

STARTING crank on Grove between Alcatraz and University ave.; liberal reward. Oak. 4465.

SKYE TERRIER, dark, small, brass studded collar; rew. 2525 25th av.

TEETH—Set lost at Y. M. C. A., Berkeley. Merritt 1942. Ask for McKenzie. Reward.

WATCH—March 22; O size, hunting case; lady's Swiss cylinder watch, in downtown dist. 44 8th st.

WATCH—A gold wrist, monogram C. E. C. Phone Oak. 8889. Reward.

5 FOUND

TIRE and rim. 2813 Grove.

8-10 EDUCATIONAL

One line one month $3.00

9 INSTRUCTION.

AA—Mrs. Hambleton, expert teacher, grammar school work. 830 Oak st.

BOOKKEEPING, Gregg and Pitman shorthand; day or eve.; indiv. instruct. Parker-Goddard Secretarial School, 1121 Washington; Lake. 4000.

DENTISTRY — Mechanical; night classes; Calif. School Mech. Dentistry, 470 13th st., Oakland.

"ENCLOSED FIND SALARY INCREASE"
300,000 men and women being prepared for bigger jobs.
LA SALLE EXTENSION UNIVERSITY
819 Syndicate Bldg. Call or write for information TODAY!

9 INSTRUCTION—Continued

FRENCH lessons by French lady. Phone Oakland 7687.

SPANISH LESSONS
Senorita Beausejour, 341 Lenox ave., Oakland. Lakeside 2032.

9 MUSIC, DANCING, DRAMA.

AMERICAN CONSERVATORY, Henshaw Bldg., 14th and Bdwy.; priv. lessons, piano, violin, voice, cornet, clar., sax., French horn, drums, etc.; reasonable.

"A. E. F." Male Quartet available for all kinds of functions and entertainments; satisfaction guaranteed; rates reasonable. Address Walter J. Johnson, 1420 13th st.

AAA—ALL dances in 3 lessons; Glines Private Studio, 1405 1st ave. Merritt 3601. Beginners especially. Special rates to parties 2 or more.

AA—CLASSES for children and ladies; classical, stage dancing, elocution, Glines Studio, Merritt 3601.

A—JAZZ PIANO playing, all pop songs; real jazz time. Christiansen School, 3847 Telegraph. Pied. 1624.

ARCADIA SCHOOL OF DANCING, 14th and Franklin. Lakeside 52. We teach you in four lessons.

ALL dances in 3 priv. lessons. Irene Walsh Studio, 22d-Grove. Oak. 8758.

ACCORDION teacher. 626 Clay st.

AA—Dancing lessons, priv. Mer. 3095.

AA—PRIV. dancing lessons. Oak. 6343.

BAY CITIES CONS. MUSIC, specializing stringed instruments. Charles B. Lininger, dir., 624 Hobart st. Lakeside 5143.

H. J. STUART piano studio. Oak. 2613.

ITALIAN method, opera, concert, stage singing. Lake. 7245. 1441 San Pablo.

PIANO-VIOLIN — Quick, thorough; pupils visited. 527 29th st. Oak. 5196.

SAXOPHONE LESSONS. Expert teacher. Studio 2336 Valdez; Oak. 354.

VOCAL $1.50; pop. or classic; rapid; children and adults. Mme. G. Alameda 1468 J.

10 TRADES TAUGHT

AUTOMOBILE SCHOOL
Thorough practical training in auto and tractor repairing battery, battery ignition and vulcanizing, etc. Special low rates and terms for spring classes. Day and evening.
HEMPHILL AUTO SCHOOLS, 720 Franklin st., Oakland, Cal.

BE YOUR OWN BOSS—We teach you auto painting in 30 days for $30; we will then give you an agency for our varnishes and enamels; you select your own locality to start in business for yourself, using and selling our goods; capital needed $150. Call or write Supreme Auto Paint Shop, 639 Van Ness ave., San Francisco, Cal.

BE an auto expert; earn big pay; easy to learn; practical work; big free book explains everything. Write at once; jobs open. National Automotive School, 878 So. Figueroa, Los Angeles.

AAA—GET busy; don't be a dead one; learn a trade; wages while learning. National Barber School, 417 10th st.

11-15 HELP WANTED

12 MALE.

One line, one day, 20c

CAUTION
Do not send original references when applying for position (make copies). Moreover, do not send money to anyone until you KNOW what you are to get for the money. Please report any misrepresentation in advertising to The Oakland TRIBUNE.

AA—
Community Placement Service
Room 318, City Hall. Phone Lakeside 2600, Local 34.
EMPLOYMENT BUREAU For Soldiers and Sailors
SERVICE FREE

A NATIONAL organization can use two clean cut neat appearing Catholic gentlemen. If interested, call and see Mr. J. DeMeulle, at St. Paul hotel, Monday morning, 8 o'clock sharp.

ALL ADVG. for "Trades Taught" appears under that heading, following "Educational."

AUTO. painter; steady job if work satisfies; $5 a day. 1018 Madison st.

AUTO salesmen; popular light 6 car; good opportunity. 1562 Franklin st.

BOYS over 16 with bicycle, for messenger service. Apply Western Union Telegraph Co., 424 13th st.

CHANDELIER MAKER, first class; steady job. Apply 332 11th st.

INDEX Want Ad Section

Want Ad Classifications appear in numerical order, and all related classes are grouped together. For example: All advertising of Rooms To Let is numbered 20 to 29. The numbers appear on the headings, so if you seek room and board look through the "20s"; "Board" is No. 25, and always follows "Housekeeping Rooms" (24). Note—Every "For Sale" or "To Let" heading has a "Wanted" classification with the same number, but followed by the letter "A."

Classification—	Number
Apartments	20
Automobile (including accessories, repairs, trips)	81-91
Building Trades	7B
Business Directory (subdivided by letter)	7
Bus. Equipment—For Sale	62
Business Opportunities	58
Bus. Property—For Sale	42
Business Sites—To Lease	39
Carpenters	7B
Cattle, Goats, etc.	73
Children Boarded	28
Country Property	45
Dancing	9
Dogs, Cats, Pets	70
Dressmaking	7N
Electrical	7B
Employment	11-19
Employment Offices	16
Farm and Dairy Produce	67
Factories, Warehouses—To Let	37
Factory Sites—For Sale	44
Flats—To Let	30-31
Flats—For Sale	43
Found Articles	5
Garages—To Let	38
Gardeners	7H
Help Wanted	11-15
Hotels	21 and 26
Hotels, Etc.—For Sale	55
Home-made Things—For Sale	68
Horses, etc.	74
Houses—For Sale	41
Houses—To Let	32-34
Household Goods	65
Instruction	8
Invalids' Homes	29
Lost Articles	4
Lots—For Sale	[illegible]
Machinery	63
Meetings-Lectures	2
Miscellaneous Sales	60
Money to Loan	52-54
Motorcycles	80
Movers	19 and 82
Music, Dancing, Drama	9
Musical Instruments	68
Offices—To Let	36
Oils, Mining, Timber	51
Out of Town Rentals	32
Painters	7B
Personals	6
Poultry and Supplies	71
Property—For Exchange	46
Rabbits	72
Real Estate	40-49
Rentals	20-39
Repairmen	7R
Roofers	7B
Rooms (Board, Hskg., etc)	22-29
Situations Wanted	17-18
Stocks, Bonds, Investments	50
Stores and Studios To Let	38
Teachers	8 to 10
Trades Taught	10
Travel	91
Transfer and Storage	19
Trucking	82

12 — HELP WANTED MALE
Continued.

DRAFTSMAN—ONE WHO HAS HAD TOOL DESIGN EXPERIENCE PREFERRED. C. L. BEST TRACTOR CO.

DRIVER, experienced, cleaning and dyeing; established route. Salary, commission. Good proposition for right party. Box 4543, Tribune.

FOR "Help Wanted" advts. that require an investment, see "Business Opportunities."

FIRST-CLASS auto mechanic wanted; none other need apply. O. B. Garage, Los Banos, Calif.

FORD salesman by one of largest Ford dealers; must be live wire. Box 4778, Tribune.

GROCERY boy, 18-21 yrs., drive Ford delivery; state refs. Box 4927, Trib.

LIVE fruit man; one that knows the best; take care of stand and sell; give phone number. Box 1761, Tribune, Berkeley.

MAGAZINE men—2 live men wanted at once; new office; large New York publishing concern. See Mr. RANDLOW, 300 13th st., 8 to 9 a. m.

SALESMAN—Good fast washing machine salesman to close lead: Frank L. Pollard Co., 320 13th st.; ask for W. T. Smith.

THEATRICAL positions, vaudeville and motion pictures, wanted; professionals or good amateurs; teams; acts; dancing partners; comedians; musicians; entertainers; both sexes; report immediately, with photographs; hours 10 a. m. to 5 p. m.; Sundays, 2 p. m. to 5 p. m.; evgs., 7:30 p. m. to 9 p. m. Bud Pollard, theatrical agent, rms., 402-3 Albany building, 15th and Broadway.

TEACHER or college student, vacation or permanent work, dignified work along school lines; similar positions paying from $150 to $350 per month; minimum earning assured. Write Mr. Rayburn, Syndicate bldg., Oakland.

TWO young men wanted with some sales ability to take orders. Satisfied to make $25 a week to start. Pleasant work. See Mr. RANDLOW, 300 13th st., 8 to 9 a. m.

TRIMMER, A1, and top builder; none but experienced need apply. Liberty Auto Co., 1750 E. 12th st.

WE WANT a high-class man who is seeking a permanent position with a future and a large remuneration. Apply Room 316, Dalziel bldg.

WANTED—Experienced man with machine for cleaning and dyeing; only those with experience need apply. 404 12th st.

6 UPHOLSTERERS—Apply Pullman Shop, Richmond, California.

13—HELP WANTED—FEMALE

ARTS & CRAFTS. O. 6320
Office and high-class help.

ASSIST with children and light housework; refined woman; good home; $15. Fruitvale 2554W.

ASSIST with care of 2 children, reliable girl. Merritt 2560.

ANYONE wishing to learn to operate auto knitting machine. Oak. 9251.

COOK and downstairs wk. (ref.), $75; short-order cook, $80; 2nd maid, $50; hskpr., $60; domestics, $25-$50. 216 Albany bldg., 12-2 Sunday.

COMPETENT woman for mother's helper; wages $40. Call mornings at 101 Tunnel Rd., Claremont district, Berkeley.

COOKING and housework; 2 adults; easy place; $30. Phone 4 to 8 p. m. Piedmont 5091J.

COOKING—Girl for cooking, downstairs work and serving; 2 in family; wages $75. Alameda 115.

COOKING and downstairs work; references. Berkeley 8998.

COOKING and housework, white girl. Piedmont 8038W.

DOMESTIC — Competent girl for housework and cooking; references; wages $50. Piedmont 5588.

GENERAL housework and cooking, small family, by young Protestant girl, $30; willing to teach inexperienced girl. Ph. Pied. 3218W.

GENERAL housework; girl; 2 adults; 2 children; 2 Sun off. Lake 5370.

GIRL WANTED for general housework. Piedmont 3881J.

HOUSEKEEPER Italian preferred for 5 motherless children; $60 month. 777 A st., Hayward.

HOUSEKEEPER wanted; good home; wages $30 month. Apply 362 14th street.

HOUSEWORK—White girl wanted; 3 in family. Phone Oakland 4569.

HOUSEWORK—Girl, light housework and company. 508 Castro st.

LADY stenog.; apply in own handwriting, stating exp. and salary expected. Box 1411, Tribune.

MIDDLE-AGED woman to assist in light housework; good home; $30 month. Phone Lakeside 2537.

MOTHER'S HELPER—Reliable girl or woman. Pied. 2724.

PASTRY cook, first class on cakes, pies and doughnuts. Apply White Lunch Co., 1319 Broadway, Oakland.

PRESSER, fancy, wanted at once. Rex Dye Works, 1518 E. 12th st.

PART TIME stenographer; will pay well. Box 4531, Tribune.

RELIABLE woman assist housekeeping, $30 month. Call 1930 Chestnut st.

SECOND WORK — Exper. Spanish speaking girl; good wages; references required. Piedmont 4874.

SALESWOMAN wanted, experienced in candy. Margaret Burnham, Cottage Candies, 3800 Piedmont ave.

SCHOOL girl to help after school eves., for rm., board, remuneration. Oak. 3218 from 10 to 1.

THEATRICAL positions, vaudeville and motion pictures, wanted; professionals or good amateurs; teams; acts; dancing partners; comedians; musicians; entertainers; both sexes; report immediately with photographs; hours 10 a. m. to 5 p. m.; Sundays, 2 p. m. to 5 p. m.; evgs., 7:30 p. m. to 9 p. m. Bud Pollard, theatrical agent, rms. 402-3 Albany building, 15th and Broadway.

TEACHER or college student, vacation or permanent work; dignified work along school lines; similar positions paying from $150 to $350 per month; minimum earning assured. Write Mr. Rayburn, Syndicate bldg., Oakland.

WE will pay $5 per day straight to 3 saleswomen; permanent positions with rapid advancement. 467 6th st., Oak.

WANTED—Experienced candy and pastry saleslady. Call mornings. The Venus, 1422 Broadway.

WILL the party by the name of Alice Morman please call Merritt 2560 in regard to position.

WOMAN to cook and wash with electric washer. Phone Oakland 5387.

14—HELP WNTD—MALE, FEMALE

CARETAKERS—Man and wife for small ranch near Hayward; man to take care of garden and wife to take care of house; salary $50 a month and board. Box 4516, Tribune.

HOUSEWORK—Will give clean, quiet man or woman good home, nice room, good board, use of hot bath, laundry, in return for some housework. 767 13th st.

MEN and women, if you have personality and of good character, we will give you a course in salesmanship free; and if you qualify we give you permanent positions with excellent future. For enrollment call at Albany bldg., 1512 Bdwy., rms. 300 and 301.

WE have clean, legitimate employment for a few men or women of neat appearance over 25 years of age. 413 Oakland Bank of Savings. Mr. La Grange.

If you see it in The TRIBUNE tell them so

AGENTS AND SALESMEN WANTED

BIG sideline; put gold letters on store and office windows; big demand; local or traveling; free samples. Atlas Sign Works, 1972 San Pablo avenue, Oakland.

EDGEMONT apples in cartons; machine cleaned. Oakland 718.

FIVE SALESMEN WANTED.
Stockton and San Jose territory; open salesmen to work with manager; fast selling lines. See Pac. Coast Manager, 268 Bacon Bldg.

SALESMEN—Nothing we can put in this ad would attract you as our proposition will itself. It will pay you to investigate. Sales experience not essential. If you are a worker we will prepare you to earn at least $100 per week. Apply 812 Syndicate Bldg., bet. 9-12.

SALESMEN—The world's largest surety company is broadening its sales organization and offers a permanent connection to 3 producing salesmen; substantial remuneration and rapid advancement; presents a brilliant future to the man who is a "go getter"; commission basis only, with weekly settlement. Interviews at 269 Bacon Block bet. 9 and 11 a. m.

SALESMEN—Our proposition pays big and is permanent to men who are not afraid to get out and work. See Mr. Palmquist, Rm. 217, Thayer building.

WE have permanent positions for 2 first-class salesmen, $5 per day straight salary, plus commission. 467 6th st., Oak.

16 — EMPLOYMENT OFFICES

At OAKLAND EMP. L. 820
(Formerly Brown's) 1510 Franklin st. Good, reliable help.

Chinese Oriental help., hse. clean. 541 Webster st.; Oak. 6123

JAP EMP. House cleaning. 805 Franklin; Oak. 5522

WE can supply you with experienced secretaries, stenographers, typists, bookkeepers, comptometer, telephone and adding machine operators, billers, clerical workers and all other office help within a moment's notice and without charge to employer or employee. Phone us. Oakland 781.
STATE EMPLOYMENT BUREAU,
10th and Franklin Sts.,
Oakland, Calif.

17-18 **SITUATIONS**
Rate 35c a line a week

17 WANTED—MALE.

ANYTHING — Colored man, good worker, handy at most anything, wishes steady or day work. Ph. Oakland 3105.

ANYTHING—Young man wishes permanent position in building trades. Exper. 875 Lydia.

ANYTHING—Married man would like steady employment. Phone Piedmont 7820.

ANYTHING—Man, with light truck, will do anything. 937 Myrtle.

BOOKKEEPER, has extra time going over, starting and keeping books. Phone Piedmont 8876J.

CHOREMAN position wanted in private family or institution, and being somewhat hard of hearing would prefer a place where there are other employees and the work is of a routine character; experienced in kitchen and housework and plain gardening; will furnish the very best recommendations, including from present employer. Address Box 16489, Tribune.

CHAUFFEUR—Colored man and wife want work in private family; wife as cook, man as chauffeur, work around house; refs. Oakland 3478. Ask for Nutall.

CHAUFFEUR—Experienced, careful driver, with best references, wants job, city or country. Frank Lowell, Box 4768, Tribune.

CHAUFFEUR, 5 years' exper., desires work in family, in or out of town; colored man. Phone Pied. 5643J.

COLLECTOR—Young man with auto wishes position as collector, full or part time; references given. Box 4930, Tribune.

COOK—Position wanted by all-around cook; country hotel or restaurant. Box 4525, Tribune.

COOK—Good Japanese wants place in family; references. Tom, 327 6th st. Tel. Oakland 5082.

COOKING—A Japanese school boy desires a position in a private family. Phone Oakland 3360.

CHAUFFEUR—Young Japanese; experienced, careful driver, wishes position, in private family. Phone Lakeside 1389.

CHAUFFEUR — Young man would like to drive party on long tour. Phone Piedmont 7820.

COLLECTOR—Young man would like position as collector; steady. Phone Piedmont 7820.

COLLECTOR—Work wanted by man with machine, collecting preferred. Hart, 806 7th ave.

CARPENTER of experience wants steady work. 3029 Brook st., ph. Oakland 9076.

CARPENTERS (2) want steady work. Elmhurst 699.

CARPENTERS see "Building Trades."

DAY WORK—Japanese boy wants housework by day or hour. Oakland 4423 evenings.

DRIVER—Exper. truck driver would like steady employment. Phone Piedmont 7820.

DAY WORK—Experienced Japanese man wishes washing, ironing, housecleaning, gardening. Oak. 7842.

DAY WORK—Japanese man wants wash. iron, housework. Phone Merritt 358.

DAIRYMAN and experienced farmer wishes situation as foreman. Call 319 Central Bank Bldg.

ELECTRICIAN helper, exper., wants position. Phone Thorne, Oak. 8410.

FINISHER—A young Japanese wants a position for kodak finishing, printer or helper. 828 Franklin st., Oakland.

FIREMAN, stationary, wishes steady employment; will go anywhere. Ph. Piedmont 7820.

GARDENERS—Advertise under "Gardeners," following "For the Home" (7H) on first Want Ad page.

GROCERY CLERK, experienced all round man, wants position; A-1 refs. Phone Piedmont 1850W.

HOUSEWORK—All kinds or cooking, plain washing and ironing; Japanese man; call after 6 p. m. From 6 to 8:30 a. m. Lake. 6931.

HOUSE CLEANING—General cleaning of all kinds; floors, windows, yard, etc. A. Welke, Oakland 6575.

HOUSE, office and store cleaning; married man; satisfaction guaranteed. Ph. Oak. 3306. Mr. Garcia.

HOUSEWORK—Japanese boy wants all kinds of housework and outside work. Lakeside 3838.

HOUSEWORK—Japanese boy wishes position in a family. Ph. Lake. 1847.

JANITOR—Situation as night or day janitor, exp. and reliable. Address A. R., 831 Isabella st., Oakland.

JANITOR work wanted 3 or 4 hours at night. Oak. 3685.

MANAGER—Elderly couple would like to take charge of apartment house. Merritt 3803.

OFFICE and credit manager desires position; 10 years' mercantile experience; am competent bookkeeper with considerable selling experience; opportunity for future more essential than present salary. Box 16497, Tribune.

OFFICE man, 35, married, desires position; 15 years' experience chief clerk, office manager; familiar with buying, selling, credits, handling help; salesman, good correspondent; excellent references. Box 4510, Tribune.

PLUMBING helper; young man wishes steady work, plumbing shop, city or country; 2 yrs. exp. 801 Allston way, Berkeley 299J.

PAINTERS, ETC. — See "Building Trades."

17 SITUATIONS WANTED—MALE.
Continued

SCHOOLBOY—Filipino wants position in small family; can do cooking. Soriano, phone Oakland 6181.

SCHOOL BOY—Japanese, wants a position in a small family. Call Oak. 4423 evenings.

SALESMAN with car; what have you? Box 4739, Tribune.

STOVE mech. wants work; store or shop; will do other work. Oak. 6337.

RETURNED SOLDIERS

ANYTHING—Evenings and Sundays; young man attending college. Phone Ala. 975J.

ANYTHING—Drive car or repairing. Wm. G. A. La Pine, 5728 Telegraph.

EVENING WORK — Desire evening work after 5 p. m.; experienced office clerk and typist. Am now attending auto school; age 29 years. Will take anything. Phone Berk. 5276J.

GARAGE WORK—Ex-service man wishes job in garage or repair shop with chances for advancement; married; 35. Phone Lake. 3693.

JANITOR, housecleaning and window washing by colored ex-service man. W. R. Bucklin. Lakeside 1643.

MECHANIC, expert, wishes job as private or public chauffeur. Box 4521, Tribune.

SALESMAN wants permanent position with good gent's furnishing store; I have not had previous experience in this particular line; however, all I want is a chance about a week's time and I can prove my ability to make good; salary is of no importance whatever to start with; I am an ex-service man. Box 16492, Tribune.

SALESMAN, familiar with local and surrounding territory, young, married; will furnish own car; A1 references furnished; salary and commission desired. Phone Piedmont 7589W, or address Box 4121, Tribune.

THOSE having jobs for colored ex-service men are requested to communicate with H. I. Richardson, 1722½ 7th st. Phone Oakland 2827. Hours 12 to 8 p. m.

18—SITUATIONS WANTED—FEMALE

ASSISTANT—Dentist's assistant, by girl. Oakland 4769.

BOOKKEEPER and clerical work, 3½ years' experience; no steno. Ph. Pied. 2634W.

BOOKKEEPING—Light, with clerical or sales work, in small place. Address 1245 Allston way, Berkeley.

COOK wants position, cook and some housework mother and son for helper outside city or country. Phone Lakeside 741. Call at 1615 San Pablo ave., Oakland, Cal.

COOKING, housework, by Japanese woman, in private family; sleep on premises; has 3 school children; small salary. Lake 3493.

COOKING or housework by day or hour; experienced young woman. Lakeside 1013.

COOKING or day work by colored, middle-aged woman; well exper. Phone Lakeside 2406.

CARE of Children—Refined woman will care for children by the hour. Berkeley 6047W.

CARE of children, day or evening, at your home or mine; reliable. Phone Ala. 2200W.

CASHIER—Experienced, wishes position; will take cafeteria or bakery work. Box 4538, Tribune.

CARE of children afternoons; also children's parties planned; references. Berk. 4842J.

CLERICAL, store work, or telephoning, desired by reliable young woman. 1728 Sacramento, Berkeley.

CARE of baby by the hour, during day or evening by lady. Pied. 631J.

COOK desires position on ranch; take full charge. Box 4811, Tribune.

DAY or housework by a good working woman; good laundress; Monday, Thursday, Fri. and Sat. Lake 1978.

DAY OR HOUR WORK wanted by respectable woman; best of references. Phone Fruitvale 2155.

DRESSMAKERS — See "Dressmaking, Millinery."

DAY or half-day work, no Sunday, by neat colored woman who wants work. Lakeside 3149.

DAY WORK or short hours, by a reliable young colored woman; no washing. Pied. 2039W.

DAY WORK wanted by a woman, housecleaning or ironing. Phone Berk. 7045J.

DAYWORK—Tuesday, Thursday, Friday, 35c hr., 8 to 5; experienced woman. Merritt 719.

DAYWORK by colored woman by the hour or day; 50c hour. Lakeside 1799.

DAY WORK or by week, by reliable colored girl; good ref. Oak. 6510.

DISHWASHING, evenings; Japanese girl, wash dishes. Piedmont 5492.

DAY WORK—Washing, housecleaning, nice Japanese girl. Oak. 8519.

EVENING WORK—A good woman wants to wash dishes after 5. Lake 1978.

GENERAL housework by col. girl in small family; no washing; plain cook. Lakeside 1397.

HOUSEKEEPER and gen'l manager, by reliable, middle-aged woman in motherless home. Prefer child school age. Pied. 1219J, or call 541 52d st.

HOUSEKEEPER—Position wanted in motherless home or for men on ranch by middleaged American woman; good home; fair wages. Box 4926, Tribune.

HOUSEKEEPER for adults or mother's helper, by trustworthy woman; sleep home. Ph. mornings Berkeley 8885W.

HOUSEKEEPER—Lady of refinement, 48 years of age, desires position as housekeeper or nurse in small family. Box 4132, Tribune.

HOUSEWORK wanted by young woman (Scandinavian) few hours every day except Sunday. Box 4816, Tribune.

HOUSEKEEPER would keep house for business couple or gentleman with children, city, country; $40. Box 4956, Tribune.

HOUSEKEEPER — Very competent woman wishes position; no objection to widower's home. Box 4535, Tribune.

HOUSEKEEPER—Capable Norwegian woman, girl 3, wishes position motherless home or business couple. Sunset 277, S. F.

HALF day work by reliable and exp. woman; home or apts; no washing. Oakland 6337.

HOUSEKEEPER — Refined young widow wishes position as housekeeper. Box 4640, Tribune.

HOUSEWORK — By Chinese school girl; no laundry; no heavy work. Oakland 9344.

HOUSEKEEPER — Motherless home; city or out. Box 4511, Tribune.

LADY'S companion or care of children; well educated young German-Austrian lady, just arrived, speaking some English, wants position in refined home. Box 4527, Tribune.

LAUNDRESS — Young, competent woman desires work by day; furnish reference. Write 1277 "A" 12th st.

LAUNDRESS—Curtains done up carefully by hand. Oak. 9546; former number Oak. 5228.

LAUNDRESS—Curtains, 25c and 30c pair; woolen blankets, 50c a pair; will call. 965 8th st.; Oak. 8108.

LAUNDRY—Take home ladies' and gents' clothes; good work; very reasonable. Box 4642, Tribune.

LAUNDRESS wishes work to take home, or by the day. Berk. 4611J.

LAUNDRESS—First class; wishes work by day. Berk. 8766W.

MANAGEMENT of apt. house wanted by lady in exchange for unfurn. apt.; exper. Piedmont 2278J.

NURSE—Experienced trained nurse wants to care for a patient and light housework for $25 a week. Box 705, S. F.

18-SITUATIONS WANTED—FEMALE
(Continued.)

NURSE—Graduate, would take day or night nursing; has many years hospital experience. Phone Fruitvale 3001W. 1501 52d ave.

NURSE—Practical; wk. 9 a. m. to 4:30 p. m.; references. Phone Lk. 3072.

NURSE—Practical, experienced, all kinds cases. Pied. 7565J.

NURSE—Any case, surg. preferred. Fruitvale 2941W.

NURSE—Good practical nurse wants case. Ph. Oak. 3627.

NURSE—Experienced practical nurse wants situation. Ph. Elmhurst 167.

OPERATOR, telephone, local or private exchange, also clerking. Ph. Pied. 2634W.

OFFICE work by young girl; general knowledge of typing and shorthand. Fruitvale 720J.

P. B. X. operator, high school graduate, wishes position. Box 4533, Tribune.

PRACTICAL nurse desires the care of an invalid or mental case; city or country. Box 4812, Tribune.

STENOGRAPHER or clerical work; business college graduate; beginner. Berk. 6169W.

STENOGRAPHER or secretarial position by young lady; 2 yrs. exp. with mfg. concern. Box 4125, Trib.

SCHOOLGIRL wants work after school hours. Pied. 2039W.

WASHING done in exchange for music lessons. Call mornings, 3665 Foothill blvd.; Fruitvale 1228J.

20 **APARTMENTS**
One line, one month, $3.00

ALTAMONT APTS.
754 Rand; steam heat; close to lake, Lakeshore and Key Route 1 block; 4 rooms, sunny, mod., unfur; all built-in effects, kitch. fur.; gar. $5.

AA— PRIMOROSO APTS.
One 3-rm. comp. furn. apt.; steam heat, hot water incl.; $50. 829 E. 19th st. Phone Merritt 537.

A beau. 2-rm. and alcove; furn. apt.; $50. 3-rm. apt.; $70. Steam, hot water; janitor service; overlooking Lake Merritt. Lake. 3279. 123 Lake st. bet. Oak and Madison.

ADVANTAGEOUSLY located on K. R. and street cars—4-rm. unfurn. sun. apt., overlooking flower garden; view across bay; hdwd. floors, 2 w. beds, fireplace. $60. Pied. 1600W.

A—44TH ST., 454, r. Telegraph—Apt. unfurn., new, 4 rooms, garage if desired; only $40; must be seen to be appreciated. Ph. week days, Lake. 2428.

ALAMEDA—1 and 2-room apts., wall beds, kitchenets, priv. baths, grates, closets; near beaches; 5 front sunny rooms. 2129 Clinton ave.

ATTRACTIVELY furn. and unfurn 3-rm. apt. flat; bkfst. nook, shower, open fireplace; garage. Lakeshore dist. 717 Walker ave.

ATTRACTIVE 2 and 3-room apts reas. rents. Oakland Apts., 2557 San Pablo avenue.

ALICE APTS., 237 14th st., op. Hotel Oakland—Modern 2 and 3-rm. apts.

A SUNNY, 3-rm., unfurn. apt.; $45-$60. 3816 Piedmont, or 616 Grand. Oakland 8538.

AUZERAIS APTS.—2 rms., eleg. furn. apt.; sun., h. w., st. h. 936 12th st. Lake 6644.

ARGONNE APTS.—1 and 2-rm. apts., furn. or unfurn.; priv. bath; overlook the lake. Appoint., Oak. 5151.

ADELINE, 4289—3 large sunny furn. rms. and bath., $30, incl. gas, light and garage; nr cars.

AA—LACONIA 2 rms., 3 rms. and slp. porch.
1622 HARRISON ST.

ALAMEDA—Apt. unfurn. 3 rms., mod.; ref.; 1 blk. to train and car. 641 Taylor av.

ALBION, 514 28th st., nr. Telegraph—3-rm and bath, unfurn. apt.

ALICE ST., 1546—Front 3-room apartment; sunny; partly furnished.

A NICELY furn. 2-rm. apt.; sunny; close in; near trains; $25. Oak. 8569.

ATHOL AVE., 231—Partly furn., hdw. floors; adults. Merr. 880 2-6 p. m.

AMERICAN APTS.—3 rms.; sunny; 2 beds. 1628 San Pablo.

A 4-ROOM unfurn sunny apt., near lake. Merritt 929.

A COMP. furn. 2 and 3-rm. apt. California Apts. 15th and Broadway.

AT Lucerne Apts.—Sun. 3 rms., fur.; st. ht., h.-c. water; reas. 1925 Grove.

A FRONT sunny, clean, 3-room apt.; near lake. Lakeside 7221.

A SUNNY 3-rm. furn. apt., 55th and Grove, K. R. sta. Apply 835 55th st.

ABERDEEN APTS., 1415 Grove—3-R. furn. sunny apts. Oak. 4624.

ALTON—2-3-rm. bath. 2434 Grove.

BERKELEY—5 rms., unfurn., 2 and 3 rms.: furn. or unfurn.; modern; every luxury; garages; store rms. Whitaker Arms, Berkeley 3122.

BROADWAY, 3809, apt. 3—S. E. apt.; 3 rms.; bath; 2 dress rms.; adults; refs.

BERKELEY—One of the most attractive apts. in Berkeley; 5 rms., unfurnished. Berk. 879.

BERKELEY; Euclid, 1227—1-rm. apt., bath, light, h. water. Birch Apts.

BROOK, 3054—4-rms., hdwd. floors; modern apt. for rent; $35.

CENTRAL APTS.—3 rms., furn., hdwd. floors, steam ht., h. w., nr. K. R. 482 40th st.; Pied. 1293.

CLOSE IN 2-rm., furn. apt. Casa Della Apts., 704 14th st.

DERBY ST., 2717, Berkeley—Beautiful new apts., 2, 3 and 4 rooms. These are finest in Berkeley; from $50. Ph. Berk. 7178W.

DON ALBERT
Exclusive 4-room unfurn. apt., overlooking lake; heat, service. Lake. 4543

E. 14TH ST., 4145.
Apts., greatly reduced for
STEADY TENANTS
Nice, clean 2-rm. furn. apts.; priv. bath; $20, $27.50, $30, $32.50.

ELSMERE APTS., 308 19th st.—Attractive sunny front room in first class apt.; wall bed, steam heat, hot water and phone. Ring Apt. 7.

ELWOOD, 465, nr. Grand; new sunny cor. 4-rm. apt., brk. nook, wall bed, shower; all latest imp.; beaut. view; kitch fur. service; $60. Lake. 2150.

E. 16TH ST., 502—Furn. modern 3-room apt. Special offer.

E. 17TH ST., 1122—A sunny furn. 3-room apt.; private bath; reas.

EDGEMONT apples on K. R. boats and news stands. Oakland 718.

FRANKLIN ST., 1976—Beautiful strictly mod. unfurn. 3-rm. front apt. Steam heat, hot water, wall beds, dressing rms., gas range, linol. $50.

FREDRICK APTS.—Beautiful 4-room furn. or unfurn.; also 3-r. furn. 536 41st st., nr. Teleg. ave.-K. R. station.

FURN. apt., 2 or 3 rms., sunny, large grounds. 1036 60th st.

BURN. 3 sunny rms. apart. and bath. Pied. 2545W.

FAUSTINA APTS.—Nicely furn. 2-rm., also bachelor apt.; mod. 85 10th st.

FURN., mod. 3-rms; reas. 1300 E. 14 st.

GROVE, 3841—Cozy, 3-room apt., bath, unfurn.; gas range, heater; with or without garage.

HILLCREST APTS. — 3-r., unfurn, sunny, mod.; lake dist.; 1 blk. west of Grand ave., at Perry. 461 Lagunitas avenue.

HARDING APTS.—3 rms.; wall bed; close in. 672 15th st. Oak. 6820.

HARRISON ST., 1817—Furnished apts., 3 rm; $35, and 2 rms. $30.

HARVARD APTS., 542 25th st.; 2 and 3 rms. bath; mod.; reas. furn.

HARRISON, 1530—A very pleasant, modern, sunny, furn. 2-r. apart.

HOPKINS ST., 1166, nr. Park blvd.—3 rms. and bath, unfur. or partly fur.

IDEAL APTS., 307 21st st.—Furn. mod.; near K. R.; facing lake.

20—APARTMENTS TO LET—Con.

JULIA ST., 1634, Berkeley—Beautiful apt., furn., 3-rms., kitchenette and bath; nr. trains and car line.

LAKESHORE AV., 801—Three apts. left in finest new apt. house in Lake district; finest location; rents reasonable to right tenants. Ph. Oakland 5867.

Lake Dist. Apt., Furn.
Exclusive. 359 Grand ave. O. 5596

LINDEN, 1432—Sunny front room and large kitchenette; partly furn; newly renov.; walk. distance to town. Oak. 5830; near K. R.; $18 month.

LAKESHORE AVE., 650 — 3 rooms; wall beds; $55; hot water; steam heat. LeNoir, 306 14th street.

LILLIAN APTS., 1703 Brush—2-rm. apt., strictly mod.; reas. Oak. 2861.

LAKEHOLM APTS., 2929 Bdwy.; Lk. 6594; 2 rs., slp. pch., jan. serv; furn.

LAKESHORE AVE., 850—3 rms., heat, hot water, $55 and $60.

LINDEN COURT APTS.—$40 and up; modern 3, 4-rm. furn. apts.; 2 wall beds, st. ht., h. water. 1052 14th st.

LAWRENCE APTS.—2 and 3-room apts., furn. 144 Grand av.

Most Reas. Rent. Lake Dist.
727 Wesley ave.; 2 mod. 3-r. apts., never occupied; ½ block K. R. and Lakeshore trains; hdwd. floors; 2 wall beds; garage. Call day or evening.

MANZANETA APTS., 63d and Grove 2 and 3-rm. furn. apts. $25.

MARKET ST., 3032—3 unfurn. rms., kitchen dining, bed.

MILLER APTS, 844 13th st.—2-room furn. apt.; st. h.; h. w.; ph.

MONIC, 925 Fallon—2 rm. furn. apt., $50 mo. Lake. 4232.

NEW unfurn. apt. flat, 3 rms. and bath; all mod. imps.; adults. 31 Napier ave.; Piedmont car.

NEW—hdwd. flrs., cab. kitch., wall bed, mirror door. Ftvl. 2896W.

O'CONNELL
4-rm., unfurn.; adults; refs. Pd. 1626.

ORANGE AVE., 2429—3 room. furn. apt.; large sleeping porch and garage. Ph. Fruitvale 932J.

OAK LODGE APTS., 1497 Oak st.—2 and 3-rm. apts., slp. por.; overlooking lake; nr. cars.

OAKDALE APTS.—2-3 r. furn. 547 24th, nr. Teleg. Oak. 2567.

PALM TERRACE APTS.
2166 9th av.; mod. 3 rms., bath, well furn.; 2 w. beds, etc.; $37.50. Mer. 349.

PERALTA APTS 13th and Jackson—3, 4, 5 rms.; furnished; unfurnished; 3 rooms furnished, $65.

PARK TERRACE, 240 Grand—Large 3-rm. furn.; all outside; refs.; adults; elevator.

PARK BLVD., 4238—New 3-rm. mod., unfurn. apt., $37.50. Merritt 1060.

RENTAL BUREAU
521 13th; Oak. 1983. Apts., bungalows, flats. Sunday, Merritt 5318.

RICH ST., 434, near 42d and Teleg—Four rooms, garage; 2 beds, stove, linoleum; sunny; close to K. R.; Technical high. Fruitvale 3696J.

RAYMOND—1461 Alice st.—1, 2 and 3 rms., furn., inclu. phone. Lake. 2975.

ROCKRIDGE dist., 3-rm. unfurn. apts.; steam heat; hot water; light; $45. 5530 College. Piedmont 3399J.

SHERIDAN ARMS APTS.—Single rooms and garages. Oakland 2554.

SUNNY 2-room apt. with kitchenette; garage. Alameda 3311W.

THE WEBSTER—Two rooms, bath and dressing room, newly remodeled and furnished; hot water, heat, sunny; near S. P.; walking distance. 1558 Webster st.

THE TEMPLE
Nicely furn. apts. 1458 Madison.

TENTH ST., 1750—Furnished 4-rm. apartment, $20. Electricity, private bath; close in. Oakland 9353

TELEG., 2404—Best apts in Oak. for the price; 3 R., bath, 2 beds, hall.

TELEG., 2308—$40; sun. apt.; 3 rms.; bath; nr. K. R. Oak. 4094, after 1.

VERNON ST., 16—Beautiful 3-room furn. apt.; steam heat, hot water; near lake; $45.

VERNON ST., 475—Attractive furn., sunny 4-rm apt. flat; lovely slpg. porch; ivory finish; hdwd. floors. Oakland 5492.

VERNON ST., 475—Attractive furn., sunny 4-rm. apt. flat; lovely slpg. porch; ivory finish; hdwd. floors. Oakland 5492.

VAN BUREN, 285—Apt. for rent; 3-r. unfurn.; steam heat; 1 block to Grand ave.; McCarthy.

VENDOME APTS., 1134 Jackson st.—3-room apts.; all conveniences.

WILL share 3-rm. furn. apt. with couple, or rent same furn.; $40-$70; Lakeview; h. w., phone; fine furn. Oak. 6034.

WEBSTER ST., 2133—Unfurn. 4 and 5-room apts.; steam heat; hardwood floors; close to Key Route.

WEBSTER ST., 1732—A sunny, furn. 3-room apt., $25 per month.

WALDO APTS., 800 14th st.—3-rm. furn., 4-rm. unfurn.; heat, phone.

2-ROOM furn. apt., s. heat, h. water. Kenilworth Apts., 515 E. 14th st.

10TH ST., 79—3 r. up to date fur. apt.

2 OR 3-room sunny furn. apt.; $25 to $35; South Berkeley station, nr. to S. P. and Key trains. Pied. 3677

44TH ST., 478—New sunny 4 rm. apts., kitchen fully equipped; reas.; gar.

10TH ST., 71—3, 4-rm. furn.; strictly mod.; reas.; hdwd. flrs.; lake dist.; walk dist.; ½ blk. audit.

28TH AV., 1539—4 rms., comp. furn., sunny, clean, excel. loca., garage; $37.50; adults. Fruitvale 1008W.

5TH AV., 228—Comp. clean, sun., 2, 3-, furn., unfur. apt.-flat; $18-$17.

11TH ST., 741—Modern, 4-rm., apt., unfurn.; stove, inlaid linoleum; AI condi.; reas. rent. Pied. 5467J.

12TH ST., 825—Clean, newly painted; 2-rm. furn. apt.; reas.; on K. R.

33D ST., 533, nr. Telegraph—5 all sunny rooms., furnished; $45.

33D, 587—3-rm. sun., furnished apt.; all conv. Call after 5, or Sunday.

18TH ST., 514—Sunny 3-rm. suite; no small children.

36TH ST., 743—2-room front apt., unfurnished.

15TH ST., 516, facing City Hall—Furnished, two 2-rm. apts., gas, elec. and phone; $25-$30; also large furnished front room.

36TH ST., 617—Mod. 3-rm. apt.; hdwd. floors; 2 wall beds. Pied. 5881W.

55TH ST., 729—4 room furnished apartment; hdwd. floors; near K. R. station, Grove st. cars. Pied. 3619W.

20A—APARTMENTS WANTED

UNFURN. apt. or flat 3 or 4 rms., hwd. floors; not over $40. Lake. 1157.

21 **HOTELS**

HOTEL JACKSON
1569 Jackson st.
Exclusive family hotel, single room and suite with bath; excellent table board; walking distance of Broadway.

HOTEL SUTTER ABSOLUTELY FIREPROOF
14th and Jefferson streets, Oakland. Modern; high-class; all outside rooms; weekly and monthly rates.

HARRISON 14th and Harrison. Modern; all outside rooms. Dining-room. Rates, $1.50 up.

Hotel Temple 269 12th; comp. renovated
Newly furn.; $1 day; $4 week up.

HOTEL WALDORF
1441 BDWY. REASONABLE RATES

HOTEL PANAMA, 1252 7th st.; Lake. 866—Transient or permanent.

22 **FURNISHED ROOMS**
Rate 35c a line a week

ALICE ST., 1213—Attractive, sunny rms., single or twin beds; for couple.

22—FURNISHED ROOMS TO LET
Continued.

ALAMEDA; 1533 Verdi st.—2 large sunny front rms., gas, elec., phone.

BROADWAY, 2333—Empress Apts., furnished sunny rms., private bath, hot water, $25.00.

CASTRO, 1823—Sunny room, suitable for gentleman; hskpg. allowed.

E. 14TH ST., 3252—Large sunny front room; run. wat; also other rms; bath, phone.

E. 11TH ST., 228—1 or 2 rooms and bath.

E. 14TH ST., 1031—Clean, pleas. rm.; all cars and K. R. pass; reas.

FRANKLIN, 1512 — Nice, sunshiny, furnished rooms.

FRANKLIN, 1512—Nice sunshiny fur. rm., with hot and cold water.

FRANKLIN ST., 1939—Large, nicely furnished front room; close in.

GROVE ST., 1925—Sunny single furn. rm., steam heat, h. w., bath

HOWELL, 5828, off 59th, near Telegraph—Furnished room; private family.

HARRISON ST., 1929—A large, nicely furn. sunny, front room, in private home; hot and cold water, bath, phone.

HOWE, 3786—Large sunny front rm. for lady, gentleman, or business couple; board if desired.

LARGE sunny front room with kitchenette, $25; gas, lights, linen, garage fur. Merritt 1531.

LINDEN ST., 1505—Attractive front rm., priv.; walk. dist.; gar. if des.

MADISON PARK Apts.—Apt. 80, room, steam heat; close in. Oakland 5039.

ORCHARD, 449—Pleasant front room; private entrance; rent reas. Oak 9443.

PLEASANT front room, Fruitvale ave.; near S. P. trains. Ftvl. 3491W.

RICH ST., 491, near 42d and Teleg.—Clean, comfortable room, near cars and K. R.; $12 a month.

STANFORD AVE., 1595—(at San Pablo)—Well furnished large sunny room, $3.50 per week.

SAN PABLO, 1628—Pretty room and bath; 1 or 2 adults.

TELEGRAPH, 3854—Sunny furnished rooms; $2.50 and $4 a week; one block to K. R. trains.

TELEGRAPH AV., 2175—Suite of front rooms, ground floor, suitable for office and sleeping room.

TELEGRAPH 3425—New, elegant, sunny priv. home; $3 and $5 weekly. Piedmont 4816J.

WALSWORTH AVE., 419 — Large sunny front room, furn.; privilege light hkpg.; lady employed. Phone Oakland 1166.

11TH AVE., 1731—Nicely furn. rm., priv. fam.; nr. cars; gent. M. 4027.

11TH ST., 667—Nice large sunny rm., bath, phone; $15. Lake. 6430.

12TH ST., 966—Close to Key Route; $3.

14TH ST., 1052, Apt. 2—Sunny room in apt. house; priv. family; all conveniences; close to town; $15 month.

15TH ST., 762 — Sunny front room. Gas, elec., water, $10. Gentleman.

16TH ST., 627—Furn. room, also light housekeeping room; close in.

18TH ST., 540—Furnished room, bath, phone, board optional.

19TH ST., 541—Sunny room; walking distance; private family.

24TH ST., 923—Rooms, with bath.

27TH ST., 583—Sun. rm.; gentlemen; priv. family; bath, run. water, ph.

28TH ST., 615—One large and one small front room furnished; near 2 car lines and Key Route. Oakland 3567.

28TH ST., 541—Front room, nicely furnished; private family; rent reas.; near all car lines; phone.

30TH ST., 710, nr. Grove—Very desirable sun. rm for 1 or 2; priv. res.

10TH ST., 979—Nice furnished front bedroom. Ph. Oakland 5028.

28TH ST., 580—Reasonable; between Telegraph and Grove.

69TH AVE., 2118; cor. Arthur—Single and hskp. rooms, new; garage; gentleman preferred; near Chevrolet.

33D ST., 929—Nicely furnished front room; gentleman preferred; ½ blk. from San Pablo ave.

34TH ST., 673—Furnished room; single $10, double $15.

22A—FURNISHED ROOMS WANTED.

A SINGLE, middle-aged gentleman of standing, tired of hotel life, desires room with bath or near one, in an apartment or private home of congeniality. Box 4922, Tribune.

FURNISHED room with garage within walking distance of city hall. Box 4128, Tribune.

23—UNFURNISHED ROOMS TO LET

MONTGOMERY ST., 4370—2 rooms; kitchenette; private bath; nice yard for child; $14.

34TH ST., 820—2 unfurnished rooms with gas, elec., water, phone; $16.50. Pied. 7284J.

21ST ST., 735—2 large unfurn. rooms and kitchenette; phone and bath.

24 **HOUSEKEEPING**
Rate 35c a line a week

ALICE, 1835—Large, sunny room and kitchenette, private bath; rm. and kitchenette, on third floor; $10.

ALA, 1536 St. Charles; 4 rooms and private bath, furn.; adults; rent $25. Phone Alameda 1729J.

ALA.—2 furn. rms.; close to street cars and trains. 1000 Santa Clara avenue.

ALA.—Sunny, clean, hskpg. rms.; 10 mins.' Bdwy., 30 to 'Frisco; all convs.; reas. 1630 Lincoln ave.

ALICE, 1835—Large, sunny room and kitchenette, private bath, on third floor; $10.

ADELINE ST., 909—2 rooms and kitchenetts, hdwd. flrs.; gar. Oak. 2141.

ALAMEDA, 2104 Alameda—2 or 4 md. rms.; elec., water free; nr. cars.

ALAMEDA; 1228 Park st.—3 nicely furn. rooms for hskpg.

ALAMEDA—2064 Sta. Clara—1 and 2 furn. hskpg. rms., elec. and water.

ALICE, 1441—Mod. furn. housekeeping suite; employed ladies preferred.

ALICE ST., 1821—2 rms. on third floor, suitable 2 men; garage.

ASHBY AVE., 2110½—1 to 2 rms., $15-$28; near cars and trains.

ALICE, 1320, opp. Hotel Oakland; large bright, fr. rm.; k'nette; $30.

ALAMEDA, 1918 Pac. ave.; 1 or 2 large rooms; near school, car line.

ALA., 1729 Everett st.—2 sunny hskp. rms., bath, elec., large grounds.

BROADWAY, 2333—Oak. 8218. Fur., 2 large housekeeping rms., newly papered and painted. Hot water, electricity included, $30.00.

BERKELEY, 62ND ST., 1622—2 large rooms and alcove, furnished for light housekeeping; light and sunny, near K. R. and S. P. trains. Phone Piedmont 4085J.

BERKELEY—3 modern furnished housekeeping rooms, 1½ blocks west of Telegraph ave., on Ashby ave.; rent moderate. Berk. 7515W.

BROCKHURST, 717—2 sunny housekeeping rooms; up to date, with or without garage.

BERKELEY, Tyler st., 1600—Housekeeping room for rent.

BROADWAY, 1705—One sunny front room and kitchenette.

BRUSH, 1726, cor. 18th st.—3 hkpg. rooms; sun; couple or 3 adults.

CROXTON AVE., 37—Take A car, 2-rm.; slp. pch.; furn. or unfurn.

CASTRO ST., 1037—Hkpg. rooms; also single rooms.

EAST 22D ST., 2227—3 large sunny newly renovated furnished rooms; water, electric lights; $30 per mo.

E. 14TH ST., 450; cor. 5th ave.—Sunny 2-rm. suites, gas, elec., phone, run. water, $25 and $30 mo.; garage.

24 — HOUSEKEEPING RMS.
Continued.

EAST 17TH ST., 2208—Two sunny rooms and kitchenette, also garage in back. Phone Fruitvale 1281J.

E. 11TH ST., 546—Sun. newly renovated hskpg. rms.; gas; elect.; nr. S. P. cars.

E. 24TH ST., 931—Two large sunny rms., modern, sink, etc., furn. or unfurn., on car; adults. Merritt 3920.

E. 12TH ST., 308—Rms. for hskpg. $8.00 and up.

E. 15TH ST., 210—Sunny suites and single rms., comp. for housekeeping.

E. 17TH ST., 524—Large sunny front room; reas. rent. Merritt 1531.

E. 16TH ST., 415—Large, sunny room and kitchen; heat stove; $20.

E. 11TH ST., 645—2 and 3-rm. suites, all modern, steam heat, garage.

E. 11TH ST., 645—1 and 2-room suites, newly renovated; near all cars.

FILBERT, 824—Large sunny rms., run. wat, elect., gas, phone, all included, $15 and up.

FILBERT ST., 1930—2 rms., kitchenette, phone, gas, elec., adults, rent reas.

FILBERT ST., 911—Garage and clean suite of hkpg. rooms with sleeping porch; $25; adults.

FILBERT ST., 735—1 furn. housekeeping room; hot bath, cheap. Apply 933 7th street.

FILBERT ST., 1324—1, 2 or 3 sunny rooms, furnished for housekeeping.

FRANKLIN ST., 1957—Sunny front room and kitchenette, 2nd floor.

FILBERT ST., 324—1 and 2-room hskpg., $12 and $18, inc. gas, elec.

GROVE, 2327—1 rm., knette, single hskpg. rms.; new, renov.; $3.50 wk.; gas and elect.; very sunny.

GROVE ST., 3815—Large front room for light housekeeping, near Key Route.

GROVE ST., 1823—Clean, sunny hkpg. rm.; gas, elec., phone free; adults.

HARRISON, 1522—Well furn. sunny rm. and kitchenette, with private bath.

HADDON ROAD, 478—Strictly high-class private home; large room; every conv., refs. Merritt 2831.

JACKSON ST., 1315—Block from Hotel Oakland; 3 clean, sunny rms., all mod. conveniences adjoining bath; inst. hot water; also single rm.; adults. Oak. 5686.

JEFFERSON, 1425—Rms. on ground floor, suitable for salesroom and housekeeping; 1 block from Taft's. Oakland 718.

KIRKHAM 1111—1 or 2 hskpg. rms., $8, $16; nr. S. P. Oak. 9268

LINDEN ST., 2129, near K. R., S. P.—Entire 1st floor private for tenants; 3 large, sunny con. rms. gas only $30, inc. water; adults; garage $4.

LINDEN, 1524—1 lg. rm., kitch., $4.50 wk.; gas, elec. inc. Lake. 5375.

MARKET, 1731 — 2 sun. rms.; kitchen; $4.50 wk.; gas; elec. inc. Lakeside 5375.

McCall ST., 5810—Hskpg. rms., also unfurn. rms.

MEAD AV., 826—3 housekeeping rooms; rent $20.

MOSS AVE., 29—3 sunny rms.; hdwd. floors; $25 to $35; nr. Oakland ave. Lakeside 7114.

RAYMOND ST., 6521—Furnished housekeeping rooms. Pied. 6652W.

SAN PABLO, 2505—Sunny 1, 2 and 3-rm. suites, reg. kitch., gas range, priv. bath, gas, elec., h. w.; $16 up; use of player; homelike; walk dist.

SAN PABLO, 2518—2 sunny bedrms. and kitchen; gas, elec., inc., $25 mo. Auto space, basement.

SEMINARY AVE., 1967—3; all conv.; sunny garden; adults. Elm. 656.

TELEGRAPH, 3854—Nice sunny furn. hskpg. rms.; $3.50 and $4 a week; 1 block to K. R. trains.

TELEGRAPH, 5632, nr. K. R.; completely furn. hkpg. rms.; phone, garage.

TELEGRAPH, 2124—2 sun. front rms., gas, elec., hot w. inc.; also 2 rms., $6 wk.

WEBSTER ST., 3815—2 and 3 sunny, clean rooms; free gas, elec., bath and phone; h. and c. water; adults.

W. 16TH ST., 1128—Sunny, clean hskpg., close to S. P. Key; all conv.

WEST ST., 1809—Two furn. hskpg. rms., suitable for men; $12 per mo.

3D AV., 1449—Large sunny rooms, kitchenette comp., nr. Lake; reas.

4TH AV., 719—Clean sunny 2-rm. frt. suite, close in; $5 wk. Mer. 467.

4TH AVE., 1528—3 hskpg. rms. with private bath. Call 2:30-5:30 p. m.

5TH AVE., 1617—Two furnished housekeeping rooms.

6TH AVE., 1804—Furn. front cor. rm. and kitchenette; cars handy; adults.

7TH ST., 756—Hkpg. rooms, reasonable; 1 block to car.

8TH ST., 574—One or two rooms, clean and sunny, $1.25 to $4.

8TH ST., 178—3 nice, large, sunny fur. rooms; hkpg.; rent cheap; modern.

9TH AVE., 1035—Sunny housekeeping rooms, near all cars and trains

11TH ST., 571, near Clay—Front rm., kitch., $5.50 wk.; also small hskpg. room, $2.75.

11TH ST., 721—2 and 3 rooms, gas, elec., bath; reasonable.

12TH ST., 1003—One, large, sunny room and kitchen.

12TH ST., 230—Large sunny front rm., desk; very light hskpg.; $6.25 wk.

12TH AVE., 1621—Sun. front rm., new ren.; 1 person, $3 wk. Merr. 2385.

12TH ST., 725—2 rms., also bedrm., kitchenette; elec., gas; reas.

12TH ST., 828—Sunny, clean, complete, h. kpg. rooms; running water.

13TH ST., 766—One sunny front hkpg. room.

14TH ST., 175—One hskpg. rm., incl. gas, elec., $4.25 wk.

14TH ST., 738—New furn. hkpg. room, $12; front suite, $18; adults.

14TH ST., 932—Large, sunny room, kitchenette, inc. ph., ldry, elec. $15

14TH ST., 1024—2 or 3 clean sunny hskpg. rms.; phone, elec.

15TH ST., 710—Large front sunny room, kitchenette, $20; large single room $16; including phone and gas.

15TH ST., 619—One large sunny room with 2 beds, kitchen, gas and elec.

15TH ST., 831—Clean, sunny, front room, hskpg.; $2.75 week; garage.

16TH ST., 594—1 room, kitchenette; gas, light, fur.; clean. $5.50 week.

18TH ST., 516, near Telegraph ave.—Two furn. rooms with kitchenette for light hskpg.; $7 per week.

18TH ST., 591—Sun. bright slp. rm.; gent.; hskpg. if desired; $10; close.

18TH ST., 796—Large corner sunny hkpg. rm., reas. Lake 1013.

18TH ST., 632—Two sunny rooms; one single room; gas; elec.; adults.

18TH ST., 634—3-rm. sunny suite, hskpg., bath, gas, phone; adults.

18TH ST., 545—Single hskpg. room for gentleman.

19TH ST., 681—2 furn. rms. in suite or single, sunny front, all conv. Oak. 7171.

19TH ST., 735—2 large front hskpg. rooms; also two small, reasonable.

20TH ST., 823—2 furnished housekeeping rooms; close-in; man and wife preferred. Phone Oak. 7461

20TH ST., 415—Single hskpg. rooms; $2.50 and $3.50 a week, includ. gas.

23D ST., 579—One single room, also 2 rooms completely furn., close in, reasonable.

24TH ST., 696—Two sunny unfurn. hskpg rooms; private entrance.

24TH ST., 531, near Teleg.—1, 2 and 3 rooms; from $16 up.

24TH ST., 367, bet. Webster-Valdez—Sunny 2-r. suites, $20; hot water.

25TH ST., 515, nr. Telegraph—2 furn. housekeeping rooms and kitchen.

27TH ST., 594—2 clean, sunny furnished rooms and kitchenette; suitable for 2 adults. Lakeside 1814.

24—HOUSEKEEPING ROOMS—Con.

29TH, 637—Lady to share 4-room flat, $4 wk.; all conv.

29TH, 597—2 sunny furnished rooms; 2 car lines.

30TH ST., 579—Sunny front rm.; gas, elec., bath, ph., water; conv.; reas.

30TH ST., 539— 2 fur. rooms and bath. Tel. Lake 2950.

33TH ST., 734—Three nicely furn., sun. rooms, reg. kitchen, all conveniences; also parlor suite, 2 large rooms, reg. kitchen, gas range, all conveniences; garage.

33TH ST., 515—2 housekeeping rooms, well furn.; reasonable.

40TH AVE., 1215—3-rm. hskpg. suite; close to S. P.; ½ blk. cars; adults.

[illegible] AVE., [illegible]—[illegible] 2 large rms.; part. furn.; elec.; water; nr. cars, S. P.

54TH ST., 771—Nr. Grove st. cars and K. R.; 1 nicely furnished housekeeping room.

55TH ST., 538, nr. Teleg. K. R.—3 large front sunny clean hskp rms., furn.; reas.

55TH ST., 1115—Nice furn. front rm., kitch.; nr. cars and trains; garage.

96TH AVE., 2060—2 or 3 rms.; everything furn., gas; elec.; water. Elm. 1357.

25 **BOARDING**
Rate 35c a line a week

ALAMEDA—Large sunny room in private home, board optional; near all trains; reas. Alameda 3924J.

ALAMEDA, 2000 Lincoln ave.—Beautiful front sunny room; elegant board; nr. Willow sta. Ala. 2049W.

ATTRACTIVE room with board in private home; suitable for 2; all conveniences. Oakland 9526.

CLINTON AVE., 2[illegible]—Take A car; rm. [illegible]

CAMBRIDGE WAY, 11—Rm., excel. board, gent, good home. P. 1922J.

E. 24TH ST., 2[illegible]—Room and board [illegible] Ftvl. 3779W.

[illegible]—Room, board 2 [illegible]

[illegible] ST., [illegible]—Room and board.

HOWE ST., 4116—Room and board suitable for gentleman or couple; running water and heat; ½ block from 40th and Pied. Key station.

JACKSON ST., 1[illegible]—block to Hotel Oakland—table board, $30 mo.; large rm. and dressing rm.; single rm for gentlemen; refs. Oakland 5694.

JACKSON, 1[illegible]—Nice sunny room with board; $10 per week.

LYDIA ST., 779, near 22nd st.—Room and board for 1 or 2 men; private.

MADISON, 1369—Excel. brd., 3 meals; sunny rm., h. and c. water; homelike; liv. rm., piano, ph. free.

MADISON, 1413—Board and 2 rooms, ensuite for 2, excellent location.

OAK ST., 1131—A nice home for refined people; home cooking, comfortable living room; individual dining table for couple; walking distance to Broadway; table board, moderate prices

PARK BLVD., 3015; Merr. 3367—Rm.-board; home environm.; on car line

PIEDMONT 5060W—Rm. and bd.; vacant April 15; refs.; gents.

ROOM with private family and dinner if desired; suitable for gentleman. P. O. Box 310.

ROOM-BOARD; private family; garage. Phone Piedmont 6553.

8TH AVE., 1026—Room, excel. board; for gentleman; good home. M. 1963.

2 ROOMS and board in nurse's home for husband with invalid wife or elderly couple requiring care; could use own furniture; Lake district. Oakland 9297.

16TH ST., 827—Board, room; 1½ blk. from S. P. car; $10 week.

13TH ST., 654—Nice room, home cooking; price reas. Oakland 3957.

15TH ST., 578—Workingmen's home meals; family style; room and bath; $8 week.

33D ST., 820—Room and board for 1 or 2 gentlemen; $10 week; home privileges. Piedmont 5311J.

6TH AVE., 1545, Oakland—Nice clean room; good home cooking; all home comforts

5TH AVE., 1828—Rm., board for two; home privileges. Merritt 2700.

25A—BOARD AND ROOM WANTED

A LADY desires pleasant sunny room with board, walking distance of business section. Box 4529, Trib.

28 CHILDREN BOARDED.

GOOD HOME for child. Pied. 7619J.

INFANT or child under school age; good home; reas. Piedmont 6277W.

MOTHER'S care for child. Mrs. Rose, Oakland 2685.

SPLENDID care and home, infant or small child. 2057 87th ave.

WANTED—Two or 3 children to board in private family in the country at Keyes, near Modesto; good care and living next to school. Inquire 2449 26th ave. or Mrs. C. E. Porter, Keyes.

YOUNG COUPLE want care of girl 7 to 10 yrs. old. Mer. 4280.

29 INVALIDS' HOMES.

EXCLUSIVE home for elderly people; chronic or semi-invalids. Oakland 5835.

HALLS FOR RENT.

AAHMES HALL, 1260 Harrison st., day or night; seating capacity up to 500. For further information see recorder, Aahmes Temple, 13th and Harrison.

30-31 **FLATS**
One line, one week, $1.00.

30 UNFURNISHED.

ASHBY AVE., near Grove st.—4-room, up, sunny flat. Ph. Berk. 3430W.

A NICE 6-room; close in. Mer. 3929.

COR. flat; 5 rms.; conv. to transportation. Oakland 6350.

CHESTNUT, 1239—5-rm. up. flat, mod., sunny; cars, K. R.; part furn.

CLEAN sunny 5-rm. Berk. 3367J.

DOVER ST., 5806—Sunny 4 rooms, lower flat, $33 mo. Pied. 6165J.

E. 22D ST., 1024—$20, lower 5 rooms; water, garage included; some furn.

FINE modern flat on Grove st.; upper, sunny, newly painted; near Key. 3861 Grove st.; key and owner 3863 Grove st.

GROVE, 3131—Unfurnished modern upper flat; 5 rms. and sun porch.

RICH, 438, nr. 42d and Telegraph; lower 5 rms., mod., clean; garage. Pied. 8659W.

RAND AVE., 767—Up-to-date, sunny, 4-rm., unf. flat and garage; overlooking Trestle Glen.

TELEGRAPH AV., 2928—A sunny upper flat, 5 rms., sleeping porch.

W. 19TH ST., 620 — 4 large, sunny rooms; newly renovated; coal range, electricity. Oakland 5292.

7TH AND ADELINE—New sunny 6-r. corner flat. Phone Fruitvale 524W for appointment.

11TH ST., 741—4 room apt.-flat; stove and all conveniences; near Oakland high school and shopping district. Piedmont 5467J.

26TH ST., 437, near Telegraph ave.—An upper sunny 6-rm. flat.

28TH ST., 680—6-rm. mod., sunny flat; 2 blks. K. R., nr. car. Pied. 470W.

22D, 1012—Lower 5 rms., partly furn.; gar. and water; $20.

27TH ST., 667, nr. Grove—3-r. flat; $30 month.

16TH ST., 380—Sunny flat, 5 rooms; bath, newly painted.

24TH ST., 461—6-rm. flat for rent; furniture for sale.

9TH AVE., 1945—5-rm. modern upper flat; $30; w. ex., key at lower flat. Piedmont 2203J.

27TH ST., 562; nr. Telegraph—4-rm. and slp. pch.; door open. Ftv. 2014J.

30—FLATS TO LET—UNFURNISHED Continued

22D AVE., 1904—Sun. cor flat; 5 rms., with or without garage.

3-ROOM flat; walking distance; 12th cor. Madison st. Pied. 2245W.

22D NR. TELEG.—Sunny, clean, 6-room upper flat, $40. Oakland 7381.

28TH, ST., 691—Up-to-date sunny 4-room flat.

3RD AVE., 812—5-rm. upper and 4 rooms furnished. Merritt 3562.

$55—Beautiful, modern residential apt. flat of 6 rooms and bath; vacant April 11; adults. 1465 23 ave. Apply 1439.

28TH ST. 297—A lower 3-rm flat.

31—FLATS TO LET FURNISHED

A REAL CHANCE

Sunny, upper flat; 6 rooms; best home furnishings; all comfortable; piano. Lake district on Vernon st. Phone Lakeside 6172.

ADELINE, 1525—Lower flat, furn.; S. P., K. R.; suit for 4 adults.

BERKELEY—Mod. 3-rm. flat, conv. to all transportation; reas. 1525 Fairview st.; car No 2.

BOND ST., 5001, at 56th av.—4 rms., large sleeping porch; piano.

E. 28TH, 1319—3 mod. up. rms; gar.; $25.

GRAND AV.—New 5-rm. flat, newly furn., for 1½ or 2 months; ready about April 12. 4Th, Oak. 7752.

LINDEN, 2110—3 and 4 sunny rm. apts; conv. to cars; rent reasonable.

MORCOM AVE., 2829—$15, 3 rm. cottage; take No. 7 car to end of line, walk 1 block to 55th av., then north to Fleming to left 2 blocks.

MODERN, finely furn., 5-room, lower flat; garage; Grove, near 31st; vacant April 11. Oakland 5845.

MEAD AV., 824, off 26th and San Pablo—3-room flat, reasonable.

MARKET ST., 1522—3-rm. flat, nicely furn.; terms reas

MONTGOMERY ST., 4535—Modern 3-rm. flat; 2 adults; nr. Piedmont E. R.

MARKET ST. 2628—3-room fur. flat; kitchenette and two garages.

NICE FURNISHED FLAT

2 rooms; private hall; bath; phone; mod.; reas. 3618 Telegraph ave.

PACIFIC AVE., 1310, Alameda—2 or 3-room furn. flat; 1 room light; privilege; also garage. Ala. 4071J.

UPPER, newly renov. 4 rms., bath; 27th st. nr. Tel.; adults. Oak. 8247.

VICENTE ST., 5751, bet. Claremont, Idora; 4 rms., bath; adults; garage.

VALDEZ ST., 2417—8-room furnished flat for rent.

WEST ST., 2111—Sun. cor. 3 rms., bath; priv. ent., well beds; adults

$40—5 SUNNY rooms, bath, laundry yard; gas, elec.; 58th near Grove cars. K. R and S. P. Piedmont 2913J.

34TH ST., 673—Upper flat; good location; 4 rooms and bath; $35, including light and water.

30TH ST., 842—Furn. lower flat of 5 rms.; Lakeside 6741.

6TH AVE., 737—3 large rooms; bath; big yard; children taken; separate entrance; near S. P. $23.

20TH ST., 785—Sunny upper flat; 5 rms. and 2 attic rms.; close in; S. P. transportation. Oak. 3136

33RD ST., 695—Furn. 3-rooms, bath, sunny lower flat; rent 1 mo. reas.

11TH ST. 673 — Upper 3-room and bath flat; wall bed.

$27.50---Partly Furnished

One 4-rm. and one 3-rm., partly furnished; newly painted in and out; walking distance. Apply 2501 Linden st., corner 26th.

$25—Call Mer. 2031, after 4 o'clock; apt. flat; freshly cleaned; private entrance; permanent; adults; references.

3 ROOMS, completely furnished, with or without garage; adults only. Apply 515 56th st.

3-ROOM sunny flat, bath, garage. 1002 Campbell st., W. Oakland.

4 ROOMS (2 bedrooms); close in; sunny corner; fine dist.; all cars; $35, including water to refined couple. Inquire 414 15th st.

22D AV., 3129—Lge. lower, gar, adults

24TH ST., 686—Cozy, modern, 3-rm., walking distance, yard; reas.

8TH AVE., 2141—4-rm. cor. flat; nr. school and cars. Merr. 2505.

14TH AVE., 4100—New, modern, sun. 3-rm., furn. flat; G car. Mer. 5165.

32—HOTELS

One line, one week, $1.00

33—UNFURNISHED

AA—FREE RENT BUREAU AT JACKSON'S

Clay st., bet. 13th and 14th, will help you find a furnished or unfurnished house, cottage, flat, bungalow or apartment.

AUSEON AVE., 2232, between 86th and 87th ave; to let; Furnished or unfurnished cement bungalow.

ALAMEDA, 2837 Encinal—5 rm. bungalow; slp. pch.; nice finish; no garage; no children; $42.50. Ala. 2539J.

APT. 4 rms., private entrance, garage, hdw. floors. Rado heating; Lake dist. Open Friday. Lake. 2295.

CHETWOOD ST., 520—Fine lake dist. home; furnace, gar.; open 1-4 Sun. E. J. Hughes, 420 15th st. Lake. 2019.

E. 22d ST., 2428—Modern cottage 5 rms., slp. porch; $45 with garage, $40 without. Inquire cottage rear.

E. 19TH ST., 2212—8-rm. house; part furn., $45; unfurn., $40; garage; open 2-4.

E. 10TH ST., 321—4-room cottage; near Auditorium; convenient to all trains.

E. 27TH ST., 1362—Cot., 4 rms. bath.

FOR LEASE—Comfortable 8-r. home, all modern; garage. Convenient to cars and Piedmont schools. Apply R. V. Dell, Maiden Rittigstein & Co., 1310 Broadway. Lake. 4300.

FOR QUICK rental list your houses and flats with us. Austin Realty Co., 1407 Franklin st. Lakeside 4461.

HARMON ST., 1525, S. Berk., Mrs. Lack—4-rm. rear bungalow, laundry. Lacy—4-rm. rear bungalow, laundry.

HANNAH ST., 5463—5 rooms, bath; big basement; garden; chicken house. $16. Partly furnished.

IF YOU CAN'T FIND the bungalow, apartment, flat or house you want, visit our Free Rent Bureau. If it's for rent we have it.
BREUNER'S
"Everything for the House"
CLAY AT 15TH

LOCKSLEY AVE., 5235—Cottage; $40. Key at 5236.

SUTER ST., No. 1249, near Liese ave. car line—Mod. 3-room bungalow, with garage; rent $15. LeNoir, 306 14th street.

WEBSTER ST., 1559—Sunny cottage, 5 rms. and bath. 1559 Webster.

8-RM. house on 6th ave., near 16th st.; reasonable. Phone Oakland 5751.

65TH AV., 2115—5-r. bg., $40. Em 1443.

11TH ST—6 rm. cottage; every conv.; rent $25. Apply 953 7th st.

53D ST., 1126—For rent; 6 rooms.

6-ROOM modern bungalow, large glassed-in porch; hardwood floors thruout; lawn and garden cared for; garage; near transportation; adults. $60 per month; $55 without garage. Santa Fe Realty Co., 55th and Grove sts.

620 ST., 587—Six room house, sleeping porch; modern; rent $19. Open Sunday. Oak 156.

20TH ST., 773, nr. Brush—Six room house. Phone Oak. 8050.

5 ACRES, bungalow, garage, chicken houses, orchard; on car line; lease. Gray, 237 Bacon Bldg., afternoons.

If you see it in The TRIBUNE tell them so

34—HOUSES UNFURNISHED—WTD

MODERN six-room house, garage; adults; permanent. Phone P. 4967J.

3-4 RMS. cottage, room for machine; must be reasonable rent. J. Lorden 1617 8th st., Alameda.

35—HOUSES TO LET FURNISHED

ATHENS AVE., 827—5-room furnished cottage, electric appliances; water free. Lake. 2216.

ALAMEDA—Mod. 7-room bunga., slp. pch., $65; unfurn., $55. Ala. 3982W.

ALLENDALE AVE., 3668—4-rm. furn. house.

EUCLID AVENUE 287

House 9 rooms, 4 sunny bedrooms; exclusive residence section; Adams Point. Garden, garage, porch; well furnished home. Rent $125. Oak. 4603.

E. 17TH ST., 519—Partly furn. cottage; 3 rms.; piano; 1 blk. from car lines, 2 blks. from K. R.; adults.

E. 16TH ST., 2017—5 large sunny rms.; mod., well furn.; piano; yard; rent $30; conv. to S. P. and K. R.

FRUITVALE AVE., 1715—9-rm. furn. home, $70. Pied. 880; open bet. 10 and 1 Sunday.

FIVE-roomed bungalow; all conveniences; for May and June. Phone Fruitvale 2979W. Adults only.

FURN. house to rent in Piedmont. Piedmont 5414.

HAWTHORN, 538—5-room cottage; pch, bath; nr. St. Mary's College.

ISABELLA ST., 857—7-room house; sunny rooms; close to town and K. R.; garage. Phone Oak. 8259.

MANILA AVE., 4667—New five-room bungalow completely furnished.

RAMONA AVE., 88—Furnished 5-room cottage; garage, piano, large yard; $60. Piedmont 5034J.

STERLING AVE., 2244—Mod., homelike, 5-rm., hwd. floors, fireplace, screened porch, built-in feat., disc. Lease if desir. Tel. Ala. 2593R.

SAN JUAN, 1040, cor. Rosedale ave—Sliding bed, dining, breakfast rms.; kitchen; sleeping porch; garage; garden.

TWO 5-rm. furn bungalows; Melrose Hgts., warm belt; near car, S. P.; $32.50 and 27½. See White & White, 5105 Foothill blvd., near 55th ave.

TELEGRAPH, 5525—Furn. cottage and slp. room; water, light free.

WEST ST., 2166—Attractive 6-room cottage, built-in effects, every conv., nr. 22d and S. Pablo Key and S. P. Adults; references.

20TH ST., 700—5-room furn. cottage; garage; adults pref.

12TH ST., 1175—7-room modern house, partly furnished. Call Lake. 6858.

2-ROOM furnished house, 283 9th st.

24TH ST., 675—11-room house, furniture for sale; 2-year lease; rent $40.

35A—HOUSES FURNISHED WNTD

SMALL furnished cottage, apartment or housekeeping rooms; Fruitvale district. Box 4532, Tribune.

36—OFFICES—STORES

One line, one month, $3.00
ART STUDIOS

BROADWAY store, reas. 3809 Bdwy.

BDWY., 1735—Half store for rent.

CLAREMONT AVE., 5527—Splendid store, business center.

FOR RENT—SECOND STORY OFFICE SPACE, SUITABLE FOR SAMPLE ROOMS OR LIGHT MANUFACTURING PURPOSES. APPLY MR. BROWN, OAKLAND TRIBUNE.

FEDERAL REALTY BLDG. 214—Small private office and desk space; phone service.

FRANKLIN ST., 1522—DESK SPACE FOR RENT.

IN RICHMOND—Office space for rent; reasonable to steady tenants. Richmond office Oakland Tribune, 1015 Macdonald ave.

IDEAL OFFICE; suitable for physician; 12th and Bdway.; share reception rm. with estab. dentist. O. 8340.

ROOMS on ground floor; suitable for sample room and house keeping; 1 blk. from Taft's. 1125 Jefferson. Oakland 718.

SAN LEANDRO 496—G. Angell, farmer, Broadmoor, San Leandro Free Market. One more store for rent.

STORE—4423 E. 14th st.; $25.

TO LEASE
SECOND-STORY FLOOR
SPACE 40 x 100; WILL SUB-DIVIDE. SUITABLE FOR SALES ROOMS OR LIGHT MANUFACTURING NEAR 17TH AND BROADWAY. APPLY BOX 2643, TRIBUNE.

2 NEW STORES

IN A NEW BUSINESS DISTRICT IN THE HEART OF THE FASTEST GROWING HOME SECTION EAST OAKLAND, ADJOINING IMPORTANT S. P. LOCAL STATION; GOOD OPENING DRUGS, NEWS, CIGARS, SODA, HARDWARE, PAINTS, OIL, WALL-PAPER, PLUMBING, DRY GOODS, NOTIONS, HABERDASHERY.
L. B. MAGOON
5801 Bond st., Seminary station.

25TH and San Pablo—New store to rent or lease; good for any kind of business; brick building; low rent.

36A—STORES, OFFICES, STUDIOS, WANTED.

SMALL store space for watchmaker wanted. Wolf, 1416 Linden st.

37—FACTORIES, WAREHOUSES TO LET.

A FACTORY to rent, s. e. cor. Market and Apgar sts.; suitable for small manufacturing, mill, etc. Phone owner, Piedmont 3061J.

38—GARAGES

FOR RENT

GARAGES, $75 up; rent, $2.50 to $3 mo. 1051 60th st. Piedmont 748.

PORTABLE garages, $75, $80, $85; terms. 1124 63d st., S. Pab.; Pd. 6270.

39—BUSINESS SITES TO LEASE

LARGE spacious building on E. 14th st., 6200 sq. ft. floor space, suitable for manufacturing or factory; reasonable lease. Mr. Jones, Pied. 7875W.

40—LOTS FOR SALE

One line, one week, $1.00.

ATTENTION BUILDERS

WANTED — BUILDERS TO ERECT HOMES IN THE VICINITY OF HAVENSCOURT, WHERE THEY ARE BADLY NEEDED. WILL TAKE 2D MORTGAGES IN PAYMENT FOR THE LOTS. APPLY BOX 16227, TRIBUNE.

A SNAP—87x107 Lincoln ave., Fruitvale dist.; fine view; good soil; easy terms. Ans. M. A. C., Box 16327, Tribune.

A SUMMER in the woods with the birds; camp sites at Pinehaven; $185, easy terms. Meet me there Sunday. Directions to Pinehaven, phone Oakland 6474; M. A. Coney.

ALMOST 2 acres in Montclair; fine view, good road, city water and electricity; $1500; $15 a month buys it. Box 4825, Tribune.

A GOOD building lot, 30x160; sunny, s. e. slope. Ed. Doty, 2487 26th ave.

A LOT on Walla Vista, at a bargain. Call Mr. Osborn, Oakland 1392.

40—LOTS FOR SALE Continued

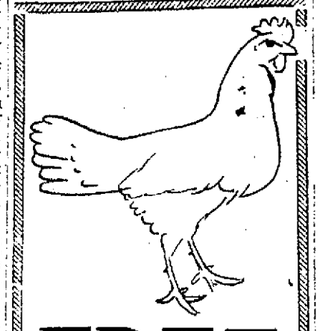

FREE

TRIP SUNDAY TO SEE

the Lands of the Meek Estate, Hayward

Good for . 36c

This advertisement, if presented at our Hayward Office Tomorrow, April 9th, 1922 is good for Thirty-six Cents as a refund of your car fare. Cut it out now if you are coming out in the street car and save 36c.

You can buy this property in fractional acre pieces on terms as low as $10 down.

Why not get a future homesite now?

This is the greatest land for rotating crops and one-man farming in California. Abundant water, ideal climate, close to markets. Fine American neighbors.

You buy direct of the owners, the Meek family having owned and farmed the property for over 60 years. It adjoins Cherryland.

City water throughout. City sewers, gas, electric service, sidewalks, etc., in some sections.

300 acres subdivided as follows. All close to cars, schools, etc. Some pieces inside city limits of Hayward.

Poultry Land—Ideal for chickens. Piece big enough for 500 chickens. Terms $50 down and $5 month. No interest and no taxes for 1 year. Total price **$500**

Berry and Nursery Land—Possession given Nov. 1, 1922. Now planted to Strawberries. Produced $4000 per acre in berries last year. Richest of all Meek Lands. Terms, $20 to $150 down and $15 month. Pieces containing over 25,000 square feet for **$1500**

Orchard Homesites—Half-acre pieces containing prune trees in full bearing. City water, city sewers. Within city limits of Hayward. Terms, $50 to $175 down. Total price **$1675**

Restricted Residence Orchard Pieces — Finest of all Meek Properties. Cement sidewalks, macadam streets, gas, electricity, sewers; 1 block to car lines, 1 block to schools, 3 blocks from banks and business center. Terms, $10 to $100 down. Total price **$950**

Also 2, 3 and 5-acre pieces of Orchard, Berry and Nursery Land.

HOW TO GET THERE

Take Hayward car and get off at Sunset Boulevard, which is 5 blocks on the Oakland side of the main business section of Hayward.

By auto go out East 14th st. to Hayward. Our office is on East 14th (Castro St.) and Sunset Boulevard—right-hand side.

Phone Hayward 162J
You Buy Direct of Owner

H. W. MEEK ESTATE

Incorporated
Orchard Office at Sunset Boulevard and Castro St., Hayward
Main Office, 720 Syndicate Building, Oakland

BIG LEVEL LOT With Big Redwood Tree

A wonderful homesite on Fruitvale ave., near E. 26th st., ½ block to two car lines; part of old estate. A sacrifice; very easy terms; sidewalks, paved street, sewer, gas and electricity all in. To see this write Box 16195, Tribune.

BEAUTIFUL rustic homesite with running brook; corner lot on Goulding road, 105x200; a few fruit trees, city water and electricity in. This is a real bargain. Box 4824, Trib.

BEAUTIFUL view corner lot 120x182 with driveway for machine in rear; fine macadam road, city water and electricity; total price $935; very easy terms. Box 4822, Tribune.

BEAUTIFUL lot in Montclair, almost level, one block to bus; $850, small payment down, $8.50 a month. Box 4838, Tribune.

Building site adjoining
LAKEMONT

Beautiful view lot, south frontage; $1750. Owner 526 41st st. Apt. 32.

BUSS. LOT ON 14TH ST.

Must be sold. Make offer. 6821 E. 14th; Elmhurst 847.

BEAUTIFUL view lot; 120x180; above Chevrolet Factory; graveled street, water and electricity; $675, terms. Box 4844, Tribune.

CABIN SITES in woods of Piedmont hills, Sunday. Directions to get there, phone Oak. 6474 or Oakland 6809. M. A. Coney.

EDGEMONT apples on K. R. boats and news stands. Oakland 718.

FOURTH AVE. HEIGHTS 54x100

Beautiful level lot on Hollywood ave, near Park Boulevard, having a southern exposure and a wonderful view, 2 blocks from Park Boulevard car. All improvements in. Is on sale for $1625; terms $165 down, $16.50 a month. For appointment phone
F. B. BURNS
Lakeside 1600. Res. Lakeside 6321

LEVEL, view lot; 40x104; near Mills College; $210, cash or terms. Box 4842, Tribune.

40—LOTS FOR SALE—Continued

GO TO PINEHAVEN

OPENING SALE Saturday Afternoon and

Sunday

APRIL 9TH

Week End Cabin and Summer Homesites $185 up.

YOU CAN CUT ENOUGH LOGS OFF YOUR OWN CAMPSITE TO BUILD YOUR OWN LOG CABIN.

Spend your vacation hours among the pines in these delightful canyons and hills in the city limits of Oakland—22-minute drive to city hall. SPLENDID GRAVELED ROADS AND CITY WATER now installed. Ready for building now. Small payment down and as low as $2 per month. Each site approximately a ¼ acre, more or less. All monthly payments made to Central Savings Bank.

—TO REACH THE PROPERTY—

Drive out Moraga Road (in Montclair District) to Thorn Road. Drive up Thorn Road (under S. P.-Sacramento railway tracks) about one mile to Tract Headquarters. You will see arrows to direct you. By street car: Transfer to Montclair Bus at corner of 40th street and Piedmont avenue and get off at Thorn Road. Walk about one mile to Tract Headquarters—6c fare.

VILLA SITE SALES CO.,
918 Syndicate Building, 1440 Broadway
Telephone Oakland 6471
Evening Phone Piedmont 3195-W

FULLY IMPROVED BUILDING LOTS. Full Price, including all improvements. $285 to $500.

BIG SALE CONTINUES Saturday and Sunday, Apr. 8-9

MILLS COLLEGE PARK

For $500 you can purchase a high-class, level Homesite. This is less than it cost to subdivide and put in the improvements. Concrete pavements, sidewalks, curb, gutter, sewer, gas, water, electricity, telephone.

ALL IN AND PAID FOR!
$10 DOWN—$5 PER MONTH
80 CHOICE LOTS TO PICK FROM.

Mills College across the street—Frick Grammar School two blocks away—Fremont High School within walking distance.

YOUR OPPORTUNITY IS NOW

Southern Pacific Electric Railway direct to San Francisco—Local street car service to center of property.

REALTY SYNDICATE CO.,
14th and Broadway Tel. Lakeside 1600
Autos leave Syndicate Building every half hour for MILLS COLLEGE PARK SUNDAY.

FINE BUSINESS LOT

on E. 14th st., close to Durant's; 51-ft. front. Make offer. Vaughan, 8821 E. 14th st.; Elmhurst 418.

FRUITVALE AVE. values are climbing. I have a big lot running through from st. to st.; imp. in, paid for; $875 on terms. Future value here when subdivided. Box 16149, Tribune.

FOR $10 I will give you deed to best ¼-acre in Columbian Park; total price $600; bal. $6 a mo. Box 4846, Tribune.

FOR LOTS Melrose warm belt. See Wood, lot man 5853 Fthill, blvd.

GOOD BUILDING LOT—Close to High street; all improvements in and paid for; will sacrifice for $500 for quick sale; small cash payment, balance easy terms; total price $600 for quick sale. Address Box 4561, Trib.

LOOK HERE—$4250

I am leaving city. Will sacrifice for this price 1½-story home in very best condition; 6 fine rooms, newly papered and painted. Garage and driveway. Chicken house and large run; 5 fruit trees. Lot 40x140; $1000 down, $40 per month. 1021 60th street, 2 blocks east of San Pablo. Choice neighborhood; furnished complete, $4500.

LARGE OLD HOME

Overlooking the lake; grounds improved with lawn and flowers; lot 80x179; double frontage. Open for inspection Sunday afternoon 2 p. m. until 5 p. m. 624 Brooklyn avenue, go up Hanover street from Lakeshore Blvd.; 8 rooms and garage.
NO REASONABLE OFFER REFUSED

LARGE TREES,
READY TO BUILD ON,
FULLY IMPROVED LOT.

Fruitvale ave.; car line in front, macadam street, sewer, gas, electricity; level rich garden soil. This is an ideal lot and will be sold cheap to settle estate; small cash payment; easy terms to responsible party. Near 27th st. Send phone and address to C, Box 16324, Tribune.

LEVEL LOT on Monadnock way between 61st and 62d ave., 40x100, street work, sidewalk, sewer, gas, elect., etc. $810; $20 down, $8 month. Box 4837, Tribune.

LEVEL ½ acre on 73d ave., near Mountain blvd., one blk. to car line; water, electricity, graveled street; $1000, easy terms. Owner, Box 4845, Tribune.

LOT 71x268 ft. on Lincoln ave., Dimond district; all bearing orchard; bargain; terms. Owner, Box 16494, Tribune.

LARGE level lot in Montclair with several bearing fruit trees; $1150; $20 down, $10 a month. Box 4825, Tribune.

LARGE LOT, 68x104, one block to car line, $395; $10 down, $4 a month. Box 4836, Tribune.

LAKESHORE district lot, 50x133, view, car lines, Key Route; $1750; owner; Box 16330, Tribune.

LOT on E. 21st st., near 23d ave., 55x130; cash or terms. Lakeside 4194.

LOT 50x103, near city hall, at bargain, H. B. Basham, 5030 Teleg. av.

LAKE dist. view lot; cheap. P. 1320.

LAKE district lot. Piedmont 856W.

MUST SACRIFICE HOMESITE—Other business compels me to sell my half-acre lot in the highest class homesite district in the East Bay; will accept part cash and give easy terms for balance. Address Box 4544, Tribune.

MUST USE MONEY IN BUSINESS—My business demands more capital; will sell lot 50x217 ft. in Leona Heights for less than cost of subdivision and improvements; best place in the world for chickens, rabbits and caves. Come quick. Address Box 4541, Tribune.

ONLY 3 LEFT—Big 40x110 lots on Russell st., Berk.; fully imp., $500 each; small payment down, bal. $5 mo. Box 16148, Tribune.

¼ ACRE on Hopkins st., near Mills College, $550, $10 down, $5 a month. Box 4843, Tribune.

RUNNING BROOK

On beautiful ½ acre of the finest deep loam land you ever saw. This ground with good street work, city water, close to cars, schools, stores, is a wonderful value; 7 years given to pay $985; just 2 blks east of Fruitvale ave. Box 16150, Tribune.

SPECIAL SALE

102x211; wooded hillside; Estates drive; $500 cash or terms.

200 front feet on Bellvue ave., in Montclair; will sell for $1.50 a front foot.

110x160, with fruit trees; beautiful view; only $550; $50 down

5 acres on Leona car line; $1500; make your own terms.

SEE
FRANK W. EPPERSON
440 BROADWAY PHONE LAKE 1000

SEE ALSO "Building Trades."

100 FEET fine apt. site frontage in Oakland; all or part; might exchange. Phone owner, Berk. 4695J.

"VACATION EVERY WEEK-END" IN PINEHAVEN IN PIEDMONT HILLS

Cabin sites from $85 to $385. Think of having a little cabin up here among the trees, facing on a good road; city water; easy terms, $2 per mo.; only 25 min. from 14th and Bdwy. by auto. All big ¼ acres with good view of valley and bay and with plenty of sunshine and mountain air; elevation as high as 1000 ft. This is wonderful property. Write or phone for appt. to see this property before big sale starts.

FARRIS WHEELER
Evenings Pied. 3105W. Oak. 6474.
918 Syndicate Bldg., Oakland.

VERY CHOICE LOTS

½ to ½ acres ea. in "Sunny Acres" on Foothill Blvd., near San Leandro. $550 to $500 each; warm belt; ideal for chickens, fruit or vegetables; near cars.

BROMLEY AVE.

Near 62d avenue; finished street; 50x150; snap at $575; terms.

HIGH STREET LOTS

South of Lyon ave.; 40x125; $575; terms. R. H. Chamberlain, 503 Syndicate Bldg. Oak. 4081. Res. Lake. 1000

WOODED; view hillside; Upper Fruitvale; 78x120; only $300; $10 down; $5 mo. Box 4847, Tribune.

YOUR week-ends and summer with the birds. For a wooded campsite meet me at Pinehaven, Sunday. Directions to get there, phone Oak. 6474, or evenings Oak. 6809. M. A. Coney. 918 Syndicate bldg.

53x114—CORNER LOT; Fourth Ave. Heights; 2 blks. to Park Blvd. car. Only $1500; $150 cash; bal. terms. Box 4821, Tribune.

188x279—CORNER on 73d and Diana ave.; good soil; near S. P. transportation; only $1100; easy terms. Box 4820, Tribune.

60x160—EASY TERMS

¼ ACRE IN THIS FINE PIECE
RICH SOIL, SOUTH EXPOSURE.
PRICE $450, WORTH $800.

In sunny Fruitvale; this is a fine homesite; have chickens, fine for vegetables; good road and city water. This is a chance to secure a homesite. Build a temp. home and move in. Fix it up, plant few fruit trees. Nr. schools and stores, 20 min. by st. car to 14th and Bdwy. This is the best opportunity you will have to buy such property. Easy terms; $15 down, $6 per month. Think of it. Write at once. Box 16194, Tribune.

40—LOTS FOR SALE—Continued

YOU OWE IT TO 'YOURSELF TO SEE

THORNHILL PARK

The Piedmont of Montclair

Bring your lunch, have a picnic under the blossoming fruit trees, watch through the branches the ships come in the Golden Gate. Study the beautiful contours of Montclair, directly below. Note the remarkable new developments of this district, made possible by the extension of the Traction Company's bus, transferring at 40th st. to the Piedmont-ave. cars, making the trip to the City Hall in 18 minutes for one fare.

Then note the cards staked on each lot, giving the size, nothing less than a ¼-acre. Then the prices will be a pleasant surprise to you. These beautiful ¾ acres to be sold at this Liquidation Sale for as low as $500. The price includes Macadam Streets, City Water and Electricity.

You will make a great mistake if you don't select one or more of these choice lots Sunday on our very easy payment plan.

Someone will make money on these lots—why not you?

Don't Forget SUNDAY

Take the Piedmont-ave. car, ask for a transfer to Montclair Bus; transfer at 40th street, get off at Thorn road and walk towards the hills. Or drive out Moraga road, turn up Thorn road to Thornhill Park; or call Lakeside 1600. The Realty Syndicate Company will be pleased to send a machine for you.

18x123 IN UPPER Fruitvale; 4 blks. to store, cars, school; good soil; only $390; $30 cash; easy terms. Box 4829 Tribune.

52-223—VIEW sloping lot; near Chevrolet factory; graveled street; water; only $370, $37 cash, $4 mo. Box 4827, Tribune.

61x100; NEAR Claremont sta., North Oak.; bargain, quick sale. P. 1320.

$20 per foot buys lots located on Market street, between 40th and 41st; fine location for builders; all improvements in. LeNoir 306 14th st.

$80 CASH gives you deed to ¼ acre, covered with beautiful trees, good graveled road, city water, splendid soil; small house permitted; bal. easy terms. Box 16226, Tribune.

$125

will buy you a big 65x200 wooded campsite, with view, city water and roads; right in back of Piedmont. Use timber on land for cabin; snap; terms. Address Agent, Box 16147, Tribune.

40A—LOTS WANTED

BUILDER has $800 to $1000 cash for good lot; near S. F. trains; must give full description. Box 4540 Tribune.

CADILLAC, 1911, fine condition, for lot or what have you? Box 16303, Tribune.

WANTED—Lot as first payment on new bungalow and garage; price $4900. 421 Central Bank bldg. Lake. 1714, or eve. Lake. 6149.

HOUSES FOR SALE

A NON-RESIDENT SALE

Immediate possession given. A 2-story home, built by and for owner, needing some interior renovation; on crown hill, perpetual view location, overlooking the Lake section, surrounded by splendid homes, on a quiet street. Has an expanse of piazza, front and rear excluded porches, all bathed in sun; has 4 bedrms., billiard rm., oak floors, a massive stone fireplace (one of those real "popcorn" kind), furnace, etc. Take small down pay't. or small impd. place elsewhere. For key-motor service, phone Oak. 550 or Merritt 557.

ACT QUICKLY

or you will be too late to get the best bungalow for the least money in Oakland; 5 large rooms and sleeping porch, only 2 years old; modern in every particular. Just east of College ave. Only $5250, worth $6000. Reason for selling, leaving Oakland. R. F. H. Strange,
MUTUAL REALTY CO.
1437 Broadway, Oakland; Lake. 4800. (7160G)

A Piedmont Home

Of 10 large, sunny rooms; hardwood floors throughout; beautiful marine view; 4 blocks from Piedmont high school; all modern conveniences; basement; practically corner lot; highly improved with lawn and flowers; must be sold. Owner, Lakeside 201.

A $4000—BARGAIN

Handsome little 5-room bungalow near Key Route and cars; 40-foot lot; very sunny, with nice garden, some fruits and berries; all in fine condition. Owner sacrificing to go away. Mr. Boiden,
MUTUAL REALTY CO.
1437 Broadway, Oakland.
Lakeside 4800. No. 6206-F.

A Genuine Saving of $800

Below cost, artistic 1½-story cement bungalow in one of Oakland's high class districts; close to local and S. P. cars; extra large rooms; unusually well built and finished; terms $43 Mandana Blvd. Lakeside 6739.

AA—$200 CASH; new bung. and garage; oak floors, wall beds and everything. Hopkins st., 3 blocks east of Park Blvd. Go look at this and call owner, C. B. Deuble, 421 Central Bank Bldg, Lakeside 1714 or eves. Lakeside 6149.

A 6-RM. SLP. PCH.—$4000

Nicely furn.; 3 bedrms.; good plan; garage, fruit, chickens, garden; near schools, st. cars, local good neighborhood; easy terms. L. B. MAGOON, 5801 Bond st. Seminary station.

ALAMEDA SACRIFICE

Beautiful 5-room cement bung. on Park ave., near Encinal; garage and drive; big lot. Price only $6000. Mrs. E. J. Hughes, 420 15th st.; Lake. 2019.

A— Called Away—A Sac.

Wonderful bung. 6 rms.; built-ins; hdwd. floors, beaut. view, bas.; sunshine home; fruit trees, shrubbery, lawn; 1 blk. car, near S. P., K. R.; $4750, terms.

RELIABLE REALTY
4610 E. 14th st.; Fruitvale 2674.

A WORKINGMAN'S HOME

$2750—EASY TERMS.

Ex. well built; 5 large rms.; very best plumbing; elec. light fixtures, full bsmt.; lot 125 ft. deep; nr. 23d ave. and E. 22d st. Lakeside 888; 805 Syndicate Bldg.

A CLOSE-IN SNAP
8 Rms., $4250, $750 Cash

50-ft. frontage on 19th ave.; walking dist. to auditorium, S. P. and Key trains; best plumbing and elect. fixtures; very good condition and wonderful buy. Lakeside 888; 805 Syndicate bldg.; evenings, Fruit. 1391.

AA—ONE bungalow just finished at 1133 El Cerrito ave.; 1 block W. of Park Blvd.; 6 min. to Key trains. Open for inspection Sunday 1 to 5 by owner.

41—HOUSES FOR SALE—Continued

NEW BUNGALOWS
Near Technical High School

21 NEW HOMES NOW BEING CONSTRUCTED ON MANILA AVE., FROM 45TH TO 49TH STREETS, ONE BLOCK WEST OF BROADWAY. BOTH SIDES OF MANILA AVE. IS BEING BUILT UP, INSURING A FINE NEW STREET OF PRETTY HOMES.

The houses are of five large rooms, breakfast-room, cement basement, driveway and lots of sun. The exteriors are of cement on wire, and will stand the inspection of experts. The interiors are finished in colors to suit, and your own selection of wall papers. Hardwood floors throughout, solid brass hardware, glass knobs, guaranteed plumbing, tile sinks, all built-in features and elegant electric features.

WHY GO OUT ONE HOUR'S RIDE FROM CENTER OF OAKLAND TO SELECT YOUR HOME WHEN YOU CAN BUY A WELL BUILT MODERN HOME IN THIS CHOICE CLOSE-IN LOCATION, NEAR SCHOOLS, S. P. TRAINS AND CARS, FOR THE LOW PRICE OF

$5000---TERMS

Whalen & Carlos, Owners and Builders. On Ground.
Office, 407 Federal Building. Phone Lakeside 6078

ADJOINING NORTHBRAE
$4500; $500 CASH

5 rms. and bkfst. rm.; all mod. to-the-minute; fine cemt. gar.; 1 blk. S. P. trains, direct line to U. C. See this today. Lake. 888, or eves., Fruit. 1391.

AA—NEW 4 rooms and bkfst. nk.; buy from owner. 3679 38th ave.

A LAKE dist. bungalow, 6 rooms, furnace; garage; terms. 729 Mandana. Owner, Berkeley 7840J.

AN EXCEPTIONAL value; Lake district; first-class condition; Chetwood nr. Santa Clara ave.; 2-story 6-rm., sun porch, basement, gar., hdwd. flrs., with or without furniture; terms. Pi. Sun. Pied. 7043J.

A SACRIFICE

5 rms., slp. pch.; $3250; $500 cash. Jones, 5356 Bond st.; Fruitvale 931.

A REAL HOME—5 large rooms, 3 sleeping porches, built-in features, basement, nr. Park blvd. car line; some terms. Fruitvale 2933J.

AA—MUST raise money quick; 8-room Claremont home; garage; furnished; no reasonable offer refused; terms. Piedmont 5352J.

AN old 4-room cottage, 4 blks. from City Hall; chance for builders. 765 16th st. Owner, Lakeside 2227.

AN old 4-room cottage, 4 blocks from City Hall; chance for builders. 765 16th st. Owner, Lakeside 2227.

A new 4-rm. bung., in West Berk; $3250. 743 Cedar st., nr 4th st.

BY OWNER

Sunny 2-story 8-rm. cement house; slp. pch., hdwd. flrs., elegantly finished, hot water heater, latest built-in fixtures, basement furnace, garage 12x20, cement driveway, large lot, bearing fruit trees; nr. High st., Oakland; 1 blk. to Key Rt. Tel. Frtvl. 2725, phone bet. 8 and 10 a. m.; $11,000. Well worth investigating.

BUY FROM MECHANIC

PARK BOULEVARD DISTRICT
6-rm. cement bungalow; practically new; gum finish; hardwood thruout; lawn front and back yard; lot 40x125; garage; near S. P. and local cars; $6250; $1000 down. Ph. Merritt 3855 for appointment.

B— $3350, 4 Beaut. Rms.

Built-ins.; fine loc.; only $650 down.

RELIABLE REALTY
4610 E. 14TH STREET.

BUNGALOW, 5 rms., breakfast nook; hdwd. flrs.; all built-in features; buy now; pick out own painting, papering, fixtures and mantle; price $3750; terms; take G car; get off Laurel ave; walk 1½ north.

BEAUTIFUL home; income property; hardwood floors; nr. schools, cars and S. P.; practically new furniture; goes for $6500. Owner 3797 Carrington st., East Oakland.

BARGAIN—Modern 5-room cement bungalow; hardwood floors, built-in features; party going East. 1621 41st av.

BARGAIN—Modern 4-rm. bungalow and large sleeping porch, with furniture, hdwd. floors, for sale cheap. 1828 9th st., Alameda.

BELLVUE, 259—Beautiful Adams Point home 7 rooms, 2 fireplaces, garage, furnace; must sell. Pied. 7373J or Oakland 8568.

CHOICE HOMES

Near Key Route; 5 and 6 rooms; oak floors; papered; laundry; furnace; bsmt.; garage; Brookside Manor; is 2 blocks north S. P. Key station on Piedmont avenue; one block east; entire tract all new homes. Geo. H. Hollidge.

"C"

THAT MAN REGAN
Another Sunday Special
4-room Cot.; paved st.; deep well, 100x126—Garage; chicken houses; $3150—E Z terms
3512 Fruvale. Ave. G car. Open Sun.

CALLED AWAY

Will sacrifice my 4 rms.; good lot; close to S. P. and cars; $2350, E Z terms. 5395 Bond st., cor. Fairfax station; Fruitvale 931.

COTTAGE; good 4-rm.; bsmt.; gas. 5559 Fremont; nr. trains, cars.

EDGEMONT apples on K. R. boats and news stands. Oakland 718.

FOR SALE—House of 7 rooms, good condition; oak floors,

41—HOUSES FOR SALE—Continued

$4750
ARTISTIC BUNGALOWS
With Terms as Low as
$500 Cash

Just completed; located various desirable locations in Melrose Hgths.; all built-in feat., including a unique arrangement of the breakfast room; new style sleeping porch; hardwood floors throughout; shower bath; tile floor; garage; lawn; flowers; plants; large lots; near S. F. transportation, cars, schools, etc. See Owner on premises, 1 to 5 p. m., 5259 Foothill boulevard; car No. 7 to Fairfax; walk south one block from S. F. Melrose train to Fairfax, walk north 1 block.

$3350—4 Rms., 50x256 Ft.
Beaut. 4-room bung.; all built-ins; fine soil; in Fruitvale; terms.
RELIABLE REALTY
4610 E. 14TH STREET.

$3000—BARGAIN
New, modern bungalow 4 rooms and bath; ½ block 2 car lines; lot 37x100; $700 cash, $30 mo., or will rent for $30 month. 1451 103d ave.

4TH AVE. HEIGHTS bung.; hdwd. flrs.; basement; inst water heater; nr. Key train; $4750; G. Ebbert, 1206 Bdwy.; Oak. 1451; res. Mr. 2748

$175 DOWN. $45 per month buys beautiful 6-room modern bungalow, all built-in features; $154 furniture equity at ⅓ off; practically new. 2612 Cole st., Maxwell Park.

10-ROOM home and furniture; downtown; garage; cheap; suitable for doctor. Box 16484, Tribune.

$3250; SNAP; close in, 857 Milton st. near San Pablo; nice home; 5 rms.

21 New Bungalows
Near Technical High School
5 rooms and breakfast room; genuine cement exteriors; guaranteed plumbing; hdwd. floors in all rooms; solid brass hardware, glass knobs on all doors; all built-in features; plenty of sun and driveway; cement basement; close to S. F. trains and cars; located at 45th and Manila ave., 1 block west of Broadway. These pretty homes in this choice close-in location are selling for $5000, on terms.
BUILDERS ON GROUND.
PHONE LAKESIDE 6078.

TITLES SEARCHED.

REPORTS ON TITLES, $5
Searches continued. Pacific Abstract Co., Inc., 433 14th st.; Oak. 2625
REPORTS ON TITLES, $4.
Calif. Title Co., 904 Bdwy.; Oak. 11.

41A HOUSES WANTED

AUTO for equity or as first payment on bungalow, between Lake and 14th ave.; principals only. Piedmont 7616W.

CLAREMONT Dist.; want 7 R., 2-sty. and garage; about $6000; ½ cash. W. F., Box 4503, Tribune.

CASH FOR BARGAINS IN HOUSES. BOX 4569, TRIBUNE.

CASH for bargain in Oakland prop. Oakland 3728.

HOME in Piedmont, near Key or cars; pay cash; owners only; give location, price. Box 5149, Trib.

WANT 5 or 6-rm. cem. house; must be modern. No. Oak. or near Claremont. Not over $6000. Nr. S. F. trains. Box 4851, Tribune.

5 OR 6-RM. house can be bought for $200 cash; balance terms. Lake. 173 day; eve. Lake 4378. 2315 San Pab.

42 — BUSINESS AND INCOME PROPERTY FOR SALE

BUSINESS income property in thriving business section of Telegraph ave. Owner, Piedmont 3104W.

BUSINESS property; small laundry; good location. 844 University ave.

STORES, flats; must be sold; sacrifice; main thoroughfare; near 27th. Box 4546, Tribune.

WILL BUILD
for good responsible tenants, garage, business block, theater, stores, etc., on large lot, 100x150, in the active uptown district; long lease; rent reasonable. Apply to J. A. Pizzotti, manager of
MUTUAL REALTY CO.
1437 Broadway, Oakland; Lake. 4800.

43 FLATS FOR SALE

A BARGAIN IN FLATS
on 47th st., near Telegraph; 22 rooms; 4 flats; rents for $125 per month and can be had on reasonable terms and at a low figure. See Mr. Sanborn at
SANBORN & BILLMAN
419 Syndicate Bldg., 1440 Broadway. Phone Oak. 5317; res., Pied. 7189J.

LAKE DISTRICT—3 excellent apt. flats, one furnished, all rented; good income; large lot, permanent value; Key Route, schools, cars; must be sold $6950, terms. 1203 Hopkins st., Park Boulevard car. Call Sunday.

OWNER'S SACRIFICE
Fine duplex house near Lakeview school; big lot, 2 garages; west of Grand. Must have money. Big snap. F. J. Hughes, 420 15th st.; Lake. 2019.

5-ROOM flat, one 2-rm. and 3 single; hskpg. After 5, 2504 San Pablo.

44A — FACTORY SITES WANTED.

FACTORY SITE wanted, Oakland or vicinity; will lease or buy. Forner, 844 13th st. Oak. 3995.

45 COUNTRY REALTY

One line, one week, $1.00.

A—5 ACRES almonds; good road; fine soil; near schools; might trade. Fruitvale 2495. 3132 Pleitner ave.

CAMP MEEKER
4-rm. bung., large sleeping porch, comp. furn., piano, fireplace, large grounds; cheap for cash. Tel. Berk. 3575; after 6:30 tel Berk. 4803W.

NEW 2-room house near Foothill boulevard and street cars; almost one acre; price $1650, $50 down and $20 per month.
FRANK EICHER,
Cor. Grove way and East 14th st., Hayward. Phone 306J.

SMALL chicken ranch, house, chickens. Route 2, Box 233, Hayward.

Write for our free mailing list of Sonoma, Lake, Mendocino and Napa county properties. Our salesmen know every foot of country in these localities, and will make every effort to find you the home, ranch or investment you are looking for
FREISINN CO.
213 FOURTH ST., SANTA ROSA.

1½-ACRES; 13 miles from Berkeley, 1 hour's commute to S. F.; fruit trees, 1-rm. cabin, fertile soil. Phone Berkeley 1508J, owner.

2½ ACRE chicken ranch; in Castro Valley; 4-rm. house; new chicken house; 500 laying hens; fruit; plenty of water; $5000; terms. Rt. 1, box 198, Hayward.

46 REALTY EXCHANGE

Rate $1 a line a week.

EXCHANGES a spec., Oakland and Stockton. J. A. Nesbitt, with E. C. Jeffreys, 512 Syndicate bldg., Oak.

FOR good clean wholesome exchange see W. E. Johnson, 1512 Bdwy.

GROCERY STORE wanted; will exchange my new up to date bungalow for grocery store. Box 4928, Tribune.

ONLY $2900
Will take automobile up to $1250 first payment on modern two-story home; seven rooms; perfect condition; balance $30 per month. 1531 Lincoln ave., Alameda.

40—PROPERTY FOR EXCHANGE Continued.

HOUSE of 4 3-rm. apts.; large lot; fine location. Box 4745, Tribune.

VINEYARDS, ORCHARDS, STOCK AND ALFALFA
ranches to exchange for city property, cottages to business blocks. Only fair prices considered.
A C. KERLEY
808 Syndicate Bldg.

We have an 18-acre almond orchard near Roseburg, value $5500, which we would like to exchange for a home or pair of flats. This property is clear.
SANBORN & DILLMAN
419 Syndicate Bldg.; Oakland 5317.

WANTED—Lot as first payment on new bungalow and garage; price $4900. 421 Central Bank Bldg.; Lake 1714, or eve., Lake 6149.

WILL TRADE my apt. house, consisting of 4 apts., for a bungalow or cottage. Box 4545, Tribune.

WILL EXCHANGE my small home for a two-flat. J. F. Roberts, Lakeside 77; or Lakeside 2878.

47 HAYWARD

Rate $1 a line a week.

ALWAYS BEST—Hayward ranches, any size, your terms. Drop postal; will call (some exchanges). Perkins, 491 Castro st., Hayward.

BARGAIN.
78-100 acres 3¼ miles out; 3-yr.-old cots, mixed orchard, good 4-room home, bath, sleeping porch, garage, barn, 3000-gal tank and house, gas engine, equip. for 1500 hens, brooder house, 1000 laying hens, 900 chicks, horse, wagon, implements, greens; all fenced; good condition; price $13,000; exchange for Oakland home to $5000, bal. terms. Husler, Rt. 4, Box 294, Hayward.

FOR HOUSES and RANCHES see H. R. Robinson, Hayward Cal.

MODERN house, with 6 rooms and basement; newly renovated; large barn in back; lot 55x225; 12 fruit trees; direct on car line. Inquire 209 Castro st., Hayward.

47 BERKELEY

One line, one week, $1.00.

TWO pretty new bungalows, 4 rooms, modern; up-to-date; sunny; close to S. P., school and San Pablo car. 1601 Kains, cor. Cedar, Berkeley.

ALAMEDA

5-R., high bsmt. cott.; must sell; barg.; $3000; terms. 1511 5th st., Alameda.

47—SONOMA REAL ESTATE

LARGE cottage furnished on Russian river; beautiful lot. Par. Pied. 1686.

47—RICHMOND REAL ESTATE.

RICHMOND, $950, terms, 3 rooms, bath, chicken house. 608 41st st.

50—STOCKS, BONDS, INVESTMENTS

EDGEMONT apples on K. R. boats and news stands. Oakland 718.

LIBERTY BONDS
WAR SAVINGS STAMPS
HIGHEST PRICE PAID
If you want to sell or borrow on stocks or bonds see us
R. WHITEHEAD & CO.
Stocks and Bond Brokers
207 First National Bank Bldg
Oakland, California

52-54 MONEY TO LOAN

One line, one month, $3.00

52 ON REALTY

A. V. LONG LOANS ON real estate Largest and OLDEST ESTABLISHED CLIENTAGE IN OAKLAND. 1436 Franklin, next Franklin theater; Lake. 3559

ANY AMOUNT—AT ONCE ON IMPROVED REAL ESTATE.
Wachs Bros.
605 EASTON BLDG., 13TH - BDWY.

FLAT LOANS, 7%. ANY AMOUNT R. B. VINSON
400 SYNDICATE BLDG. OAK. 6942

LOANS—City or country flat or installment. H. W. McIntier Co., 1528 Franklin st. Oakland 2412.

MORTGAGE LOANS
Immediate action.
First and second mortgages. Contracts, etc., bought
R. WHITEHEAD & CO.
207 First National Bank Bldg.
Oakland California

MY LOANS NEVER CALLED
Small monthly payments until paid. Only safe way to pay for home. Seconds bought; plenty money.
C. B. DEUBLE
421 Central Bank Bldg Lake. 1714

6 PER CENT
in amounts from $2000 to $10,000 on first-class homes; 10 years to pay; no brokerage charges. Geo. Osborn, 1522 Franklin street.

52A — MONEY WNTD. ON REALTY.

WANTED—$4500 first mortgage loan on home in Piedmont, valued at $9600; will pay 7%. Phone Mr. Jones, Oakland 1384.

WANT $7000 for 3 years at 7% on improved realty worth $16,000; no brokerage. Box 707, Tribune, S. F.

WANTED—$3000 by Leighton worker at good interest. Address box 4131, Tribune.

$3500 on valuable income property. Lake. 173, day; eve., Lake 4378.

54—MONEY LOANED ON PERSONAL PROPERTY.

MONEY loaned on autos, motorcycles, pay as you ride. 1715 Broadway.

THE San Francisco Remedial Loan Association, 932 Mission st., cor. Mint ave., opposite U. S. mint; phone Kearny 5349. Money to loan on pledges and diamonds, watches, jewelry and other articles of value at 1 per cent per month.
Money to loan chattels, consisting of household effects, furniture, pianos, etc., at 1 per cent a month on unpaid balance; 5 per cent fee. Transactions held confidential. Chattel loans also made in Oakland, Alameda and Berkeley.

54—MONEY LOANED ON DIAMONDS, JEWELRY

DIAMONDS JEWELRY
MONEY CALIFORNIA LOAN OFFICE LOANED
WATCHES FURS
835 BROADWAY, OAKLAND, CAL.
California's largest pawn brokers

55—MONEY LOANED ON SALARIES.

$5 TO $60 QUICKLY LOANED without security at cheapest rates; best and most private terms. DRAKE, 609 Liberty bldg., 948 Market, S. F.

55 LODGING HOUSES

One line, one week, $1.00.

APARTMENT house for sale, containing two 4-room and two 3-rm. apartments, completely furnished; tenanted and waiting list. Corner lot 50x130, on car line, 2 blks. from K. R.; garage 4 cars; well, mill and tank; furnishes water to all apartments. A snap. Call on or address P. Wilbert, 5301 Grove st., Oakland.

A SNAP—10-room apt. house; good loc.; nice income for 1 or 2 ladies; principals only. Box 4959, Tribune.

BERKELEY—Furn. and lease; 13 rms., 4 apts., full; nice home; must sell; no reas. offer refused; will exchange for auto. Berk. 5372R.

LEASE and furn. Lawrence Apts. for sale. Owner, 144 Grand; sickness.

55—HOTELS, APTS, ETC.—Continued

MOD. APT. ON COR.
Price only $1200, paying 16% on total cost; hdwd. floors, garage.
E. W. OWEN
420 15th st.; Lakeside 2019.

SMALL, modern hotel; lease and terms; can show good income. The Lenox, 277 12th st.

10TH ST., 412—Corner brick building, 18 rooms; hot and cold water.

10 ROOMS, hkpg.; close to Washington st.; a bargain. 669 9th st.; see owner.

56 BUSINESS CHANCES

Rate $1 a line a week.

ATTRACTIVE restaurant with living room, suitable for 2; good location. 2545 Shattuck, Berkeley.

BAKERY and lunch parlor in Alameda; a good opportunity for a future; a new place; partner wanted; $600 for half interest. Apply Sullivan's Good Eats, 1102 Lincoln ave.

BARGAIN for immediate sale, luncheon and tea room, Oakland; doing increasing business; reason, bad health. Box 4536, Tribune.

BUTCHER shop; fully equipped; good cooling counter; nice district; owner ill. Box 16491, Tribune.

BIG BARGAIN — Chronicle route; Central Oak. J. Makins, 1634 Market st., Oak.

BUTCHER shop for sale, good one-man shop; owner leaving town. Box 4818, Tribune.

CASH GROCERY
Must sell at once acct. other business; 4 liv. rooms, 2056 23d ave., cor. 21st st.

CONFECTIONERY, ice cream, completely equipped; busy apt. dist.; living rms., established trade; other interests demand my attention. Box 4134, Tribune.

CHANDLER tour; gone 18,000 miles; for trade. Alameda 603.

CONFECTIONERY, cabaret, business, home in 1. 262 Davis, San Leandro.

FOR SALE—NEW, WELL EQUIPPED, EXCELLENTLY LOCATED CONFECTIONERY STORE IN BERKELEY. BOX 4804, TRIBUNE.

FREE MARKET to open May 1. Stall space for rent cheap. Write Mr. POTTLE, box 835, Fresno.

GROCERY STORE—Good location, good will; invoice; must be cash; principals only; good business chance. Box 4788, Tribune.

GROCERY STORE, splendid location, clean stock and fixtures, lease, cheap rent. Good reason for selling. Box 397, Palo Alto.

GROCERY bargain; good place for man and wife; stock, fixtures, 4 living rooms, garage; $3500, on terms 1071 23d ave.

GROC. cor., Berk.; 3 liv. rms.; bargain quick sale $750. Owner. Box 4925, Tribune.

GROCERY, delicatessen, ice cream and candy; doing a good business. Box 4814, Tribune.

GREATEST theatrical and song venture west of Chicago. Investor wanted. Box 4530, Oakland Tribune.

GROCERY, candy, ice cream; 4 rooms, bath, yard; sacrifice for quick sale. 3500 Rhoda ave., cor Hopkins. G car.

GROCERY sacrifice, 4 living rms. Inq. 8722 A st., Elm. Principals only.

GROCERY store; must be sold; rents for $50 mo. 3500 Maple.

GARAGE invt. with employment, mechanic and manager. Box 4975, Trib.

HAIRDRESSING Parlor for sale; fully equipped; price very reasonable; located in good Oakland district. Address Box 1587, Tribune.

HAVE a good proposition for a man with some capital, who is interested in the automobile line. See Mr. Jones, 2519 Broadway.

LUNCH counter; good location; low rent; 3-yr. lease; $450. Enq. 9621 East 14th st.

PAYING grocery; sales $60 daily; splendid location. 850 55th st. Piedmont 3342.

RESTAURANT—Must leave my business. Will sell all or ½ interest in new restaurant. Seating capacity for 50 people. Near Broadway. Price $500, or $250 for ½. 419 10th st

RESTAURANT and soft drink parlor; good location; doing good business; A-1 place for partners or man and wife. For particulars inquire 4104 East 14th st.

STORE—Must sell my little store loc. in a good apt. house dist., in the heart of Oakland; nice clean stock and low rent; long lease. Box 4523, Tribune.

SHOE REPAIR; Landis No. 12 stitcher Goodyear finisher; clears $250 mo.; must sell; leav. coun. 9523 E. 14th st.

SMALL brass foundry, gas, elec. fixtures, 8th and Delaware, Berkeley.

SHOP for radiator and fender work for rent. 257 15th st., Richmond.

SMALL grocery and fruit store; rent $10; bargain. 1006 Fruitvale ave.

VAUDEVILLE ACT
SIX PARTNERS FOR BIG ACT—VARIOUS TYPES OF ACTORS AND ACTRESSES NEEDED; PROFESSIONALS PREFERRED. NO EXPENSE BEYOND HELPING OUT ON REHEARSALS. PHONE OR WRITE MR. BERT VASEY, HOTEL ST. MARK, 12TH STREET, OAKLAND. PHONE BETWEEN THE HOURS OF 1:30 AND 3:30, OR AFTER 7:30 P. M.

VEGETABLE stand to let, in market. Phone Fruitvale 3622.

56A — BUSINESS WANTED

WILL BUY small grocery store; in replying give full particulars. Address Box 4542, Oakland Tribune.

WILL buy small grocery store. In replying, give full particulars. Address Box 4542, Oakland Tribune.

60 MISCELLANEOUS

One line, one week, $1.00.
FOR SALE

A CARLOAD OF
WIRE NETTING
AT WHOLESALE—1", 1½", 2" MESH
All widths; any amt.; free delivery
UNION HDWRE., TOOL CO.
300 BROADWAY OAK. 6970

ASHBY Nursery—Fruit trees; berry plants; bedding plants; now ready. 2906 Ellsworth. Berkeley 1476.

A lady's bicycle; 1st-class cond.; reas. 1422 Cottage. Alameda 3465W.

AUTOMATIC hot water heater; guaranteed. 1208 7th st. Ph. Oak. 5458

AUSTRALIA brown onion plants, 25c per 100. 4079 Foothill blvd.

BOILERS, $10.50
Cement trays, $7.50; Pittsburg water heaters, $15.50; plumbing supplies, new and guaranteed. 407 7th st., near Franklin; Lakeside 5484.

BABY CARRIAGE, wicker (twin); mahogany player-piano, bench and 50 rolls music. 160 Santa Clara ave., Oakland; Piedmont 226W.

BAKERY equipment, small, complete, cheap. Bickford. Lakeside 2345.

BABY buggy, wicker, for sale cheap. Elm. 357. 9641 C st.

BABY buggy; wicker. 732 Madison st., apt. 1; reasonable.

CLOTHING of all descriptions. See "Wearing Apparel," following this classification.

CORONA typewriter; almost new; cheap. Merritt 332.

DIAMOND rings; 1½ and ¼ karat; principals only. Ph. Pied. 4462J.

F. L. BLACKMAN CO., INC.
4221 E. 14th st. Phone Fruitv. 563
BETTER GRADE **LUMBER** LOWER PRICES
All new, cheaper than wreckage.
1x4 flooring, No. 1 com., 1000, $38.
1x8 redwood rustic, com., 1000, $30.
1x4 redwood ceiling, com., 1000, $28.
1x6 to 12 redwood, 3, 1000, $17 to $20
4 ft. lath, 1000, $6.50 and $7.50.
Good roofing, per roll, $1, $1.25, $1.50

60 — FOR SALE MISCELLANEOUS Continued.

EDGEMONT apples on K. R. boats and news stands. Oakland 718.

INVALID'S CHAIR. Alameda 2133J

LUMBER! LUMBER!
New and 2nd-hand; bath tubs, pipe. B. M. Cole, E 12th and 21st ave. Merritt 3382.

MANURE, etc. J. R. Rogers. Bk. 1597W.

NATIONAL cash register, scales. 3301 San Pablo. Pied. 1511J after 6 p.m.

OLD MANURE, 60c a sack. Pied. 96.

PERENNIALS, annuals, plants, roses, shrubs; fine manure 50c sack. Ashby Nursery, 2906 Ellsworth; Berk. 1476.

PEARL OIL, $1 5-gal. Pied. 96.

PAINT
WALL PAPER
House Paint, all colors....$2.50 gal.
White and Ivory Enamel..$ 3.00 gal.
Interior Varnish .... 2.50 gal.
Present this ad at store and get 5% discount.
SMALLEY PAINT CO.
612 14th street. Phone Lakeside 6769

ROTTED manure, dry, fine, rich; 50c sack. Renas Warehouse. Berk. 50.

SCALES All bargains, easy terms. Rebuilt Dayton, Angldile, Toledo scales. 332 12th st., Oakland, opp. gasoline station, between Harrison and Webster.

SAND for play boxes; rock screenings or drives; fertilizers and pulverized manure for the garden. Piedmont 544.

SHOW cases, all kinds, scales, 2 adding machines. 2969 San Pablo.

TENNYSON NURSERY CO.—Bedding plants, roses, everything that grows; landscape planters, advisors. 2509 Humboldt ave.; F. 208; Walter L. Bates, Mgr.

TYPEWRITER—Remington; $8 Oak. 8458.

VACUUM cleaners, Royals, all makes, sold $25 up; terms, $1 down, $1.25 week; elec. washers, $50 up. Elec. Hkpg. Shop, 1624 Teleg.; Oak. 741.

WRECKING 28 RM. HOUSE
Cor. 4th and Harrison; 70,000 feet lumber, 4 bath tubs, 16 sinks, 16 toilets, pipe all sizes, 100 ft. store windows, 100 ft. porch siding windows; ½ price, by owner. M. J. Mulvihill; Piedmont 7327W.

WALLPAPER Big new stock at 1-3 to ½ off; prices range from 10c per roll up. Century Paint Co., 1803 San Pablo; Oakland 5237.

WOOD Any kind, 3 sacks, $1. Oak. 6650.

WILL sell my electric washer for $72.50 Call at 1624 Telegraph ave.

WATCH—Man's; high grade; 16 size; chain cheap. 541 55 st. Call Sun a.m.

WHITE rotary mch.; $20. 3520 E. 14th

YORRINGTON vacuum cleaner, all attachments, $40; cost $66. Phone Piedmont 5134W.

6 VOL English history published 1790. Box 4115, Tribune.

60A—WANTED — MISCELLANEOUS

AA-Clothing Bought
$7.50 and up for gents' suits, jewelry, guns, etc. Positively highest prices. Call any time, any place. Golden West Clothing Co., 489 7th st Phone Lakeside 4185.

AAA—Clothing wanted; pay $6 to $30 for gent's suit. 461 8th st. O. 5358.

A1 - PRICE ladies' and gents' clothes Mullet, 530 8th st. Lake. 2921.

BOOKS of all kinds. 58 Bacon Bldg. Phone Merritt 2366.

DIAMONDS
OLD GOLD AND SILVER BOUGHT
H. LOEB, Manufacturing Jeweler
467 13th st., room 27

SMALL cash register; run as high as $4. Call Pied. 252.

TYPEWRITERS

TYPEWRITERS—All makes sold, $10 up, rented, spec. rates to students, repairing expert work; dealers for Remington Portables. Oakland Typewriter Exch., 436 15 st. O. 9219.

62—BUSI. EQUIPMENT FOR SALE.

BUTCHER'S ice box, 9x10 ft.; used 6 months; good condition; must be sold. Apply at 1448 23rd ave.

OFFICE furn., desks, leather chairs, lounge, book, cases, rug, rustic porch chairs, child's carriage, etc. 2 toilets. 715 Broadway.

SODA fountain and candy outfit; now removed to 481 7th street.

THE DESK STORE buys and sells used office furn. 642 13th st. Lake. 1949.

62A — BUSI. EQUIPMENT WANTED.

FLAT-TOP 2d-hand desk; must be a bargain. Box 9481, Tribune.

69 WEARING APPAREL

GREEN party and blue emb. dress; green and white sport suit, 34-36; black and white sport oxfords, 5½ AAA; cream satin slippers, 5 AA. Oakland 2152.

SPORT suit; beautiful; nearly new; $12.50. Pied. 8577R.

63 MACHINERY AND TOOLS FOR SALE

A 2-HSP. motor, 3-phase, 220-volt; any reasonable offer accepted. 2006 Ashby ave., Berkeley.

FOR SALE—Bowser gasoline pump; in first-class condition; suitable for small public garage or private garage of individual. Call 2329 Broadway.

65 HOUSEHOLD GOODS

One line, one week, $1.00.

AT NEW SINGER STORE
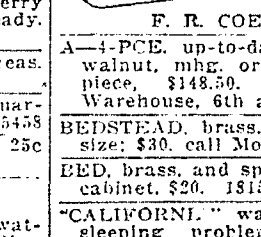

New and used machines sold on small mo. payments. Renting and repairing.
1710 San Pablo opp. American Theater Lakeside 2713
F. R. COE, Manager

A—4-PCE. up-to-date bedroom suite, walnut, mhg. or ivory, $117.50; 8-piece, $148.50. Security Storage Warehouse, 6th and Market.

BEDSTEAD, brass, and springs; full size; $30, call Monday. 1930 10th av

BED, brass, and springs, $6.50; kitch. cabinet, $20. 1815 13th ave., E. Oak.

"CALIFORNIA" wall beds solve the sleeping problem, apartment or home. $24.75 up. 165 13 st.; L 1186.

CLARK Jewel gas range, with Lorain over heat regulator; like new. 4837 Shattuck ave.

COAL RANGE, Majestic, cheap; good condition. Phone Berkeley 3125J.

COMP. furn. 5-rm. bung.; rent reas. 5659 Shafter. Piedmont 8569R.

DINING SUITE—William and Mary; almost new, and Reliable cabinet gas range; bargain. 688 Wesley ave.

EDGEMONT apples on K. R. boats and news stands. Oakland 718.

FOR SALE—About 200 yds. hall and stair carpet, good condition. Apt. 1, 1558 Webster street.

FOR SALE—Furniture and piano in 5-room cottage; income pays rent. 1085 12th st.

FILET lace curtains, 5 pair, $10; new couch $10; bookcase $5; piano $150. Pied. 8599M, evenings.

FURN. bought, sold, exchanged; money saving prices. Be convinced. Quigley, 3031 Adeline; Berk. 7453.

FURNITURE of 6 rooms as whole or by piece, 236 E. 14th st.

FURNISHINGS of 6-room flat; clears exp.; cheap. Oak. 7428.

65—HOUSEHOLD GOODS FOR SALE Continued.

FURNITURE for sale by the piece. Call 620 E. 14th st.

GAS RANGE and heater; first-class condition, like new; $45. Merritt 3109. 1526 13th ave.

GAS ranges, $15, in splendid condition; also ranges. 431 Wash. st.

GAS RANGE—Large Reliable, in perfect order, $20. Alameda 2426J.

GAS RANGE, 2 gas heaters. Lakeside 3112; 718 Walker ave.

HOUSEHOLD goods, including reversible reed baby buggy; reed cradle and swing. 352 Lester ave.

LIVING room and dining room furniture, kitchen stove and heater, Wilcox and Gibbs sewing machine. 889 Willow st., Alameda. Ph. Ala. 795.

MAHOGANY Italian dining room set, 68-inch buffet table and six chairs; also other furnishings at sacrifice; leaving city. Phone Oakland 4394.

MAH. bed set, 1 din. set, 2 rugs, Wilton, etc. 844 29th st.; Oak. 7680.

PACKARD comb., large coal, gas range, 2 ovens; good cond. L. 6025.

STOVE—Occidental combination, coal and gas; A-1 condition; price $75. Phone San Leandro 365J.

STOVE—Wood and coal; for sale cheap. 2429 Orange ave. Phone Fruitvale 932J.

SEWING machine, rotary, White; perfect condition; guaranteed; $20. Piedmont 353J.

TABLE—Oak, round dining room table. 2244 E. 14th st.

65A—HOUSEHOLD GOODS WANTED.

ASSURING MOST CASH
for furniture, pianos, rugs, etc.
W. H. EDWARDS & SONS,
487 20th st.; Lakeside 5053.

AT J. A. MUNRO'S you get more for your furniture and household goods than you get elsewhere. 1007 Clay. Phone Oakland 520.

GROTE will buy your furniture and rugs at top prices.
F. H. Grote 1813 San Pablo; Lk. 4920.

I BUY furniture and household goods. Oakland 2347.

UNITED FURNITURE CO., INC., pays highest prices for used furniture, store fixtures. 801 Clay st.; phone Lakeside 2921.

WE pay 25% more than dealers for good furniture, office equipment, Oriental rugs, etc. Meysel & Meysel, auctioneers. Oakland 4479.

Musical Instruments

One line, one week, $1.00.

AN ELEGANT little used Steinway piano, price $345; $10 delivers to your home; balance like rent. 575 14th st., near Jefferson. Open evening to 10.

ACCORDION, piano style; new; sell cheap. 1518 Grove after 5:30 p. m.

BUY YOUR PHONOGRAPH this week. Many returned from rent; others traded in on pianos. Many makes, styles and woods to select from. Prices start at $15 up to $150. Terms on some as low as $1 per week. If you can't call, phone or write for particulars. Mr. Sloat, 575 14th st., nr. Jefferson. Open evenings to 10.

BEAUTIFUL reproducing Baby Grand, electrically operated, $3600 model; party leaving city, placed in storage; must sell. Large library artist rolls and bench included. Might rent good people. Ask for Mr. Evans, 575 14th st., near Jefferson. Open evenings to 10.

BEAUTIFUL reproducing baby grand piano, electrically operated, at sacrifice price; library of music and bench included. Will sell or rent. Rent can apply on buy later. Please ask for Mr. Arthur, 575 14th st., nr. Jefferson. Open eves. to 10.

CHICKERING, small model, bungalow upright piano; used but guaranteed; $300, or will rent $5 month; rent can apply on buy later. Open evenings to 10. 575 14th st., near Jefferson.

DECKER BROS. piano, beautiful case, very reasonable. 4239 Howe st.

ELECTRICALLY operated reproducing piano, highest grade; cost new $2000; will sacrifice. See, make offer. Mr. Evans, 575 14th st., near Jefferson. Open evening to 10.

EVERETT Baby Grand, cost new $1500; sacrifice for less than one-half or rent; all rent can apply on buy later. 575 14th st., near Jefferson. Open evenings to 10.

EMERSON Angelus player piano, used; was $1250, now $350; rent $5 month. Open evenings to 10. 575 14th st., near Jefferson.

GOOD pianos for rent, $4 per month and upward. Girard Piano Company, 519 14th st. Take the elevator, save $100.

FOR RENT, new pianos, with bench; also phonographs; reas. to responsible parties. 3270 Adeline; Bk. 4243.

Garrett Owen Music Co.

GIRARD PIANO COMPANY
519 14th St.
Pianos on terms as low as $6 per month.
Take the elevator; save $100.
48 YEARS IN OAKLAND

HERE'S A SNAP for some one! Artistic high-grade phonograph with a lot of records; original cost $450; will sacrifice for $200, give terms like rent. Mr. Sloat, 575 14th st., nr. Jefferson. Open evenings to 10.

I HAVE BEEN INSTRUCTED to close out the following accounts: Little upright piano, balance due $38; pay $1 week. Larger size piano, upright case to go at $77; pay $1.25 week. Full size 88-note player, $600 model, balance due to close account $187; pay $10 cash and $1.50 week; rolls and bench free. A beautiful little baby grand, used by local musician; $305 has been paid on this instrument, balance due $495; pay a little down and a little each month. Please ask for Mr. Stall, piano adjuster, 575 14th st., nr. Jefferson. Can be seen evenings only between 6:30 and 9:30.

KOHLER & CHASE player piano, $275; pay $10 month; used but guaranteed. Free rolls and bench. Open evenings to 10. 575 14th st., near Jefferson.

KIMBALL Baby Grand, used carefully. $325; $10 delivers to your home; long time payment plan on balance. Open evenings to 10. 575 14th st., near Jefferson.

KNABE Parlor Grand, 1 yr. old; best offer takes it. 675 43d st. P. 2262J.

LITTLE USED Mason & Hamlin piano, $235; terms like rent. Open eves. to 10. 575 14th st., nr. Jefferson.

LOOK! Nearly new upright model phonograph given away for $50. Ph. Lakeside 1360.

MUST SELL talking machine this week; lot of records included. See Sloat, 575 14th st., near Jefferson. Open evenings to 10.

NO DOWN payment; $6 month buys Style 80 brand-new Victrola. Open eves. to 10. 575 14th st., nr. Jefferson.

PARTY leaving city instructs sell his piano quickly; $600 model; will take $200; give terms. 575 14th st., near Jefferson; open evenings to 10.

PLAYER PIANO, $195; pay $5 month. Library of rolls and bench included. 575 14th st., near Jefferson. Open evenings to 10.

PATHE ACTUEL—A $300 mahogany cabinet, used short time only; $25 records; quick sale, $70 cash. Ph. Merritt 2390.

PIANOS rented, $2 month up; rent can apply on buy later. 575 14th st., near Jefferson. Open evenings to 10.

PRACTICE piano, sweet, full tone; $100 takes it; pay $5 month. Open eves. to 10. 575 14th st., nr. Jefferson.

PIANO—Cheap, no dealers. 1432 San Pablo ave., $95.

PIANO, good cond., $100 Elm. 411.

RENT a talking machine. All rent can apply on buy later. New and used models to select from. Mr. Sloat, 575 14th st, nr. Jefferson. Open evenings to 10.

66—MUSICAL INST'M'TS. FOR SALE. Continued

RENT a phonograph at a very reasonable price; rent can apply on purchase if desired.
HAUSCHILDT MUSIC CO.
1810 San Pablo (Upstairs).

SWEET TONED, full size $350 talking machine with a lot of records. Used few months. Will sacrifice for $125. Will arrange terms responsible people. Please ask for Mr. Sloat, 575 14th st., nr. Jefferson. Day or evenings to 10.

$250 BUYS $800 PLAYER PIANO, used, rolls, bench; terms. Mr. Sloat, 575 14th st., nr. Jefferson. Open evenings to 10.

XYLOPHONE for sale. Pied. 1554W.

$195 BUYS Kohler & Chase used player piano, 88-note, rolls and bench included. Pay $6 month. See Mr. Stall, 575 14th st., nr. Jefferson. Open evenings to 10.

$10 DELIVERS to your home a brand-new bungalow model player piano. Priced at $595; guaranteed for 15 years. Store open evenings to 10. 575 14th st., near Jefferson.

$10 DELIVERS a brand-new 88-note player piano to your home with free bench and free library of music; price $395; 15-year guarantee. Open eves. to 10. 575 14th st., nr. Jefferson.

$350 BUYS 88-note player; cost new $850; $10 delivers to your home; long time on balance. Free rolls and bench. 575 14th st., nr. Jefferson. Open evenings to 10.

50c WEEK rents sweet-toned phonograph; rent can apply on buy later. 575 14th st., near Jefferson. Open evenings to 10.

$1200 APOLLO PLAYER PIANO—Will sacrifice for $485, large quantity of music rolls and bench included; $2 monthly payments. Open evenings to 10. 575 14th st., nr. Jefferson.

70 DOGS CATS BIRDS

One line, one week, $1.00.

CANARIES—Fine stock of rollers, trained singers; also females; only few left; no better stock on coast; bargain. Call eves. between 5:30 and 7 o'clock, or Sunday morning; a bargain. A car, 30 Yosemite av., rear.

COLLIE pups, female; and Fox Terriers. 9865 Foothill blvd., Elm.

FOR SALE — Two pairs of German Rollers, including young ones in nest, and including 5 cages and one male Roller, $50. John Young, 2141 San Pablo avenue, Oakland.

PHEASANTRY complete for sale or exchange. 1206 39th ave.

SILVER Persian at stud. 3833 E. 14th.

TOY Bostons at stud; Kathberts Kingpin, 15 lbs.; Master Dignity, 14 lbs. Kathbert Kennels, 135 Beverly, Broadmoor; ph. San Leandro 289W.

70A—DOGS, CATS, BIRDS WANTED

CANARIES wanted; male and female canaries. Ansel W. Robinson, 1737-39 Broadway, Oakland; Oak. 1323.

71 POULTRY SUPPLIES

ANIMALS boarded; sun, individ. kennels; pets disposed of if desired. Fruitvale 1125. Oak Society Prevention Cruelty to Animals.

ANCONA and R. I. R. hatching eggs. 2152 High st.; Frvl. 695W.

BABY CHIX, RABBITS
STRATTON POULTRY and SUPPLY STORE
623 Washington st.; Lake. 7654.
Mrs. Emma Stratton, Prop.

BLACK Minorca roosters; year old; $1 each. 2614 Central ave. Ala. 2100J. No dealers.

BRAHMA eggs for setting; eastern stock. Merritt 2688.

FOR SALE—1500 W. L. pullets, 2 months' old; Hollywood stock. John Krull, 202 Main st., Hayward.

CONSIDER THE COST
of feeding cheap stock. It is not a question of "how cheap," but "how good?" Our BARON White Leghorn pullets, bred, incubated and raised under expert care cannot be excelled. Our price is as low as can be made without injuring the quality we guarantee.
C. E. HILL CO.,
418 11th st., opp. T. & D.; Oak. 7151.

ENGLISH bulldogs, French bulldogs and Boston terriers at stud; puppies for sale. Melrose Kennels, 1010 45th avenue, Oakland. Fruitvale 3177W.

FOR SALE—Wilson elec. brooder, capacity 350 chicks, good as new; very reas. 3345 Wilson ave., near Hopkins; take G car.

FOR SALE—Fine table broilers and fresh eggs. Phone S. L. 542. 2162 E. 14th st.

FEED for chickens, cows and hogs, cheap. Cal. Peanut Co, 630 20th st.

FEED—A Mitzman 619 Wash. L. 535

HENS—12 laying and 1 R. R. rooster for sale, $20. 3322 65th ave.

HENS with chickens. 1295 Cornell ave., Berkeley.

JUST RECEIVED—1200 thoroughbred white Minorca pullets, laying, at a sacrifice. Fred W. Diehl. 324 Franklin street.

ONE Ohio incubator, $35; one Queen brooder, $25 used only once. Box 2627, Tribune.

PULLETS—400 fine laying W. L. 3418 Maine, nr. 35th ave. J car.

R. I. R. EGGS and chicks Fr. 3270W.

WHITE LEGHORN baby chicks for May and June delivery at $12 per 100; $115 per 1000, from flocks inspected and accredited by Sonoma County Farm Bureau. Safe arrival of full count, live, strong chicks guaranteed. The Pioneer Hatchery, 440 Sixth street, Petaluma, California.

33 FINE W. L. Pullets, all laying, cheap. Sun. only, Fruitvale 1252J.

72 RABBITS

LIVE white Easter bunnies, 1549 Orange, Berkeley.

RABBITS—Flemish Giants, 25c ea. up; also rabbit hutches cheap. 1368 52nd ave. Call mornings.

73 CATTLE & GOATS

Rate $1 a line a week.

COW—One fresh for sale; 5 gallons milk. 968 41st st., Oak.

COWS—Milk; $60. 816 53rd avenue.

FRESH GOAT with kid; fine milker. $12. Fruitvale 1252J.

FRESH GOAT with kid; fine milker. $12. Fruitvale 1252J.

FRESH goat, 2 kids, $12. 2002 83d ave.

HEIFERS—Four. 2123 Sacramento St., Berkeley.

SWISS pure bred Togg. buck kid, typical color and marking; natural hornless, Watties; price $100. Address 1128 Bancroft way, Berkeley.

74—HORSES, VEHICLES FOR SALE

SPAN of good horses, $400. Good buy for party desiring good team. 2248 East Fourteenth street.

80 MOTORCYCLES

MOTORCYCLES WANTED

HARLEY and side car; small payment down; balance weekly or monthly. Call No. 38 551 22nd st.

INDIAN 1918, power-plus, elect. equip., $85. 207 12th st.

INDIAN 3-speed, elec. equipped; like new, bargain. 3852 Howe, Pd. 7193W

MOTORCYCLES wanted for spot cash 270 12th st. Phone Oakland 355.

WANTED AT ONCE
Shipping to the Orient, 100 late model Harley-Davidson for cash Oakland Motorcycle and Supply Co. 270 12th st.; phone Oakland 355

WANT motorcycles to repair or sell. 2319 San Pablo; Lakeside 1592.

MOTORCYCLES REPAIRED

PARTS and repairing; motorcycles bought, sold. 2023 San Pablo, Oak.

82 AUTO FREIGHT

Rate $3 a line a month

A CAREFUL mover, $2 hr. Pied. 2334.

A1—Draying, moving, $2 hr. Ok. 5062.

CAREFUL moving; $2 hour Oak. 5237.

MAN with 1½-ton truck wishes work by week or month. Address 5905 Congress ave.

PRESCOTT'S; Reduced rates; moving, storage, country hauling. Oak. 7457.

PIANO mover; guar. Oakland 2682.

81 TRACTORS, TRAILERS AND TRUCK FOR SALE.

DODGE '19 del., $400. 2248 Telegraph.

FORD, 1920, with delivery body and pipe racks, new Lambert cushion tires on rear; $225, cash or terms; no brokerage. Reo Speed Wagon Agency. 3741 Broadway, Pied. 763.

OVERLAND truck, 800 lbs.; good condition; price $225. 2454 62d ave. Oak

PIERCE Arrow; 5-ton, dump truck; in first-class condition; cheap. Fruitvale 3833M.

STUART truck, $175. Piedmont 1445J

THREE one-ton chassis for sale, reasonable prices, to be seen A. R. E. Garage, 14th and Center sts., or ph. M. G. Lickteig, Lakeside 5030 for appointment.

1000-LB. TRAILER with side boards, $60. 529 East 17th st. Merritt 1626.

83 AUTOS FOR HIRE

Rate $3 a line a month

AAA— MAYBERRY'S AUTO SERVICE
Without drivers. All makes, open or enclosed. Trucks and deliveries. Fords to Cadillacs, 50c hour up. 12th and Madison. Lakeside 783

AAA—CARS RENTED, ALL MAKES, WITHOUT DRIVERS, FROM FORDS TO CADILLACS; ALL LATE MODELS; 50c HOUR AND UP. J. J. JOSLIN, 12TH AND OAK STS; PHONE LAKESIDE 203.

AUTOS FOR RENT WITH OR WITHOUT drivers—Rates, $1 hour and up. LAKESIDE MOTOR SALES CO. 12th and Webster sts. Oak. 8954

RATES FORD SERVICE
FORD WITHOUT DRIVER
OAK. 635 130 12TH ST.

CADILLAC, 7-pass.; trips; low rates; safe driver. Oak. 3261 or Mer. 2899.

FORDS without driver. Piedmont 6970; 4320 San Pablo, opposite Emeryville Fire House.

TRIPS for visitors, invalids, etc. Hudson car. Morgan, Oak. 1969.

WITHOUT drivers, trucks and trailers for rent; 1-ton trucks, $10 per day. G. P. Harden, 147 12th st., Oakland; phone Oakland 413.

7-PASS. Pierce Arrow; long and short trips; special rates. Oak. 5783.

1-TON TRUCK, with driver, $8 day. Box 4514, Tribune.

84 AUTOS FOR SALE

Rate $1 a line a week.

AA— A FEW OF OUR USED CARS
All cars overhauled and repainted. Guaranteed as represented. 1918 Chandler, Gillig top, $775; 1919 Dodge sedan, $775; 1920 F. B. Chev. Jet. $575; 1919 490 Chevrolet, $300; 1919 Chevrolet delivery, $250. Many others
J. J. JOSLIN AUTO SALES,
12th and Oak sts. — Lake 203.
Open evenings and Sundays.

AT PHILIP N. DALTON'S
1919 Dodge, enc. del. bakery type $585
1920 Ford del; side curtains......$200
1920 Ford roadster $250
Velie cut down; geared 2½ to 1..$250
1920 (490) Chev. panel del.; bar..$275
8-21-1921 Ford tour., like new.. 375
A. Dodge tour., good shape.... 285
2318 GROVE ST.; TERMS; LAKE. 1641

A HUDSON super six sedan; repainted; rebuilt; new upholstering; good tires; a snap at $700; terms. Mr. Poirnd. Lakeside 250.

A REAL BARGAIN—Chandler Chummy, run only 13,000, all U. S. Cords; perfect shape. Davis, Pied. 4322J. bet. 6 and 8 p. m.

A CHEVROLET rdstr.; new top and paint; only $300. Mr. Davis, Lk. 762.

A 1920 Ford tour.; s. s.; looks like new. 529 E. 17th st. Merritt 1626.

BUICK
6-20 Tour.
Like New.
$875
Phone
Owner,
O. 4651.

BUICK light six touring, new top, $200 down, $50 mo. 2471 Shattuck, Berkeley.

BUICK tour. 1919; in excellent cond.; must sell. Berkeley 141W.

BUICK—1922. Lake. 1508, Apt. 6.

Chandler tour. Gillig top, seat covers, late model; 5 wire wheels, cord tires; like new; with a world of power. $1150, 1-3 cash, bal. 1 year.
Chandler Dispatch, 1921, almost new; all cord tires; refinished same as 1922 models. $1150; $400 cash, bal 1 year.
Chandler Chummy '18, excellent condition, almost new paint, side wings, spot light, bumper, etc. $600; $200 cash, balance easy terms.
Chandler tour., late model, overhauled; all cord tires; paint none too good. $800; $275 cash, balance long terms.
Chandler tour. '18, $300 stationary top, in fine running order, $600; 1-3 cash, balance 1 year.
CHANDLER AGENCY, 3020 Broadway

CHANDLER DISPATCH
Late 1921; exceptional condition throughout, with many extras; a genuine bargain for a quick sale. Pied. 6469.

CHANDLER
7; tour.; exl. cond.; $485; take Ford rdr.-tr. part pay. At 3741 Broadway. Hine Gar. Terms.

CHEVROLET sedan, late model, in perfect condition; new oversized cord tires; almost new spare. $600; $200 cash, balance 1 year. Chandler Agency, 3020 Broadway.

CHEVROLET Baby Grand, 1920, rebuilt special; will sell at 525; worth $700; or will take smaller car in trade. 1789 7th st.

CADILLAC coupe, overhauled; oversized cord tires. $750; $250 cash, bal. long terms. Chandler Agency, 3020 Broadway.

CHEVROLET—Latest model; all improvements; carefully used a short time. See this Sunday forenoon. 4270 Broadway.

CHEVROLET 1920 tour., 4 new tires, original finish and upholstery like new; $390. Pied. 2779J.

CADILLAC 1913, wire wheels, new paint; fine for truck; $150. Berk. 292; mornings or evenings.

CHEV., '19; new paint; seat covers, shock absorbers all around; $250. Piedmont 950.

CHEVROLET 490 tour. 1921, very good condition; $425. Mr. Davis, Lake. 762.

CHANDLER; 4-pass. '21 model; new tires; mech. perfect; sell cheap; terms. Berkeley 3122.

CHEV. 5-pass.; $300; newly painted; good tires including spare. 4270 Broadway.

84 AUTOS FOR SALE. Continued

CHEVROLET roadster, 1922 model; run 900 miles; $550. Call Merritt 3636.

CADILLAC 8, model 53; $650; terms. Oak. 4398 after 6:30 p. m.

COLE 8, 1917 model; comp. overhld.; new paint; reas. 3420 Telegraph.

CHEV. tour. 490, 1919 mod.; good cond. Looks fine. $265. Merritt 3122.

CHEV. 490, 1920 model; new paint; good tires; $400. Phone Pied. 950.

CADILLAC 7-pass., 1916 model; cash, terms or trade. 2519 Broadway.

CHEVROLET 1920 touring; $100 cash, balance terms. Call 2519 Broadway.

CHUMMY roadster; new paint and top; fine condition. A snap for $475. Piedmont 6151W.

CHASSIS, 1922 Buick 4, $350. 207 12th st., near Jackson.

COLE 8, Mrs. Vermillion. Ala. 3099.

DODGE
1920 roadster; mech. perfect; 6 good tires; new top; a sacrifice; terms. 2265 Broadway. Oak. 1234 See Mr. Russell

DURANT, 1922, 5 pass., 4-cyl.; extra equipment; bumper; autometer; automatic windshield cleaner; new tire and tube; tire cover; perfect condition; will demonstrate; bargain at $875. Ph. San Leandro 286W

DODGE Studebaker expert etc 478 20th st. Lake. 1096

DODGE—Panel top delivery; thoroughly overhauled; priced low for quick sale. 4270 Bdway.

DODGE touring, 1919; in excellent condition; new battery and tires. Berk. 1982, after 5:30 p. m.

DODGE roadster, late 1919; A1 condition; $550. 207 12th st.

DODGE touring cars (2); very good cond.; $280-$300. 2248 Telegraph.

DODGE T., cheap; over 5 cord tires; A1 shape; terms. Piedmont 1210J.

EDGEMONT apples on K. R. boats and news stands. Oakland 718.

FORD, 1920, with delivery body and pipe racks, new Lambert cushion tires on rear; $225, cash or terms; no brokerage. Reo Speed Wagon Agency, 3741 Broadway, Pied. 763.

FORD tour. and road. body new, complete with top, w. shield, cushions, matts; take old tour. or road body in trade. 6246 College av.; Pied. 979.

FORD (2) delivery cars, like new; cheap. Jacuzzi Bros., auto body builders and auto painters, 1450 San Pablo ave., Berkeley.

FORD tour., 1919, block for starter; shocks, good tires and in good shape; $225, terms. 31st and San Pablo ave.

FORD coupe in fine condition in every respect; self starter; dem. wheels; extra tire; looks fine. $350. 2247 Grove street.

FRANKLIN 5-pass.; like new. This car being sold for finance company. Bargain. Call 2519 Brdway.

FORD tour, late '20; lots extras; cheap; must sell; will fix terms. Pied. 3455W.

FORD tour., 1920 model, s. s. demnt. rims. 9 Eaton Ct.; Berk. 9475M.

FORD road and delivery bodies. San Pablo and 31st; cheap.

FORD tour., 1920; starter; $275. terms 31st and San Pablo ave.

FORD chassis, 1917; block; good condition; $75. 1258 61st avenue.

FORD—Panel top delivery, $225. See this at 4270 Bdway. Open Sun. a. m.

FORD truck; stake body, 5 ft. x 9 ft.; in good condition; $210. 4270 Bway.

FORD delivery wagon suitable for bakery. 3642 Grove st.

FORD tour., 1921; starter; fine condition. $310. 2247 Grove. Lake. 1708

FORD touring, 1920; starter; $100 cash, balance terms. 2519 Bdway.

FORD tour. 1917, ex. cond. This is a real buy. 2247 Grove. Lake. 1708

FORD cut-down, 1917; with extras $150. 416 E. 16th street.

FORD TOUR; A1; $190. 2248 Teleg

GARDNER touring $700; nearly new Oakland 208.

GET OUR RATES
Money advanced on your car in 15 minutes; sell same if desired on commission; reasonable rates.
BAY CITIES TIRE CO. 2329 Bdway

HAYNES 1921 Brougham, a powerful, luxurious Twin Six, driven 5300 mi. mechanically good; must dispose of same immediately; cost $5300 ten months ago; will sell for $2400; terms from responsible party. Call after 6 p. m. V. T. Barrington, Key Route Inn.

LIGHT 6 tour., late model; runs like new, looks good; all good tires, new spare. $450; $150 cash, bal. long terms. Chandler Agency, 3020 Broadway.

MAXWELL '17, $150; 1-3 cash, bal. easy terms. In fine running order; good tires. Chandler Agency, 3020 Broadway.

MITCHELL '20; A1; will take in small car. 2248 Telegraph.

MERCER, mechanically perfect, cheap for cash. 805 Buena Vista, Ala.

MITCHELL, 1917, with A1 camping outfit, and garage. 119 14th st.

NASH, 1920 roadster; new paint; a snap; $250 down. 3010 Broadway.

NEW 2½-ton truck, standard units, at liberal discount, or trade for house. 73 12th st.

NASH — 7-passenger touring; 1920 model, with accessories; $600. Apply 5912 Keith ave. Principals.

NEW Ford touring body, complete. 73 12th st.

OAKLAND '19 tour., $290 cash; trade for Ford. 5429 San Pablo.

OAK. 6 tour., late model; just overhauled; $350, terms. 594 18th st.

OVERLAND, model 80, $150. Mer. 898.

PIERCE-Arrow truck, 5-ton; in good condition at sacrifice; terms. 5725 Orion st. near 57th ave.

PACKARD, 1921, single 6; excellent condition. Phone Oakland 4617.

RELIABLE USED CARS.
Each of the following cars are in good mechanical shape and carry a TEN-HOUR FREE SERVICE CARD, good at any time:
2 1920 Ford tours.; S. starter.
1 1918 Ford touring.
Chev. road.; B. G. W. wheels.
1 1920 Dodge touring.
1 1917 Dodge touring.
3 Speeds'r. Ford, Stutz, Haynes.
2 Chandler tours.
2 Buick 6 tours., overhauled.
1 Buick 4 tour., overhauled.
1 Buick 4 roadster.
1 Haynes tour.; new cord tires.
2 Oakland light 6 tours.
1 1919 Chevrolet delivery.
1 Saxon tour.; fine shape.
1 model N Hupmobile road.
1 Mystery Overland tour.
1 Oldsmobile 8 tour.
4 Trucks, ¾ to 3 tons.
J. W. SHAW,
211 12th st.; Oakland 3771.

RAUCH-LANG electric coupe; real bargain; 1st-class cond.; also Columbus and a Waverly electric coupe. Inquire H. A. Nielson, auto electrician, 2052 Center st. Berk. 689.

REO RDSTR. 1918
Must be sold; good condition; $250. 1827 Alameda ave.; Alameda 1959W.

ROADSTER—3-passenger, 6-cylinder, cheap. 1752 84th ave.

STUDEBAKER 5-pass., splendid condition, $350; death in family. 1456 55th ave. Sun. or Mon. bet. 10 a. m. and 5 p. m. Fruitvale 3279W.

SAXON 6 roadster, $275 2100 Bdwy

SNAPPY Hudson, C. D., $200. 2248 Tel.

STUDEBAKER Special 6; cash, terms or trade. 2519 Broadway.

STANLEY steamer, 7-pass.; late 1918; good condition. $1550. Pied. 2010W.

AUTOS FOR SALE. Continued.

TRADE FOR PIANO OR diamond, 1918 Case tour., A1 shape; 4 cords, new battery; terms. 186 12th st., or 2040 27th ave.

WILLYS-KNIGHT SEDAN SEVEN PASSENGER; GOOD CONDITION; TWO EXTRA TIRES AND RIMS. $800. OAKLAND 4394.

44A AUTOS WANTED

AA—BEFORE YOU SELL, SEE US. HIGHEST price for autos in any condition. OAK. AUTO WRECKING CO., 1715 Bdwy.; Oak. 6503.

A— Wanted, Late Models cars at once. 287 12th st.; Lake. 1558.

CASH PAID FOR CARS. OPEN EVES. 2015 BROADWAY.

CASH FOR OLD, wrecked autos. Standard Auto, 233 12th st. O. 7061.

FORD or Chev. truck or delivery; cheap. Piedmont 3384J.

GOOD AUTO wanted for real estate. 1801 Nason, Alameda.

JUST STARTED—NEED 100 CARS or more. Will pay more for these. We buy anything in our line. N. L. LARSEN, AUTO WRECKERS. 3616 E. 14th st.; F. 3451.

LAUNCH—Gasoline, 30 ft.; will take a machine in part pay. $300. 949 75th ave.

LATE used car, cash. Prefer Cad. Mr. Donaldson, 1528 Franklin, Oak. 2412.

HOUSE & CO. will buy or sell your car or truck on a 10-day option. 3010 E. 14th st. Fruitvale 3875J.

Wanted, 50 Automobiles

Wanted at once, 50 good used cars; must be late models; will pay you highest cash prices. Phone Oakland 1614 or call at 2329 Broadway.

$1700 EQUITY for late model auto and some cash. Phone Merritt 4295.

85 — AUTOS FOR EXCHANGE

FORD touring, perfect condition; extras; trade for diamonds, etc. 614 14th st. Lake. 6069.

TO TRADE—7 pass. Studebaker for new or second-hand furniture. 1706 Eagle, Alameda.

86—MONEY LOANED ON AUTOS

AUTO and motorcycle loans; auto contracts purchased or refinanced to reduce payments; money advanced to repair or repaint your car; pay as you ride; low rates; quick service. 1715 Broadway.

AUTO LOANS; payments reduced; contracts refinanced; you can use car; also storage loans; bank rates; dealers' contracts solicited. 2115 Broadway.

MONEY TO LOAN ON USED CARS You retain the use of same. LAKESIDE MOTOR SALES CO. 12th and Webster sts. Oak. 8954

MONEY loaned on autos; immediate service; contracts refinanced. 2519 Broadway

87 AUTO REPAIRING

Rate $1 a line a week.

AUTO REPAIRED at your home, reasonable; wide experience. 1523 East 28th street. Merritt 5275.

CYLINDERS rebored, $2 ea. Ftvl. 409.

CYLS reground, $2 ea. 1954 Tel. ave.

EXPERT auto repairing; you pay for parts only; no labor charge. Hemphill Auto Schools, 720 Franklin st., Oakland, Calif.

GUARANTEED REPAIRING and overhauling at your home or here. 1064 32d st. Piedmont 3684W.

LAKESIDE GAR., 420 23rd st., C. E. Starr, mgr. Guaranteed repairing, storage, car washing. Lake. 6106.

Maxwell Mitchell experts. Prices right. 470 20th st. L. 644

REPAIRING at square-deal prices; estimating; all work guaranteed. M. L. Hunt, 13th ave. and E. 31st st.; phone Merritt 667; free towing.

88 AUTO ACCESSORIES

Rate $3 a line a month.

NEW gears, axles, drive shafts for all cars. 1715 Broadway. Oak. 6503

89—TIRES AND VULCANIZING

USED TIRES. We can sell you used tires from $2 up. 720 Franklin st., Oakland, Cal.

91 AUTO TRIPS

PRIVATE party leaving for Los Angeles Monday, desires passengers. Phone Oakland 4980.

PORTLAND—Want pass'gers to share expenses; 2-day trip. Oakland 4980.

SEATTLE

Monday. Take 1 person. Mr. Wilkinson. Berk. 3489J.

EASTERN MARKETS

CHICAGO, April 8.—Cattle—Receipts 500; compared with week ago, practically steady on all classes except calves, which closed 50 to 75c lower; week's top, yearlings, $9.55; matured steers, 9.25; week's bulk prices on beef steers, $7.25@8.40; beef cows and heifers, $5.25@6.75; stockers and feeders, $6.35@7.25; veal calves, $8.00@8.75; canners and cutters, $3.35@4.25.

Hogs — Receipts, 6500; active mostly 5 to 10c higher than yesterday's average; some medium and heavies up more; shippers bought about 1000; close strong; clearance top, $10.85; bulk, $10.35@10.80; pigs nominally steady.

Sheep, receipts 2500; today's receipts all packers direct. Compared with week ago, best handyweight lambs steady to 25c lower; week's bulk prices on fat wooled lambs, $15.50@16.50; shorn, $13.50@13.75; woled ewes, $9.00@10.00.

CHICAGO, April 8.—The government crop report issued late yesterday placed a slightly bearish construction on the market here today and caused wheat prices to open lower. There was a good class of buying on the decline which was followed by a strong rally which carried values up to around the previous close.

After starting ¼ to ⅞c lower, with May at $1.30 to $1.30½, and July at $1.18⅝ to $1.19, prices soon took an upward turn.

Corn and oats were dull but about steady with a light trade. After starting unchanged to ¼c lower, with July 62 to 62⅛c, corn scored slight recoveries.

Oats started ⅛c off to ⅛c higher, July 39¾, and advanced all around with other cereals.

Provisions were somewhat firmer on scattered buying.

Options—	Open.	High.	Low.	Close.
WHEAT—PER BUSHEL.				
May	1.30	1.33	1.29	1.32¾
July	1.18⅝	1.20⅞	1.18⅝	1.20½
CORN—PER BUSHEL.				
May	.58⅞	.59⅝	.58⅞	.59
July	.62	.62⅝	.62	.62⅝
OATS—PER BUSHEL.				
May	.36⅝	.37⅝	.36⅝	.37⅛
July	.62	.62⅝	.62	.62⅜
PORK—PER 100 LBS.				
May	..	..	..	21.00
LARD—PER 100 LBS.				
May	10.95	11.00	10.87	10.87
July	11.20	11.25	11.15	11.25
RIBS—PER 100 LBS.				
May	11.37	11.50	11.30	11.50
July	10.60	10.80	10.60	10.80

LIBERTY BONDS

Bank of Italy quotations

LIBERTY BOND QUOTATIONS.

	Price	Yield
First 3½s	$ 99.04	3.55
First 4s	99.00	4.06
First 4¼s	99.20	4.30
Second 4s	98.80	4.09
Second 4¼s	99.12	4.31
Third 4¼s	99.30	4.37
Fourth 4¼s	99.28	4.30
Fifth 4¾s	100.74	3.28
Fifth 3¾s	100.00	3.75

BUSINESS and FINANCE

Stocks were subjected to considerable pressure from realizing sales during the first hour of trading on the New York Stock Exchange today and the market displayed irregularity while this liquidation was being absorbed, says the Wall Street Journal. But during the last hour the whole list strengthened and a large number of issues, particularly the railroad group, attained the highest levels seen this year.

Gulf States Steel continued its rapid advance and Mexican Petroleum extended its previous high limits while Reading, Rock Island, Missouri Pacific common and preferred, Baltimore and Ohio and many other low priced rails bettered their 1922 high figures.

Closing prices included:

United States Steel, 97⅞, up ¼; Crucible, 63¼, off 1; Bethlehem B, 78½, up 1¾; Baldwin, 114½; Gulf States, 80⅝, off 2⅝; Mexican Petroleum, 132¼, up 1¾; Pan-American, 62⅝, up 1¾; Texas Company, 44½, up ⅛; Studebaker, 16¾, off ⅝; Chandler, 74⅜, off 1¼; General Motors, 12⅞, off ⅛; United States Rubber, 63⅞; Famous Players, 83, up 1; Westinghouse, 62½, up ½; B. R. T., 24; Anaconda, 52⅛, off ⅜; Utah, 65¼, up ¼; Rock Island, 44⅝, up ⅞; B. & O., 45, up 1⅝; Reading, 79⅝, up ⅝; Chicago and Northwestern, 73¾, up 1⅝; Norfolk and Western, 105⅞, off ⅛; Texas Pacific, 35⅝, up ⅞; Southern Pacific, 90, up 1.

Sales were approximately 700,000 shares.

Liberty second 4s and the second and fourth 4¼s established still higher prices for the week in today's New York bond market.

Mexican 4s rose half a point, the new Czecho 8s also gaining 1 point. Prominent features of the railway lists included St. Paul convertible 4s and refunding 4½s, St. Louis and San Francisco adjustable 6s and Great Northern Pacific joint 6½s all gaining fractions to 1 point.

Denver and Rio Grande 4s were heavy, falling 1⅛.

• • •

ROADS MUST CONTINUE RICHMOND FERRY RATE.

Declaring that the request was not in harmony with the general trend of economic adjustments the Railroad Commission has denied the applications of the Southern Pacific and the Santa Fe to cancel interurban fares between San Francisco and Richmond and other Contra Costa points. The cancellation of the interurban or so-called non-baggage fares would increase the rate to Richmond from 54 to 60 cents, to San Pablo from 47 to 66 cents, to Pinole from 74 to 84 cents.

The Commission found that the present interurban fares to the Richmond territory are not out of harmony with fares for comparable distances to other Eastbay points, but *that if the Richmond fare were increased* from 54 to 60 cents, it would result in unfair discrimination. It is further pointed out that the cancellation of the non-baggage fares would not result in any saving to the companies as they do not propose to curtail train service.

• • •

WHEAT PRICES SHOW DECLINE FOR WEEK.

Liberal shipments of wheat to Chicago from Missouri river points have brought about the past week a decline in the price of the May delivery. Meanwhile July and September delievries have scored an advance, owing more or less to continued uncertainty regarding the crop outlook southwest. Compared with a week ago, wheat prices varied yesterday were 1⅞c setback to 2⅝c gain, corn was up 1⅛ to 1¾c, oats ⅛c off to ⅞c higher, and provisions at a rise of 40c to $1.75.

Movement of wheat to Chicago from Omaha, St. Joseph and other western primary markets was generally taken to mean that filling of May contracts here would be much easier than was recently expected by *many traders*, and that a shortage of breadstuffs would have to be looked for later, if at all. It was pointed out in this connection that the domestic supply of wheat was still 17,000,000 bushels in excess of the figures a year ago.

One of the chief resources of apprehension as to the condition of winter wheat southwest was an opinion from a leading expert that the crop would be likely to show rapid deterioration if the weather in May proved as dry as usual. On the other hand, the government crop report appeared to impress the majority of traders as having a somewhat bearish aspect.

Corn and oats averaged higher in price as a result largely of wet weather.

... in pork, lard and ribs were ... in the main to higher quo...

• • •

P. G. AND E. TO EXERCISE MARIN FRANCHISES.

The Pacific Gas and Electric Company has been granted two certificates by the Railroad Commission to exercise franchise rights in Marin county. The first is to supply gas in Corte Madera in accordance with ordinance passed by the board of trustees and the second is to supply electricity in the county under an ordinance passed by the board of supervisors. The county ordinance continues, in effect, a franchise held by the California Central Gas and Electric Company, predecessor in interest of the Pacific Company.

DIVIDENDS.

Fisher Body Corporation—2½ per cent on common and 1¾ per cent on preferred.

Union Oil Company of California—*Regular quarterly* dividend of $2 a share and extra dividend of $1 a share.

COTTON MARKET

NEW YORK, April 8.—As the weather was generalyy favorable prices dropped 10 to 20 points at the opening of the cotton market today under local selling and offerings from spot and southern wire houses. The buying was by foreign interests. After the start the list steadied a little.

The market was steady in the late dealings, closing at a net advance of 8 to 24 points.

Week in sight, 106,613, against 130,-545 last year.

In sight to date, 8,782,278, against 8,555,514.

General visible supply, 5,514,873, against 6,771,497.

Visible supply American, 3,612,873, against 4,583,467.

Decrease in general visible (x), 35,-769, against 11,224.

Decrease in visible American (x), 6729, against 32,228.

Spinners takings American for week, 151,455, against 214,035.

Takings American season to date, 9,253,804, against 7,292,589.

Exports for week, 150,318, against 71,765.

Exports to date, 4,334,992, against 3,823,720.

Option.	Open.	High.	Low.	Close.
January	17.00	....	....	....
April	....	....	....	17.07
May	17.78	17.80	17.67	17.80
July	17.28	17.42	17.22	17.40
October	17.30	17.27	17.07	17.21
December	17.06	17.28	16.96	17.21

WOOL MARKET

NEW YORK, April 8.—Wool easier. Domestic fleece, XX Ohio, 55@61c; domestic pulled, scoured basis, 45@85c; domestic Texas, staple scoured 80c@$1.15; domestice territory staple scoured, 85c@$1.15.

DRIED FRUIT

NEW YORK, April 8.—Dried fruits quiet. Apples 17@21c; prunes, 30s to 60s, 12@18½c; prunes, 60s to 100s, 6¾@12c; peaches, 13¾@22c; seeded raisins, 14¾@15½c.

If you see it in The TRIBUNE tell them so

NEW YORK CURB MARKET

(By Associated Press) *Exclusive to* OAKLAND TRIBUNE

NEW YORK, April 8.—Following is a complete list of today's transactions on the New York Curb market, up to the close, with sales of each issue and the high, low and close:

Sales.	INDUSTRIALS.	High	Low	Close
8800	Acme Coal	65	55	60
2700	Amal Leathr.	13½	13	13½
200	Am W Paper.	5	5	5
500	Chi Nipple	1⅝	1¾	1¾
200	Clevelnd Au.	30	29⅞	29⅞
200	Cont Motors.	8	8	8
4600	Durant Mtrs.	35¼	34½	34¾
5700	Do Ind	15¼	14⅞	15
100	Federal Tel	6⅜	6⅛	6⅛
220	Gillett S R.	200	199	200
100	G Alden Coal.	45	45	45
2300	Goldwyn Pict.	6¾	6⅞	6¾
800	Goodyear T	13	12¾	12¾
300	Do pfd	37½	36	37½
100	Grant Motor.	1⅛	1⅛	1⅛
1500	Heyden Chem.	93	90	90
100	Imperial Tob.	13	13	13
200	Intercon Rub.	8¼	8¼	8¼
15	Lehigh C S.	66½	66½	66½
2100	Libby McNeil.	3⅝	3½	3½
300	Lincln Motrs.	2¼	2⅛	2⅛
500	Nat Leather.	10	9⅞	9⅞
100	Packard Mtrs.	8½	8½	8½
100	Perfection T.	3½	3½	3½
2900	Philip Morris.	13½	12¾	12¾
24200	Rario Corp	3½	3⅜	3½
400	Do pfd	3¼	3¼	3¼
1200	Reo M Truck.	24	23½	24
300	Republic T.	75	70	70
5300	South C & I.	106	90	91
100	Swift Intern.	18½	18½	18½
700	Tenn R L & P.	2⅝	2¼	2⅝
30	Todd Shipyds.	72	72	72
100	US Lt & H.	1¼	1¼	1¼
3600	US Ship Corp.	08	07	07
500	Un P Sharing.	6¼	6¼	6¼
200	Wayne Coal.	1¼	1	1
100	W End Chem.	83	83	83
7200	Buddy Buds	1½	1¼	1⅜
10	Celluloid	106	106	106
2200	Elec Stor Bat.	42¼	41⅞	42¼
400	East Kodak.	74½	74¼	74¼
800	Gardner Mtrs.	15⅞	15¼	15¾
200	Goodyear T p.	69½	69	69½
1600	Hudson Man.	9	8⅝	8⅝
1200	Hudson C pfd.	15⅞	11¼	15⅝
600	Intl S Cuba	1⅛	1⅛	1⅛
2400	Vul Kay W I.	29¼	28¼	29¼
100	Packard M.	75	75	75
400	Post Cereal	63⅞	63	63½
300	Do pfd	104¾	*104½	104¾
95	Rotterdam B.	84	82¼	84
2000	Spicer Mfg	10½	9⅞	10½
1000	Sterling Prod.	44½	44	44½
700	Van Raalte	59½	59½	59½
100	W W E Knit.	6½	6½	6½
	STANDARD OILS.			
600	Anglo Amer.	18½	18⅝	18⅞
155	Imperial O C.	100	98	98
4300	Stnd O Ind	88½	87⅞	88
30	Vacuum	304	304	304
100	Ky Blair ce l.	77¼	77¼	77¼
400	S O Ky	78¾	78¾	76¾
	INDEPENDENT OILS.			
200	Ark Nat Gas.	9⅞	9⅞	9⅞
12000	Boone	15	14	14
3000	Boston Wyo.	71	70	71
760	Carib Syn	4	3⅞	4
170	Cities Service.	206	203½	204½
600	Do B ctfs	21½	21¼	21¼
200	Do pfd	5¼	5½	5½
300	Cont Refin Co.	3½	3½	2½
600	Creole Syn	2⅞	2⅞	2¾
1000	Cushing Pet.	06	06	06
35800	Engineer Pet.	64	55	61
1100	Federal	1¼	1¼	1¼
200	Fensland	11¼	11	11¼
500	Gilliland	8¾	8¾	8⅝
600	Glenrock	1	.97	1
600	Internat Pet.	15⅞	15⅝	15⅝
100	Keystone R.	55	55	55
1300	Kirby Pet	23¼	23	23¼
100	Livingston	1⅜	1⅜	1⅜
1000	Lyons Pet	92	90	90
300	Maracaibo	23⅛	22¾	23
700	Mtn Produc.	12½	12⅜	12⅜
500	National	1	1	1
4000	Noble	23	23	23
200	Salt Creek	14¾	14¼	14¼
1700	Sapulpa Ref.	3	2⅞	2⅞
1200	South P & R.	2⅛	2	2⅛
300	Victoria new.	65	58	58
500	Wilcox	4¼	4¼	4¼
1800	Woodburn	65	65	65
2000	Y Oil & Gas.	18	18	18
2000	Con Maryland.	03	03	03
600	Columbia P.	1⅜	1	1⅛
377	Mex Seabrd.	31¼	30⅞	31¼
200	Mutual	6⅝	6¼	6⅝
100	Pitts Oil	7½	7½	7½
12000	Red Banks	15	14	14
100	Seaboard O	1½	1½	1½
200	Tex Ken	1⅞	1¾	1⅞
	MINING.			
400	Alas-Br C M.	3½	3⅜	3½
100	Alvarado	5½	5½	5½
6000	Big Ledge	18	17	18
24000	Boston & M.	28	25	25
2000	Calumet & J.	21	20	21
1000	Canada Cop.	24	24	24
100	Con Cop M.	1¼	1¼	1¼
500	Cortez Silver.	93	92	92
2000	Eurek Crosus.	25	24	24
1800	First Nat Cop.	.85	.80	.82
2500	Gold Florenc.	22	20	22
2000	Hard Shell	22	22	22
7000	Hecla	5⅞	5¾	5¾
100	Hollinger G.	9⅜	9⅜	9⅜
700	Howe Sound.	3¼	3¼	3¼
11000	Ind Lead M.	28	26	26
300	Jerome V Div.	3⅜	3⅜	3⅜
2000	Lone Star	03	03	03
5000	McK-D-S M	24	23	24
1000	McNamara	09	09	09
3000	Mag Cop	28½	28½	28½
2000	Mason Val	2	2	2
2400	Motherlode ct	8½	7⅞	8
23	Nat Tin	60	56	58
5000	Nev Ophir	40	39	40
5000	Nev Sil H Mi	05	04	05
500	New Dom	2¼	2¼	2¼
700	Nipissing	6¼	6	6¼
21000	Rex Con Min	10	09	10
3000	San Toy Min.	08	07	08
500	So Amn P & G	4¾	4¾	4¾
11000	Stew Min	12	11	11
8700	Ton Div Min.	68	65	68
100	Ton Ex Min	1½	1½	1½
1500	Uni East	1¾	1⅝	1⅝
500	Uni Verde Ex	28	28	28
200	West E Cons.	1⅛	1⅛	1⅛
2000	Yukon Gold	1⅛	1⅛	1⅛
800	Alpha Min	32	32	32
10000	Boston & M.	1¼	1	1
1000	Cons Ariz	03	03	03
1600	Julia Con	23	23	23
100	N Y Hondur.	6	6	6
1000	Silverdale	11	10	11
2000	Silver Pick	17	16	16
100	Teck Hughes.	52	52	52
1000	Ton N Star.	05	05	05
100	Volcano	50	49	50
	BONDS.			
1	Allied Pack 6s	71½	71½	71½
1	do 8s ctf	90	90	90
5	Aluminum 7s.	103¼	103¼	103¼
1	An L & Tr 6s.	105⅜	105⅜	105⅜
1	A T & T 6s '22.	100⅜	100⅜	100⅜
8	do '24	100⅞	100⅞	100⅞
1	An Cop 6s	99¼	99¼	99¼
2	An A Oil 7½s.	103½	103½	103½
16	Armour Co 7s.	102⅜	102⅜	102⅜
5	Barnsdall 8s	103¼	103¼	103¼
12	Beth St 7s '23	102⅜	102⅜	102⅜
16	do '35	102¼	102¾	102⅜
3	C N Ry Eq 7s.	109½	109½	109½
25	Can Pac 6s	101¼	101¼	101¼
1	Cent Steel 8s.	101½	101½	101½
10	Con Text 8s.	96¼	96	96¼
2	C-Ex A 8s '24.	103⅛	103⅛	103⅛
2	do '25	103⅞	103⅞	103⅞
4	Cub T 7½s	104¾	104	104¾
2	Deere Co 7½s	100	99⅞	99⅞
3	Emp Gas F 6s	96½	..	..
3	Gal Sig Oil 7s	101⅞	101⅞	101⅞
3	Goodr Tire 7s	98⅞	98¾	98¾
10	Gr Tr 6½s	105⅛	105⅛	105⅛
1	Gulf Oil 7s	103⅝	103⅝	103⅝
22	Hood Rub 7s.	99	98	98
41	Int R T	90	87	90
43	Int R T 8s '22	82	81½	81½
2	Ken Cop 7s	103⅛	103¼	103⅛
1	Lac Gas 7s	98⅞	98⅞	98⅞
10	L McN & L 7s.	100	99¾	99¾
15	NYNHH 4s	83	83	83
11	Phil Co 6s '44	96⅞	96½	96⅞
7	P S C of NJ 7s.	100¼	100	100¼
5	S Roe 7s '23.	100⅛	100⅛	100⅛
4	Shawseen 7s	103	103	103
11	Sol & Cie 8s.	104	104	104
1	So R Tel 7s.	102⅞	102⅞	102⅞
2	Tol Ed 7s	105	105	105
16	Un O Pd 8s.	101	97¾	101
4	U R Hav 7½s.	103	102¾	103
1	Vac Oil 7s.	106¾	106¾	106¾
3	Warn S 7s '41	98⅛	98	98
14	W Elec 7s	108¾	108¾	108¾
3	Win 7½s	100	99¾	100
26	Fed L B 5s.	103⅞	103⅞	103⅞
5	Gans G	96	95¾	96
4	Hershey 7½s.	101	101	101
1	J Kayser 7s.	99⅞	99⅜	99⅜
6	N P Ry 6s	99¼	99¼	99¼
3	do	102⅞	102⅞	102⅞
6	M P 7½s	96¼	96	96¼
2	No Am Edisn.	42½	42½	42½
1	Tidal Osage.	101¼	101	101¼
	FOREIGN BONDS.			
17	Arg 7s '23	100	99⅞	99⅞
15	Russian 6½s.	26	25	25
50	Rus 6½s ctf	22	20⅞	22
25	Swiss 5½s	101½	101⅜	101⅞
67	City Elbrfeld.	5	5	5
10	City Soissons.	86¼	86	86
22	Italy 5s	56½	56¼	56½
15	Mexican 5s	18½	18½	18½
25	NY NH Fr 7s.	67¼	67	67
40	Mexico	47	46½	46½

UNLISTED SECURITIES

Furnished by William Cavalier & Co. Morning prices

BONDS.	Bid.	Ask.
Alameda Farms 6s	..	92¼
Assd Oil 1st ref 6s	98¼	99½
Bay Cos Power 2nd 6s	100	100½
Blue Lake Water 6s	101	..
Calamba Sugar 6s	63	71
Cal Northwestern 1st 5s	97½	..
Cal Wine Assn 5s	97½	..
Central Cal Trac 5s	40	..
Coast Val G & E 1st 6s	90	..
Consolidated Electric	86	87
Crocker Hotel 5½s 1924	95½	96
East Bay Water Notes 6s	100	100¾
East Bay Water 7½s	104	..
East Shore Suburban 5s	69	69½
Edison Electric (1922) 5s	100	100¼
Gt West Pow Con Mtg 1930 8s	100½	107
Gt West. Pow 8s 1936	107	..
Gt West. Power 6s 1949	98	98¼
Gt Western Power 6s (1925) Deb	91	..
Holland Land 1st 6s	..	93
Huntington Land & Imp 6s	..	100
Insurance Exchange 5½s	96	..
Los Angeles Pac 4s Gld	73½	75
Mt Whitney P & E 6s	101½	101
Natoma L & M 6s	..	96
Oak. Transit Co 6s	74	..
Oak Transit Ctfs 5s	68½	70
Oak. Transit Co 5s 1931	70	..
Oak Transit Ctfs 5s	70	..
Oak Transit Cons 5s	70	..
Oak Transit Ctfs 5s	68	..
Oak Traction Cons 5s	42½	44
Oak Traction Ctfs 5s	41½	42½
Oak Traction 5s	35	..
Oak Traction Ctfs 5s	35	39½
Owl Drug 6s Notes	96	..
Pacific Gas 6s	100¾	101
Pac P & L 1st 5s (1942)	94	96
Pac L & P 1st ref 5s (1951)	93	94½
Palace Hotel 6s	100¼	101
Rolph Nav Coal 1st 7s	95	96
Sacto Val Power 1st 6s	99½	..
Sacto Val Power 1st ref 6s	96	..
San Diego Gas & Elec (1936) 5s	88¼	..
San Francisco Dry Dock 5s	90	..
S F Gas & Elec 4s call	91	94
S F Gas & Elec 4½s uncal	88	..
S F & San Joaquin Val 5s	99½	100
S F O & S J 5s	74¼	75
S F O & S J Ctfs 5s	68	70
S F O & S J Key Route 2d 5s	46	..
S F O & S J Key Route Ctf 5s	44	46
S F O & S J 3rd 5s	32	..
S F O & S J Ctfs 5s	32	..
S F & S R R 6s	98	..
S J L & P 7s	103½	104
Santa Barbara Gas 1st 5s	..	90
Santa Cruz Cement 6s	96	..
S & S F Pow Co 2d 6s Series A	75	..
S & S F Pow Co 5s	84⅞	..
S & S F Pow Co 2d 5s Series B	68	..
South Pac Coast 4s	90	98
South Yuba Water 6s	100	100½
So Cal Edison Gen 5s	95	95½
So Cal Edison Gen & Ref 6s	100	100¼
So Cal Tel 5s	89	90
Spring Val Water 6s Notes	97½	99
Standard Elec Co 1st 5s	92¾	..
Standard Port. Cement 6s	91	..
United R R 1st Ctfs	50	52
West Pac 5s Rights	2.50	6.00
West Sacramento 6s	30	..
Yosemite Val R R 1st 5s	42	..
CEMENT STOCKS.		
Pacific Portland	82¼	82½
Riverside Portland	81	83
Santa Cruz Portland	82¼	82½
Standard Portland	82	..
GAS AND ELECTRIC STOCKS.		
Gas Consumers	5	10
California-Oregon pfd	..	99
California-Oregon com	3.00	..
Coast Cos G & E 1st pfd	83	..
Coast Cos G & E Orig pfd	25	..
Midway Gas pfd	75	76
Midway Gas com	42	60
Pac L & P pfd	..	..
So Cal Edison com	..	97¼
INSURANCE STOCKS.		
West Coast Life	2¼	2½
Western States Life	12½	14
BANK STOCKS.		
First Nat Bank of Oak	225	..
Fugazi Bank	..	..
Italian-American	140	..
Merchants' National	87¾	90½
Oakland Bank of Savings	201	..
Portuguese-American	94	..
S F Savings and Loan	3700	4000
RAILROAD STOCKS.		
Ocean Shore	8	9
Cent Cal Traction	..	..
Sacto Northern 1st pfd	..	..
Sacto Northern 2nd pfd	..	..
Sacto Northern com	21	23
Western Pac pfd	..	57
Western Pac com	19½	20¼
WATER STOCKS.		
Western Water Co	1500	..
SUGAR STOCKS.		
Calamba Sugar pfd	..	72⅛
Calamba Sugar com	23½	27½
Ewa Sugar	25	25¾
Honolulu Plantation	34½	35
Kilauea Sugar	..	..
McBryde	8	9
Walalua Sugar	19	21½
OIL STOCKS.		
American Pet pfd	..	80c
American Pet com	10c	12c
Boston-Pacific	..	..
Caribou	1.80	1.85
Claremont	3	3½
Consolidated Mutual	40c	42c
Gray Ridge	1.00	..
Honolulu Cons	8⅝	8½
Illinois Crude	8c	13c
M J & M M Con	12c	16c
National Pacific	5c	16c
Palmer Union pfd	20c	21c
Palmer Union com	3c	4c
Trojan	..	5c
Union Associated	109	..
Weekley Pet	25c	30c
MISCELLANEOUS STOCKS.		
Albers Grain and Milling	63	..
Amer Photo Play pfd and com	..	109
Best Tractor pfd	81	85
Cal Wine Assn pfd	..	84
Cal Wine Assn com	118	120
Central Cal Cream	..	120
City of Paris pfd	..	98
City of Paris com	..	130
Cypress Lawn Cem	2½	..
Dollar Steamship	..	..
Engels Copper	90c	..
Goodyear of Cal pfd	70½	71¼
Gt West Elec Chem pfd	..	..
Gt West. Elec Chem com	..	1.00
Holland Land	..	48½
Hunt Bros pfd	..	..
Hunt Bros. com	..	..
Mascot Copper	20c	..
Matson Navigation	..	310
Morhead Laboratories	33c	37c
National Radio	15c	16c
Natomas L & D Co	..	10c
Orpheum com	19	20
Orpheum Conc pfd	..	87½
Owl Drug pfd	100	101
Owl Drug com	70	98
Paraffine pfd	74	79
Paraffine com	11	..
Raphael Weill pfd	..	..
So S F Land Co	22	28
Sturges Tire	..	100
Virden Packing com	57½	59
West End Chem	75c	76c
Western Meat	..	..
West. Mtg and Gty	..	..
Zellerbach Paper pfd	96½	97½
Zellerbach Paper com	84	..

UNLISTED SALES.

3000	Gt Western Power 8s 1930	107¼
1000	Mt Whitney Power 6s	101
5000	Pac Gas & Elec 6s	101
10000	Edison Electric 5s	100¼
3000	Key Route 1st 5s ctfs	71
5000	Key Route 1st 5s ctfs	73
13000	Key Route	74½
200	Cons Mutual	42c
5000	Palmer Union com	03c
100	Honolulu Oil	8½

MONEY MARKET

FOREIGN EXCHANGE (Noon Today) Reported for TRIBUNE by Central National Bank

Austria, 102 kronen	$ .02
Belgium, 100 francs	8.56
Canada, 100 dollars	97.75
Great Britain £1 sterling	4.42
Czecho-Slovakia, 100 kronen	1.99
Denmark 100 kroner	21.26
Finland, 100 finmarks	1.94
France, 100 francs	9.21
Germany, 100 marks	.32½
Greece, 100 drachmas	4.52
Holland, 100 guilders	37.88
Hungary, 100 kronen	.15
Italy, 100 lire	5.36
Jugo-Slavia, 100 kronen	.35
Norway, 100 kroner	18.37
Serbia, 100 dinare	1.31
[illegible]	15.66
Sweden, 100 kroner	26.27
Switzerland, 100 francs	19.50
Hongkong, 100 local currency	54.50
Yokohama, 100 yen	47.75
India 100 rupees	28.50

NEW YORK, April 8.—Foreign exchange firm.

Great Britain, demand, 4.40½; cables, 4.40⅞; 60-days bills on banks, 4.37¾.

France, demand, 9.15½; cables, 9.16.

Italy, demand, 5.32½; cables, 5.33.

Belgium, demand, 8.48½; cables, 8.49.

Germany, demand, .32½; cables, .32¾.

Holland, demand, 37.80; cables, 37.83.

Norway, demand, 18.32.

Sweden, demand 26.18.

Denmark, demand, 21.20.

Switzerland, demand, 19.44.

Spain, demand, 15.55.

Greece, demand, 4.46.

Poland, demand .02½.

Czecho-Slovakia, demand, 1.93.

Argentine, demand, 35.38.

Brazil, demand, 13.75.

Montreal, .97⅞.

SAN FRANCISCO OIL AND MINING

Special wire service to OAKLAND TRIBUNE *Morning prices*

Tonopah.	Bid.	Ask.		Bid.	Ask.
Belmont	1.55	..	North Star.	04	05
Cash Boy	05	06	Rescue E	18	19
G Queen	..	01	Tono ext	1.50	1.55
Halifax	23	25	Tono 76s	03	05
McNamara	08	10	Umatilla	..	01
do Crescent	04	05	West End	1.15	1.17
Midway	11	12	West E Ca.	..	..
Mon Pitts	02	05	West Tono.	04	05
New Calif	..	03			
Divide District.					
Aladdin	02	03	Horseshoe	..	01
Alto	01	02	Hull City	..	01
Aunex	01	02	Jim's Divide	02	03
Apex	..	01	Kernick	..	01
Argentine	..	01	Keystone	03	06
Belcher	01	02	Knox	06	07
Belcher Ex.	02	03	Lucky Boy.	..	01
Ben Hur Ex	..	01	Mammoth	..	01
Ben Hur	..	01	Midway	..	01
Bevis	03	05	Mizpah	..	..
Brougher	04	05	Mohawk	..	01
Butler D	..	01	Nev Divide	..	01
Butte	..	01	Myra	..	01
California	..	01	Northwest	..	03
Charlot	..	..	North Div E	02	01
Divide Con.	..	06	Operator	..	01
Divide City.	01	02	Pay Divide	..	01
Divide Ex	17	18	Rand	..	01
Divide Jr	..	01	Reno	01	02
Divide Ton.	73	74	Revert	01	02
Keystone	..	01	Rosetta	..	01
East Divide.	..	01	Royal	..	01
Florence	01	02	Silver Div	..	01
Frisco	..	01	Silver King	..	01
Giant	..	01	Smuggler	01	03
Goldf R F.	01	02	Sunbeam	..	01
Goldsmith	01	02	Sutherland	..	..
Gold Wedge.	..	01	Syndicate	..	01
Gold Zone	12	13	Thompson	..	01
Grimes	..	01	Toggery	..	02
Jarmill	12	13	Verdi	01	04
Hasbrouck	01	02	Victory	..	01
Hennessy	..	01	West Div	..	01
Hercules	..	01	Western	..	01
High Div	..	01	Wilson	..	..
Goldfield District					
Blue Bell	..	01	Jumbo Ex.	04	05
Booth, R	05	06	Kewanas	04	05
Como Frac	..	04	Lone Star	02	04
Crackerjack.	03	04	R Hills Flor	..	01
Florence	20	23	Sandstorm K	..	01
Goldf Con	07	09	Sil Pick	21	22
Goldf Dev.	02	03	Spearhd Gld.	01	02
Grandma	..	01	Yel Tiger	..	..
Gt Bend	..	01			
Comstock.					
Andes	20	24	Justice	08	11
Alta	..	..	Mex'can	12	13
Best & Bel.	07	09	Ophir	12	13
Bullion	..	..	Potosi	..	07
Caledonia	15	..	Savage	04	05
Chollar	..	07	Seg Belcher.	..	01
Comstock	..	25	Scorpion	02	04
Concordia	04	05	Sierra Nev	07	09
Con Virginia	20	21	Union	22	24
Gould & Cur	06	07	Utah W C.	02	03
Hale & Nor	25	30			
Eureka					
Bullwhacker.	49	50	Eureka Ham	03	04
Eur. Holly	..	90	Uncle Sam	22	23
Eur. Cr	20	28			
Simons.					
Simon S	48	50	Simon E M C	..	01
Simon Mina.	..	01	Simon Ster.	03	05
Californias.					
Argonaut	..	..	Double O.	04	..
Bunker Hill.	17	19	Kennedy	2.50	..
C Eureka	1.25	1.30	Morrington.	12	14
Gruss	..	05	06 Nev Pac	..	05
Oatmans.					
Big Jim	08	09	Oatman com	06	..
Cash Entry.	02	03	Oat. Utd	60	..
Gold Key	02	03	S Francisco.	13	..
Kingman S G	01	02	Treas. Vault.	26	27
Lazy Boy	02	04	Utd Amer	21	..
Nellie	10	11	Utd Western	06	08
Mohawk Con.	21	..			
Manhattans.					
Manhat. Con	03	04	Union Amalg	..	01
Mustang	..	01	White Caps.	04	05
Mt King	..	01			
Other District.					
Arrowhead	02	03	Mayflower	..	01
Broken Hills	01	02	N Hills Re	01	02
Carrie S L.	..	..	Round Mt	19	20
Fairy K M.	12	..	Sil H Nev.	02	03
OIL QUOTATIONS.					
Caribou	1.60	1.85	Palmer U	03	04
Claremont	3.00	..	do U pfd	20	..
Illinois Cr	..	07	Pyramid	..	05
MtKittrick	10	..	Record	3.00	3.75
MJ&M&M Ch	13	..	S F & McK.	10	..
N A Oil	1.82	..			

MINING SALES.

2000 Midway	11	5000 Crackerj Ke	04
2000 North Star.	05	1000 Goldf Dev	03
1000 Rescue E	18	2000 Sil P Con	21
3000 West End	1.15	3000 Sil P Con	22
1000 West E Ch	80	2500 Sil P Con	18
1000 West E Ch.	81	5000 Seabrd Gld	02
2000 Aladdin	03	700 Andes	26
10000 Ben Hur	01	500 Andes	25
1000 Brougher D.	04	1000 Con Virginia	20
2000 Divide Con	01	500 Savage	04
1000 Div Exten	18	500 Bullwhacker	49
1500 Div Tono	73	1000 Bullwhacker	50
2200 Divide Ton	74	800 Simon S L.	49
7000 Dividend	01	1000 Simon S L.	48
3000 Lucky Boy	06	900 Utd Western	07

BANK REPORTS

OAKLAND BANK TRANSACTIONS.

April 3.	
Total deposit charges	$6,407,600
Clearances	$1,848,800
April 4	
Total deposit charges	$6,262,000
Clearances	$2,804,500
April 5.	
Total deposit charges	$7,135,900
Clearances	$2,221,300
April 6.	
Total deposit charges	$4,762,200
Clearances	$2,101,900
April 7	
Total deposit charges	$4,375,300
Clearances	$1,958,800
April 8	
Total deposit charges	$4,209,700
Clearances	$2,372,800

COAST CYEARINGS TODAL

Berkeley deposit charges	$ 612,441
Berkeley clearances	186,569
Los Angeles	14,681,549
Pasadena	717,919
Long Beach	654,079
San Diego	356,435
Seattle	4,240,124
Portland	4,422,471
Tacoma	2,326,000
Stockton	388,700
San Francisco	20,500,000
Weekly	140,200,000

STATE SUMMARY.

Bank clearings as reported to the California Development Association by the several clearing house cities for the week ending April 6, 1922, showing the amount of increase or decrease from the amount reported the corresponding week last year.

San Francisco, $140,200,000; increase $17,600,000.

Los Angeles, $93,248,000; increase, $17,119,000.

Oakland, $12,707,040; increase, $2,374,890.

Sacramento, $5,623,399; increase, $595,752.

Long Beach, $4,284,288; increase, $292,230.

Pasadena, $3,872,413; increase $423,838.

San Diego, $2,997,364; increase, $684,847.

Stockton, $2,182,500.

San Jose, $2,016,897; increase, $316,-824.

San Bernardino, $1,543,403; increase, $115,863.

Modesto, $636,663; increase, $66,843.

Santa Rosa, $415,976; increase, $7141.

Whittier, $395,682; increase, $69,029.

BANKS DECREASE LOANS.

The sixty-eight member banks reporting to the Federal Reserve Bank of San Francisco decreased the total of their loans, discounts and investments by $32,981,000 during the year ended March 29.

Their statement shows total loans, discounts and investments of $1,144,-306,000, as against $1,175,287,000 on April 1, 1921.

During the yar the members increased the total of their reserve balance with the Federal Reserve Bank from $69,891,000 to $76,978,000. The cash in vaults decreased from $22,938,000 to $20,143,000.

Net demand deposits on which reserve is computed now stand at $575,242,000; as against $560,600,000 a year ago; time deposits, including savings total $532,248,000, as against $530,947,000 last year, and government deposits $13,295,000, as against $12,678,000 a year ago.

Bills payable with the Federal Reserve Bank no wtotal $11,846,000, as compared with last year's total of $26,199,000. Bills rediscounted with the Federal Reserve Bank total $14,-178,000 as against $73,870,000 on April 1, 1921.

STATE BANK RESOURCES.

Total resources of the California state banks and trust companies increased $22,315,210 in the period from December 31, 1921, to March 10, 1922, while the deposits increased $10,605,-368 according to Jonathan S. Dodge, state superintendent of banks. Loans were augmented $12,531,092.

The greatest gain for the period was by the savings banks, which increased their assets $15,677,731, their deposits $11,558,875 and their loans $10,054,845, while the commercial deposits dropped $953,506. The falling off was explained is due to withdrawals of money to start farming operations.

Commercial loans were swelled to the extent of $2,446,230 and assets $6,775,056. The figures generally indicate favorable business conditions, officials in the state banking department stated.

Assets of commercial and savings banks and trust companies combined totaled $1,578,657,629 on March 10, loans $926,788,816, deposits $1,392,-782,876, bills payable and rediscounts $13,183,273, capital and surplus $142,534,426, cash and sight exchange $195,080,094 (a decrease of $2,231,476) and bonds $382,462,615.

SAN FRANCISCO STOCK MARKET

Special wire service to OAKLAND TRIBUNE *Morning Session*

MISCELLANEOUS BONDS.	Bid.	Ask.
Associated Oil	100	..
Bay Cos Power 5s	93	..
Cal Cent G & E 5s	97¼	..
Cal Electric 5s	91½	..
Cal Gas & Elec 5s	97½	98
Cal Gas & Elec unif 5s	94½	95
Cal & H Sugar 7s	101	101½
Calif St Cable 6s	99½	101
Cal Tel and Light 6s	94½	..
City Electric 5s	90⅞	..
City Investment	90½	..
Coast L & P 5s	..	82¾
East Bay Water 5½s	98½	..
Edison Light & P 6s	..	..
First Fed Trust Co 5s	98½	..
General Pet 1st 7s	102	..
Gt Western Power 5s	92	..
Gt West. Power B 7s	104	104½
Home T and T of Spokane	91	..
L A Electric 5s	99½	..
L A Gas & Electric 5s	97	..
L A Gas & Elec Corp 5s	92¼	..
L A Gas & Elect Corp 7s	102	102¼
L A Gas & Elec '31 7s	103	104
L A Gas 7s C	103½	104
L A Lighting 5s	99½	..
L A Railway 5s	84	86
L A Railway Corp 5s	70	..
L A Pac of Cal 5s	76½	81
L A Pac R R 5s	*85½	86
Market St Ry Co 5s	..	90
Market St Ry 6s	93	..
Miller & Lux	101¾	102
Natomas of Cal 5s	61	61½
Northern Cal Ry 5s	..	98
Northern Ry of Cal 5s	100½	102
Northern Cal Power 5s	97½	..
Northern Cal Power Con 5s	87½	87⅞
Orpheum T & R 6s	95	..
Pac Gas & Elec 5s	89½	89⅝
Pac Gas & Elec Notes 7s	101⅛	..
Pac Gas & Elec '40s	105⅝	106
Pacific Elec Ry	81½	83
Pac Gas Imp 5s	91	92
Pac Tel and Tel 5s	84¼	84⅝
Sacto Elec G & R 5s	98	99¼
San J L & P 5s	93½	..
San J L & P A 6s	100	..
San J L & P B 6s	..	100
San J L & P sC 6s	100	..
S J L & P Con 8s D	104½	..
S J & SC 4½s	30½	35
Sou Cal Gas 6s	97	98
Sierra Ry 6s	69	..
S P Br of Cal 6s	100	..
S P R R of Cal 5s	100	..
S P R R 20-year 1st ref 4s	86¾	87
S P Conv 5s	90	..
S P C P 4s	78⅝	80
S P S F Terms	81¾	82¼
Sperry Flour 6s	..	97
Spring Valley	96⅝	98¾
Standard Oil of Cal	106¼	106½
Union Oil 5s	92¼	..
United Gas & Elec 5s	97⅜	97⅞
Valley Cos Power 5s	97	98
Western Pacific Ry	86⅞	87½
Wilson & Co Con 6s	85	..
WATER STOCKS.		
East Bay Water A pfd	52¾	..
East Bay Water B pfd	43¼	44
Spring Valley Water	68¼	..
GAS AND ELECTRIC.		
Gt Western Power pfd	91½	..
L A G & E Corp pfd	87	..
N W Electric pfd	77½	..
N W Elec com	12⅝	..
Pac Gas & Elec pfd	87¼	87½
Pac Gas & Elec com	68	68½
Pacific Lighting pfd	72	..
Pacific Lighting com	152¼	..
San J L & P pfd	80	..
San J L & P com	..	21
Western Power pfd	75½	78
Western Power com	27	28½
RAILROAD.		
Market St prior pfd	62	..
Market St com	6½	..
S F Sacto com	2½	..
S F Sacto pfd	35	..
INSURANCE.		
Firemans Fund	..	300
Home Fire and Marine	24½	25
Fire Ins and Gty	115	..
Title Ins	150	..
Vulcan	11	..
BANKS.		
American National	112	113
Anglo Cal Trust	150	..
Anglo and L P Nat	154½	155½
Bank of Italy	201	201¼
Bank of California	197	198
Cent Nat Bank of Oak	190	210
First Nat of S F	216	217
French American	110	..
Mercantile Trust	..	257¼
Security Bank and Trust	325	350
Wells-Fargo	165	..
Union Trust	225	..
SAVINGS BANK.		
Humboldt	130	..
SUGAR STOCKS.		
Alameda	3	5
Hawaiian Com and Sugar	38½	..
Hawaiian	31	..
Honokaa	3	4
Hutchinson Sugar Plantation	14⅝	15
Oahu	27	..
Olaa Sugar	7	..
Onomea	38	..
Paauhau	11	12
Pioneer Mills	21¼	..
Union	21½	..
OIL STOCKS.		
Amalgamated Oil	94	..
Associated Oil Co	111½	112
Consldine Martin	1.95	2.05
Cal Oil and Gas	..	..
Cal. Pet pfd	..	92
General Pet pfd	..	94½
General Pet com	99	99½
North American Oil	1.80	..
Pacific Oil	54⅝	54½
Pan-American Trans com	52¼	..
Pinal Dome	50c	60c
Standard Oil of Cal	96	..
Sterling Oil and Dev	2	2½
Union Oil of Cal	167¼	..
Union Oil of Del	18¼	18⅝
West Coast	115	..
MISCELLANEOUS STOCKS.		
Alaska Packers Assn	127	..
Amer Gold Dredging	..	7½
Cal Cotton Mills pfd	..	..
Cal Cotton Mills com	50	70
California Ink	..	..
California Packing Co	77⅜	77⅝
Federal Telegraph	6	6½
F E Booth & Co pfd	..	79½
Haiku Fruit	28½	28¾
Hawaiian Pineapple	39	..
Holt Mfg Co 1st pfd	91	..
Natomas of Cal pfd	5⅜	6
Pac Tel and Tel pfd	..	88½
Pac Tel and Tel com	56	..
Telephone Investment	21½	23
Sperry Flour com	45	..
Sperry Flour pfd	92	100
Weed Lumber	..	140

SALES.

3500	Liberty Loan 3½s	99.04
6000	Liberty Loan 1st 4¼s	99.28
7000	Liberty Loan 1st 4¼s	99.30
24500	Liberty Loan 2nd 4¼s	99.12
1500	Liberty Loan 3rd 4¼s	99.30
6000	Liberty Loan 4th 4¼s	99.28
15500	Victory Loan 5th 4¾s	100.74
5000	Cal Gas & Elec Unif 5s	94⅝
1000	Cal-Hawaiian Sugar 7s	101½
1000	Coast Counties L & P 5s	82
6000	East Bay Water Co 5½s	98½
6000	General Pet 1st 7s	102½
500	Northern Ry Co of Cal 5s	100⅝
1000	Northern Cal Power Con 5s	87¾
25000	Pac Gas & Elec Co 5s	89½
16000	Pac Tel and Tel Co 5s	84½
1000	S Joaquin L & P Cor Ser C 6s	100
	San Joaquin L & P D 5s	104¾
1000	Sperry Flour 1st Mtg 6s	96½
10000	S V Water Co Gen. Mtg 4s	86¾
1000	Standard Oil	100¼
1000	West. Pac R R Co 1st Mtg 5s	87
50	East Bay Water B pfd	44
125	Spring Valley Water	68½
10	Spring Valley Water	68⅜
15	Spring Valley Water	68
32	Gt Western Power pfd	91½
200	Northwestern Elec com	12⅝
50	Market St prior pfd	62
5	Market St pfd	41½
100	Hawaiian Com and Sugar Co	39½
55	Hutchinson Sugar Plantation	14⅝
100	Olaa Sugar Co	7
10	Onomea Sugar Co	38
50	Union Sugar Co	21⅝
95	Gen Pet com	99½
1400	North American Oil	1.82½
50	North American Oil	1.77½
375	Pacific Oil	54½
120	Pacific Oil	54⅝
20	Standard Oil	96½
110	Standard Oil	96¼
66	Cal Packing Corp com	77⅝
55	Cal Packing Corp com	77½
80	Haiku Fruit	28½

FLOUR

MINNEAPOLIS, Minn., April 8.—Flour, unchanged.

Bran, $21.50@23.00.

NEW YORK BOND MARKET

(By Associated Press) *Exclusive to* OAKLAND TRIBUNE

NEW YORK, April 8.—Following are today's high, low and closing prices of bonds on the New York Stock Exchange and the total sales of each bond (in $1000):

Sales.	U. S. BONDS.	High	Low	Close
16	Liberty 3½s.	99.30	99.20	99.24
1	Do 1st 4s.	99.20	99.20	99.20
1	Do 2d 4s	99.10	99.10	99.10
61	Do 1st 4¼s.	99.58	99.40	99.40
578	Do 2d 4¼s.	99.44	99.10	99.30
1143	Do 3d 4¼s.	99.56	99.50	99.50
857	Do 4th 4¼s.	99.60	99.44	99.50
4	Victory 3¾s.	100.02	100.02	100.02
378	Do 4¾s	100.92	100.90	100.90
	FOREIGN, GOVERNMENT, STATE AND MUNICIPAL.			
3	Bordeaux 6s.	88	87⅞	88
3	Christiania 8s.	109¾	109½	109½
10	Copnhagn 5½s.	93	92½	92½
24	Lyons 6s	88	87⅝	87⅝
2	Marseilles 6s.	87⅞	87⅞	87⅞
175	Rio Janeiro 8s.	104	103¾	104
28	Zurich 8s	113	112½	112¾
18	Danish Mu 8s.	112½	112	112
63	Dept Seine 7s.	96⅛	96	96⅛
5	Dominican 5s.	93	93	93
5	Canada 5s	100⅝	100½	100⅝
24	Do 5½s nts.	94½	94¼	94⅜
38	Dutch E Ind 6s.	102½	102¼	102⅜
18	French 7½s	106⅜	106¼	106¼
36	Do 8s	75⅛	75⅛	75⅝
1	Japanese 4s	90⅛	90⅛	90⅛
12	Do 1st 4½s.	103	102⅜	102¾
2	Belgium 6s	108¾	103⅝	103⅝
106	Do 7½s	99	98⅝	98¾
4	Denmark 6s	96	95⅛	96
1	Italy 6½s	111¾	111¾	111¾
5	Norway 8s	100⅞	100½	100½
6	Sweden 6s	104	103⅞	104
5	Uruguay 8s	106	105⅞	106
2	Queensland 7s.	108½	108¼	108¼
5	Swiss Conf 8s.	116¾	116½	116¾
68	British 5½s	107¼	106⅞	107¼
74	Do 5½s 1929.	107¼	107	107¼
36	Do 5½s 1937.	100¾	100⅜	100½
23	Brazil 8s	107¾	106¾	106¾
61	Mexico 4s	57½	56	56½
43	Do 5s	64	63¼	63¼
	RAILWAY AND MISCELLANEOUS.			
17	Am Agr C 7½s.	102	101⅞	101⅞
3	Am Smelt 5s	90⅞	90¾	90¾
8	Am Sugar 6s	98⅜	98¼	98¼
7	Am T & T 5s.	98	97⅞	98
4	Do cv 6s	114½	114	114½
1	Am W Papr 7s.	82¾	82¾	82¾
1	Armour 4½s	88¾	88¾	88¾
2	A T & S Fe 4s.	79¾	79¾	79¾
8	Do gen 4s.	87⅞	87¾	87⅞
1	Atl C Line 4s.	88⅛	88⅛	88⅛
25	Atl Fruit 7s.	36	35½	36
2	Atl Refn 6½s.	104½	104½	104½
33	B & O cv 4½s.	81⅞	81	81⅞
3	Do ref 5s	85	85	85
7	Do 6s	98⅝	98⅝	98⅝
4	Bell T Pa 7s.	107½	107½	107½
1	Beth Steel 5s.	94⅛	94⅛	94⅛
2	Bklyn Edsn 7s.	107⅞	107⅞	107⅞
73	Bklyn R T 7s.	81¼	80½	81
4	Can North 6½s.	109½	109¼	109¼
63	Can Pacific 4s.	78	77⅞	78
13	Cent Leathr 5s.	97	97	97
11	Cerro de P 8s.	116¾	114¼	116¼
75	C & O cv 5s.	90½	89⅞	90½
21	C B & Q ref 5s.	96⅞	96⅝	96⅝
18	C & E I 5s new.	79	78⅝	79
14	Chi Gt West 4s.	63½	63¼	63½
18	C M & StP 4½s.	62⅝	62	62⅞
15	Do cv 4½s.	68½	67½	67⅞
40	Do cv 5s	69	68⅝	68⅝
1	C & N W 6½s.	107½	107½	107½
26	Chi Rwys 5s.	81	79¾	81
2	C R I & P g 4s.	82⅝	82⅝	82⅝
43	Do rfg 4s	79⅞	79	79⅞
5	C StPM&O 5s.	96½	96½	96½
13	Chi & Wind 4s.	76	75	75
23	Chile Cop 6s.	86½	86	86
3	Colo F & I 5s.	85⅛	85	85
1	Colo & So 4½s.	87	87	87
111	Con Gas 7s	110	109	110
6	Cuba Cane S 7s.	86	86	86
2	Cuba RR 7½s.	102¾	102¾	102¾
1	Del & Hud 5s.	94½	94½	94½
38	D & R G ref 5s.	46¾	46¼	46½
2	Det Edison 6s.	102¼	102¼	102¼
16	Du P de N 7½s.	105	104⅞	105
3	Duques Lt 6s.	101⅞	101⅞	101⅞
215	Erie gen 4s	50	49	50
5	Do con 4s	64	64	64
3	Fisk Rub 8s.	105	105	105
7	Gen Elec 5s	99¾	99	99¾
66	Goodyear T 8s.	109½	109	109½
2	Gnd Trunk 6s.	101¾	101¾	101¾
59	Gt North 5½s.	96⅝	96⅝	96½
14	Do 7s	107½	107⅛	107¼
18	Hud & Man 5s.	81	80½	81
51	Ills Central 4s.	80	79¾	80
1	Do 5½s	99¾	99¾	99¾
131	Interb M 4½s.	18¾	16	18¼
368	Do 4½s	16⅞	15¾	16
344	Interb R T 5s.	65	64¼	65
32	InterM Mar 6s.	96¾	95¾	96¼
27	Inter Paper 5s.	84¼	84	84¼
2	K C Sou 5s	87	87	87
25	Kelly-Spg T 8s.	106½	106⅜	106⅜
1	Lake S&MS 4s.	92½	92½	92½
2	Lehigh Val 6s.	102¼	102¼	102¼
7	Lorillard 5s	95½	95½	95½
1	Manhat Ry 4s.	62	62	62
8	Mkt St Ry 5s.	90⅜	90	90⅜
61	Mex Petrol 8s.	104	103¾	104
1	Midvale Stl 5s.	86¾	86¾	86¾
6	M StP&SM 6½s.	101¼	101¼	101¼
6	M K & T 1st 4s.	77¾	77½	77¾
80	Do adj 5s	53⅞	53⅞	53¾
13	Do pr lien 5s.	83¾	83¼	83¼
94	Mo Pacific 4s.	63½	63	63¼
59	N Y Central 6s.	102⅜	102¼	102¼
3	Do col 7s	107	107	107
20	NY C&StL 4s.	84¾	84⅜	84⅜
3	NY NH&H 4s.	47	47	47
6	Do deb 6s.	72	71¾	72
16	NY Rwys 4s.	34⅝	34½	34⅝
2	N Y Tel ref 6s.	103	103	103
27	NY W & B 4½s.	49½	49	49
1	Norf & W 4s.	86⅝	86⅝	86⅝
9	Do cv 6s	109	109	109
20	No Pacific 3s.	62¼	61¾	61¾
3	Do 4s	85	85	85
199	NP-Gt N j 6½s.	105⅝	105	105
2	N St Power 5s.	90	90	90
13	No Bell Tel 7s.	107¼	107	107
5	Ore R&N 4s	98	98	98
2	Ore S Line 4s.	90⅝	90⅝	90⅝
11	O-W RR&N 4s.	79⅝	79½	79⅝
13	Pac G & E 5s.	90	89⅞	89⅞
1	Pac T & T 5s.	94	94	94
30	P-Am P&T 7s.	98⅛	98⅛	98⅛
40	Penn R R g 5s.	98	97⅞	98
18	Do 6½s	107	106⅝	107
3	Pere Marq 5s.	94¾	94¾	94¾
6	Pierce Oil 8s.	98¾	98¾	98¾
16	PCC & St L 5s.	95	94½	94½
5	Reading 4s	84	83¾	84
10	Rio G & W 4s.	77¼	77¼	77¼
3	R I A & L 4½s.	80¾	80	80
16	StL & SF 4s	71⅜	70¾	71¼
8	Do adj 6s	79½	79	79
43	Do inc 6s	67½	67¼	67½
57	Seabd A L 6s.	56¼	56	56¼
9	Sinclair O 7½s.	103⅝	103⅝	103⅝
22	So Pacific 4s.	90⅝	90½	90½
10	Do rfg 4s	87	86¾	87
52	So Rway 4s	65⅜	64¾	65
15	Do 1st 5s	94½	93⅞	94⅜
3	So P' Rico S 7s.	97¼	97¼	97¼
20	Stnd O Cal 7s.	106½	106⅛	106½
67	Third Av aj 5s.	53⅝	53	53⅜
5	Tob Prod 7s	99⅝	99⅝	99⅝
5	T StL & W 4s.	67½	67½	67½
10	Un Pacific 4s.	86⅛	85⅝	85½
10	Un Tank 7s	103½	103½	103½
3	US Rlty & I 5s.	94	94	94
22	U S Rubber 5s.	88⅝	88	88½
61	U S Steel 5s	102	102	102
13	Utah P & L 5s.	93	91¼	93
1	Vir Rwy 5s	93⅝	93⅝	93⅝
3	West Pacific 5s.	87	87	87
22	West Un 6½s.	108	108	108
10	Wesths Elec 7s.	106½	106¼	106¼
7	W & L E 4½s.	64½	63¼	64½
6	Wickw S S 7s.	96¾	96¾	96¾
17	Wilson Co 7½s.	100	99⅞	100

Total sales of bonds today were $8,431,000, compared with $19,069,000 yesterday and $4,059,000 a year ago.

WIRE SUMMARY

By E. F. HUTTON & CO WIRE.

March production of United Verde Extension Company was 2,014,000 pounds of copper.

Ajax Rubber Company for 1921 reports loss of $5,025,000 against $177,-920 in 1920.

Alvarado Mining and Milling Company for 1921 reports gross receipts of $518,000, expenditures, $761,000, deficit 243,000, against profit of $717,-000 in 1920.

British War Loan 5s touched par today for the first time.

Dun's reports 562 failures in U. S. against 511 last week and 323 same week last year.

Bradstreet's says that in such important lines as building and its related trade in iron and steel, auto manufacturing and in basis agricultural industries all reports are of a decided and confident nature.

Average price of 20 industrials 90.80, unchanged; 20 rails 83.28, up .83.

Austin Nichols Company for 1921 reports net profit of $24,698 equal to 48 cents a share on $5,114,900 preferred outstanding against a net profit of $391,000 in 1920.

J. B. Farwell and Company, the Chicago dry goods house, reports business better than a year ago.

NEW YORK STOCK MARKET

These quotations of prices on the New York Stock Exchange are from E. F. Hutton & Co.'s private wire, members of the New York Stock Exchange, with offices at the Hotel Oakland.

	High	Low	Close
Agri Chem Co	..	..	39⅝
Ajax Rubber	17¼	16¾	16¾
Allis Chal	48¾	48½	48¾
Amn Can	47⅞	47½	47¾
Amn Can pfd	..	..	103½
Amn Beet Sugar	..	..	41⅞
Amn Drug	6½	6⅝	6½
Amn Linseed	36⅛	35½	35¾
Amn Cot Oil	25⅝	25	25¾
Amn Ice Secs	108	107	108
Amn H & L	..	..	15¼
Amn H & L pfd	..	..	69
Amn Loco	112½	111½	112
Amn Steel Fdy	38¼	38	38⅛
Amn Smelting	57⅞	56¾	57¾
Amn Smelting pfd	..	..	97⅞
Amer Safety	8⅜	8	8
Amn Sugar	72¾	72½	72½
Amn Ship & C	14¾	14⅛	14⅛
Allied Chem	68⅜	67	67⅝
Amn Sumatra Tob	..	..	33
Amn Tob	..	..	140
Amn Tob B	130	137	138
Amn Wool	89	88⅛	88½
Amn Writ Pap pfd	34	32½	34
Anaconda	52½	52	52
Atchison	99¼	98¾	98¾
Austin Nichols	26½	26	26
Amn T & T	121¼	121⅛	121¼
Atl Gulf	34⅝	33½	33⅞
Baldwin Loco	115	112¾	114½
Baldwin Loco pfd	..	..	103½
B & O	45	43⅞	45
B & O pfd	60½	60	60½
Bosch Mag	..	..	45
Beth Steel B	78¾	76¾	78½
Booth Fish	7	6½	7
Burns Bros	..	..	127¼
Butte & Sup	26¾	26⅝	26½
Butte C & Z	..	..	6¼
B R T	24¼	23½	24
Cuban Sugar	22½	22¼	22¼
Coca Cola	48⅝	48½	48⅞
Cuba Cane Sug	15⅞	15¾	15¾
Cuba Cane Sug pfd.	35½	34½	34½
Caddo Oil	54½	54¼	54¼
Calif Pack	77¾	77½	77½
Can Pac	140¾	139½	140¾
C & O	65¾	64¾	65¼
Cent Lea	38	37⅞	37⅞
Cerro de Pasco	36¼	36	36
Chile Copper	17¾	17⅝	17¾
Contl Can	61¾	61½	61¾
Chino	28	27¾	28
Cosden Oil	37½	36¾	36⅞
C & G W	..	..	7⅞
C & G W pfd	..	..	20
C & N W	73¾	72¼	73¾
C M & St P	25	24½	25
C M & St W pfd	41	40	41
C R I & P	44⅝	43¼	44½
C R I & P 6s B	..	..	80⅞
C R I & P 7s A	..	..	95¼
Colo F & I	32½	31¼	32½
Col Grapho	..	..	3½
Colo Sou	..	..	46½
Cons Textile	12¼	12	12¼
Crucible Steel	65	63¼	63¼
Crucible pfd	..	..	88
Chand Motor	78½	76¾	76¾
Columbia Gas	83⅝	83	83¾
Cons Gas	110⅝	109¼	109¼
Corn Prod	103⅝	103⅛	103⅝
Del & Hud	122½	119⅛	122½
Dome Mines	..	..	25½
Erie	13¼	12⅞	13¼
Erie 1st pfd	22½	20½	22
Erie 2d pfd	14⅝	13⅝	14⅝
Fisk Tire	17	16½	17
F P Lasky	83	81⅝	83
F P Lasky pfd	95	94½	93
Gen Asphalt	66¼	65½	65⅝
Granby Cons	27	26⅝	24
Gen Elec	..	..	161
Gen Motor	13	12¾	12⅞
Goodrich	..	..	40
Goodrich pfd	..	..	85
Great Nor pfd	74¼	73½	74
Great Nor Ore	40⅜	40	40⅜
Greene Can	29	28	29
Gulf States Steel	84⅝	80¼	80¾
Hupp Motors	17½	17¼	17½
Ill Cent	..	..	106⅞
Inspiration	40¾	40½	40½
Int Har N J	..	..	95½
Intl Corpn	45⅞	45½	45⅞
Intl Nickel	..	..	17
I B Cons	4⅞	4½	4⅝
I B Cons pfd	2½	11¾	11¾
Int Callahan	7	6¾	6
Int Paper	48	47⅝	47
Int Motors	35	37¾	37
Int Marine	18¼	17⅞	15
Int Marine pfd	76	76	76
Inv Oil	19	18⅝	18
Island Oil	..	⅞	⅞
Keystone Tire	18⅝	17⅞	17
Kennecott	30⅛	29¾	29
K C Sou	28	27⅝	28
Kelly Spgfld	46⅞	46¼	46
L & N	116¼	116	116
L V R R	64⅝	63¾	64
Loewe's Inc	15	14¾	14
Loft Candy	13⅝	13⅛	13
Lack Steel	54½	53	54
Mid States Oil	13⅞	13⅝	1
Miami	29¼	29¾	29
Midvale Steel	35⅞	34½	34
M & St L	10⅝	10½	10
M K & T new	14¾	13¾	13
M K & T new pfd	35¾	35	35
Mont Power	..	..	67½
Mont Ward	19⅞	19⅜	19
Missouri Pac pfd	25	23⅝	25
Missouri Pac pfd	58⅝	55⅛	56
Mexican Pet	133⅝	130¾	132¼
Nat Enamel	..	..	37
Nova Scotia Steel	29	28½	28¼
Nat Biscuit	..	..	135¼
Nev Con	15¼	15¼	15¼
N Y Air Brake	71	69¾	71
N Y Central	88½	88¼	88½
N Y N H H	21⅝	20¾	21
N Y O & W	29	28	28½
Nor & W	105½	105¾	105⅞
Nor Pac	77½	76½	77
Orpheum	20⅝	20½	20¼
Okla Prod	2½	2⅜	2¼
Otis Steel	14¾	13	14¾
Pere Marquette	29⅞	29½	29⅞
Pere Marquette Pr.	..	..	67
Pacific Oil	54¼	53⅞	54
Pierce Oil	9⅜	9¼	9⅜
Pierce Oil 8s pfd	55¼	55	55
Pierce Arrow	20¼	19½	19½
Pullman	..	..	123⅛
Punta Alegre	..	..	40⅛
Pac Gas El	..	..	68
Pan Amn Oil	63	61	62⅝
Pan Amn Oil B	56¾	54¾	56
Phillips Pet	36⅝	36¼	36⅝
Pure Oil	32	31¾	32
Penna	46½	46¼	46½
Penna S S	11	10½	10⅜
Peoples Gas	83½	82½	83½
Philadelphia Co.	39⅛	38⅞	39⅛
Pitts & W Va	31¾	31	31¾
Pond Creek Coal	17½	17¼	17¼
Pr S Car	..	..	76⅞
Ry Steel Spring	99⅞	99⅝	99⅞
Ray Cons	15¼	15¼	15¼
Reading	79⅝	78⅝	79⅝
Remington Type	35	34	34
Rep I & S	56¼	54⅝	55½
Rep I & S pfd	79½	79	79½
Replogle Steel	35⅛	34	34¾
Royal Dutch Pet NY	60⅞	60	60¼
Rumley	..	..	17¼
Saxon Motors	..	..	4⅝
Sears	76⅝	76	76⅛
Seaboard	6⅛	6	6¼
Shell Oil	44⅞	44⅜	44⅛
Sinclair Oil	25¾	25⅝	25⅛
Sloss Sheff	45⅞	44⅞	45⅛
Seneca Copper	..	..	13¾
St L & S F	30⅝	30½	30½
Std Oil N J	..	..	175
Std Oil N J pfd	..	..	114⅞
Stl & S W	30½	30	30½
Stl & S W	44¼	44⅛	44¼
Sou Pac	90	88⅞	90
Sou Ry	24	23⅝	24
Sou Ry pfd	55⅝	55	55⅝
Submarine Boat	..	..	5¼
Superior Oil	5⅞	5⅝	5⅝
Superior Steel	39	38½	38½
Tenn Cop & Ch	11⅞	11⅝	11⅝
Texas Oil	44⅝	44⅜	44½
Tex Pac C & O	27⅝	27¼	28⅝
Texas Pac	35½	34⅛	34⅛
Tob Prod	64	63⅝	64
Trans Cont Oil	9¾	9⅝	9⅝
Union Pac	137⅛	136⅝	131
Un Pac pfd	..	..	73½
U S C I P	37	36⅝	37
U S Ind Alcohol	..	..	47
U S Realty	65¼	63½	64⅞
U S Rubber	63⅞	63⅝	63
U S Rub pfd	..	..	106
Un Oil Del	19	18¾	19
Un Alloy Steel	..	..	31¾
Uni Fruit	..	..	146
U Retail Stores	48⅞	48	48¾
U S Steel	98⅛	97⅝	97⅞
U S Steel pfd	..	..	117½
Utah Copper	65¼	64½	66¼
U S Smelt & Rfg	8	37	38
U S Food Prod	5½	5⅝	5⅝
Vanadium Steel	44¼	43½	44
Vivadou	..	..	1
Va Car Chem	34⅝	34	34⅝
Westinghouse El	62¾	61¼	62½
White Motors	..	..	43
Western Md	..	..	10¼
Western Pac	19⅞	19¾	19⅞
Western Pac pfd	..	..	56
Willys	8¾	8⅝	8⅝
Wilson Co com	..	..	41
Woolworth	..	..	161¼
Worthington Pump	53¼	53	53
Wabash	9¾	9½	9¾
Wabash pfd A	31⅜	31¼	31¼
White Oil	10	9¾	9¾
W & L E	..	..	8⅝

Totals sales 835,000 shares.

ASPARAGUS AND LETTUCE PRICES GROW STRONGER

Despite Heavy Supply Consumption Is Rapidly Absorbing Offerings.

Prices for lettuce and asparagus were firmer today, despite expectations on the part of buyers that large supplies would tend to keep them down. The lettuce market has an especial surprise. The arrivals have been unusually heavy of late, no less than 7 cars having arrived in 36 hours, but the demand took it up almost as easily as it did during scarce times. Imperial stuff of top quality sold at $4 a crate and it was poor stuff that would not bring $3.25 to $3.75. Buyers were at first inclined to haggle for lower figures but when word came in from the south that f. o. b. quotations were getting stronger, there was ready sale at top notch quotations.

The consumer seems to have come to the conclusion that cheap asparagus is something not on the cards this year. With arrivals today the heaviest by nearly 100 per cent since the season opened prices climbed 25 to 30 per cent and 17 was top and 13 cents low, according to grading. The arrivals aggregated 750 boxes of which 450 were "white" stuff for local consumption while the green variety was sent east by express.

Arrivals today included two cars of lettuce, 5 cars of spuds and 1 car of bananas.

Prices of cattle and sheep f. o. b. ranch were from 12 to 20 per cent higher on April 1 than on January 1, according to figures of the state department of agriculture. In the district comprising the counties of Alameda, Contra Costa, Monterey, San Benito, Santa Clara, San Mateo and San Luis Obispo these comparisons are made:

January 1—Steers, $5.80; cows, $4.60; calves, $7.70.

April 1—Steers, $7.00; cows, $5.50; calves, $8.30.

January 1.—Wethers, $7.50; ewes, $6.00; lambs $11.50.

All reports indicate that grass-fattened cattle will be from two to four weeks later than usual in reaching the market.

The marketing of spring lambs will be a little later than usual, probably two to three weeks.

These reports on pasturage are given by counties:

ALAMEDA—Just beginning to grow.

MONTEREY—Grass growing but still very short.

SAN BENITO—Pasture has been very backward, just beginning to grow.

SAN LUIS OBISPO—Feed has been held back by cold weather; stand good, quality first class; moisture abundant, and with normal conditions will be a fine grass year.

SAN MATEO—Weather cold, but expect good grass and grain season. Grass very short.

LASSEN—No pasture yet; covered with snow.

MODOC—Late spring; plenty of hay on ranches; too early for pasture; good prospects.

PLUMAS—No pasture.

SHASTA—Snow just gone off; too early for pasture.

SISKIYOU—Snow going and grass starting.

BUTTE—Cold weather delayed pasture; with warm weather feed conditions will be good.

DORADO—Very short; just started.

ELDORADO—Very short, just started.

HUMBOLDT—Season late; hay about all fed out and no grass; grass starting.

MENDOCINO—Backward spring; range feed just starting.

PLACER—Snow not all gone off. Most all grain hay crops frozen out; very poor.

SACRAMENTO—Pasture three weeks late; grass coming in fast except overstocked.

SOLANO—Growing good at the present time.

SONOMA—Late spring; no feed to date; pasture coming in, but a month or more late.

SUTTER—Grass late but growing rapidly.

TEHAMA—Cold weather; feed conditions bad, rapidly improving; season late.

ALPINE—No pasture, all snow.

CALAVERAS—Season late; pasture very slow; not enough sun; too wet.

FRESNO—Pasture improving; good prospects, but late.

KERN—Pasure poor, feed coming.

MADERA—Feed quite backward; pasture improving slowly but very short; getting good.

MARIPOSA—Late snows and frosts making conditions bad; grass just starting to grow.

SAN JOAQUIN—Pastures have improved wonderfully since March 20.

TULARE—Month late, but with favorable conditions there will be plenty of feed to fatten stock; pasture improving fast.

OAKLAND PRODUCE

FRUITS.

Dates—Dromedary Golden, new crop, $6.50 per case; 18@20c lb.; Fard, 25@30c lb.

Honey—$5.50@6 case.

Oranges—Navels (Sunkist), fancy, $7; choice, $6.

Cocoanuts—50@75c doz.

Lemons—$6.50; seconds, $5.50@6.

Bananas—Central American, 7½@8c lb.; Honolulu, 7c.

Pineapples—$3@4.50 doz.

Grapefruit—Fancy, $3.50@4; choice, $2@2.50.

Nuts—IXL Almonds, 27@28c per lb.; Nonpareils and Ne Plus Extra, 27@28c; Drake Seedlings, 16@17c; Soft Shell Walnuts, Franquettes, 33@35c; Budded, 36c; Brazil Nuts, 18c; Pecans, extra large, 22c.

APPLES.

Bellflower—4½s, $1.25; 3½s, $1.75; 4s, $1.65.

Ben Davis—3½ tiers, $2@2.25; 4s, $1.75@2; 4½s $1.50.

Roman Beauties—4½s, $1.50@1.75; 4s, $2.25@2.50.

Jonathan—3½s, $2.75@3; 4s, $2.50; 4½s, $1.75.

Kings—4s, $2@2.25; 4½s, $1.75@2.

Newtown Pippins—Fancy, 3½s, $2.75; B grade, $2.50; fancy 4s, $2.50; B grade 4s, $2.25; fancy 4½s, $2.00.

Oregons—Extra fancy, $2.85@3; fancy, $2.25@2.50; choice, $1.50@2.

VEGETABLES.

Potatoes—Rivers, $2.25; Nevadas, $2.25@2.50; Netted Gems $2.25@2.50.

Sweet Potatoes—Cellar, $3.50@4; yams, $4@4.50.

Onions—New Browns, $9@10; Yellows, $9@10.

Green Onions—San Leandro, new crop, $1.60@2; regrowth, 75c.

Garlic—1@3c per lb.

Brussels Sprouts—10@13c.

Lettuce—Imperial, $3.50@4 per crate; Los Angeles, $3.25@3.75.

Celery—$2.50@4.00 per crate.

Spinach—2@4c per lb.

Swiss Chard—40c a dozen bunches.

Beets—New, $2 a sack; 40c a doz.

Cabbage—$1@1.50 a doz.

Carrots—$2.25 a sack.

Turnips—$2.25 a sack.

Parsnips—$1.25 box of 40 lbs.

Peppers—Mexican, 22@25c. Chili, 15@20c; pods, 20@25c.

Radishes—20c per doz. bunches.

Tomatoes—Mexican $2.25@2.75.

Artichokes—50c@$1.15.

Cauliflower—Firsts, 90c per doz.; seconds, 25c.

Rhubarb—San Leandro, $1.25@1.75 per box of 40 lbs.

Asparagus—14@17c per lb.

Peas—9@11c per lb.

Eggplant—25@30c per lb.

GERMAN DEBT GROWS.

BERLIN, April 8.—Germany's floating debt on March 20 was 272,000,000,000 marks, an increase since April 1, 1921, of 106,500,000,000.

S. F. MARKETS

Vegetables.

ARTICHOKES—$16@18 per case.

ASPARAGUS—7@12½c; fancy, 15@17½c.

CAULIFLOWER—75c@$1 per doz.

CELERY—River and southern, $3@5 per crate.

CHICORY—Per crate, $3.20@3.50.

CUCUMBERS—Per doz., hothouse, $3@4 per box; English, $2 per doz.

EGGPLANT—10@15c per lb.

ENDIVE—25@30c per lb.

GARLIC—Per lb, 3@5c.

LETTUCE—Per crate, iced, Los Angeles, $3.25@3.75; Imperial Valley, $3.50@4.25.

MUSHROOMS—15@50c per lb.

ONIONS—New crop, brown, $8.25@8.50; green $1.50@2.

PEAS—10@15c per lb.

PEPPERS—Bell 20@30c per lb.; Chili, 8@11c per lb.

POTATOES—Street prices: River, $1.75@2.25; Salinas, $2.75@3; Netted Gems, $2.25@2.35; Oregon Burbank, nominal.

RHUBARB—$1.50@2.50 per box.

SACKED VEGETABLES—Carrots, $1.25@1.50 per sack. Turnips, $1.50@1.75; Parsnips, $2.

SPINACH—2c per lb.

SQUASH—Hubbard, 6@7c; Banana squash, 7@8c per lb; summer, $4@5 per crate.

SPROUTS—11@12c per lb.

STRING BEANS—Imperial, 50c per lb.

SWEET POTATOES—Per 100 lbs., $3.75@4; cured Nancy Hall, $4.50; Arkansas and New Mexico, $1.75@2 per 50-lb. basket.

TOMATOES—Mexican, good quality, $1.75@2.50 per box.

Fruits.

APPLES—California Newtown, 3½-tier, $2.40@2.65; 4-tier, $2.25@2.40; 4½-tier, $1.90@2.10; Oregon Newtowns 3½-tier, $2.65@2.85; 4-tier $2.40@2.65; 4½-tier, $2.25; Northwestern Spitzenburg, extra fancy, $2.75@3; fancy, $2.50@2.75; choice, $2@2.25. Rome Beauty, fancy $2.50@3; Hood River Newtowns, extra fancy, $2.50@2.75; fancy $2.25@2.50; choice, $1.85@2.15; Arkansas Blacks, extra fancy, $2.75@3; fancy, $2.25@2.50; Winesaps, $3@3.50.

AVOCADOES—Nominal.

CITRUS—Oranges, 126s and smaller, $6.75@7; 100s, $6.25@6.50; choice 50c less. Lemonettes $2@2.25 per box. Grapefruit, California, $3@4 per box. Grapefruit, California, $3@4 per box. Arizona, $4@4.75; Imperial Valley $4@4.50.

STRAWBERRIES—Imperial, $4.75@5.25 per crate; local, $3 per drawer.

TANGERINES—Per half orange box, $3.25@3.75.

Poultry.

YOUNG CHICKENS—1 to 1¼ lbs., 38@42c; 2 lbs., 43@46c; 2½ lbs. and up, 47@48c.

HENS—Leghorn, large, 24@27c; small to medium, 23@25c; heavy breeds, 29@32c.

ROOSTERS—Old, Leghorns, 16c; heavy breeds 18@20c; staggy, 25@30c; young, 44@48c.

GEESE—Per lb. 28@32c.

DUCKS—Per lb. 22@25c.

TURKEYS—Dressed, 40@43c.

BELGIAN HARE—Live, 18@20c per lb.; dressed, 24@26c per lb.

SQUABS—Fancy, 65@70c per lb.; common, $3.50 per dozen.

JACK RABBITS—Per doz., $2.50@2.75.

Bay Sugar Market.

The California-Hawaiian Sugar Refining Company quotes sugar as follows per 100-lb. bags or barrels:

For 100 pounds in bags or barrels: Cane, granulated basis, $5.90. C. & H. fine granulated coarse dry granulated, confectioners' A and berry, $5.90; powdered bar, $6.15.

Western Sugar Refinery quotes as follows:

Basis per pound in bags (100 pounds

Basis per pound in bags (100 pounds or barrels), unless otherwise specified "Sea Island" sugars—Cane granulated basis, $5.90; fruit granulated, extra fine, coarse confectioners' A and confectioners AA, $5.90; bar $6.15; powdered, $6.15.

The Spreckels Sugar Company quotes beet granulated 100-lb bags only at $5.70; bales, 4½-lb. pockets $5.90.

Beans, Peas and Hops.

BEANS—Kidney, 9c; small white, 7c; large whites 7c; pinks, 6¾c; blackeyes 7c; limas, 10c; cranberry, 8¼c; Mexican reds, 6c; bayos, 7c; California Garvanzas, 9½c; Mexican Garvanzas, 10c.

PEAS—Split, 7c; green, 5½c.

POPCORN—4½c.

Shippers' prices, per 100 lbs., quoted by California Bean Growers association on C R C beans:

Large whites, $6.35; small whites, $6.50; pinks $6.25; Mexican reds, $5.15; red kidney, $8.50; Henderson bush, $9.25; cranberry $8.50; bayos, $6.25; black eye, $6.25.

HOPS—Price to grower for 1921 crop, 15@19c, according to quality. The market is stagnant.

Grain.

WHEAT—$2.25@2.30 per ctl.; for milling feed $2.25@2.30.

BARLEY—Spot feed, $1.35@1.42½ per ctl.; shipping, $1.40@1.55.

OATS—Red feed, $1.60@1.75.

CORN—California yellow, $1.45@1.50; white Egyptian, $2@2.10; No. 2 eastern red milo in bulk, $1.72½@1.75; No. 2 eastern yellow corn, in bulk, $1.40@1.43; No. 2 kaffir, in bulk, $1.65@1.67½; California red milo, $1.77½@1.82½.

MILL FEEDS—Middlings, nominal; shorts, $34@35; bran, $34@35; mill run red and white, $33@35.

GRAIN BAGS.

San Quentin, 7c; domestic, 8¾c; Calcutta spot, 7⅞@8c; June and July, present duty, 7⅞@8c; June and July, duty paid, 8@8¼c.

Flour and Cereals.

FLOUR—Plus average cartage of 20c per bbl.: Sperry Company, California family standard brands, 2 2s, $8.35; 4 4s $8.50; 8 8s, $8.70; 20 20s baled, $9.35; 40 40s $8.85. Albers Bros. Milling Company: 2 2s, $7.95; 4 4s, $8.10; 8 8s, $8.30; 20 20s, $8.95; 40 40s, $9.45. Globe Grain and Milling Company: 2 2s, $8.35; 4 4s, $8.50; 8 8s, $8.70; 20 20s, $9.35; 40 40s, $9.85.

CEREALS—Sacks, 100 lbs., 10 10s, baled Buckwheat flour, $6.75; buckwheat flour self rising, $6.75; cornmeal, yellow, $3.45; cornmeal, extra yellow, $3.65; polenta, $3.65; cornmeal, white, $3.45; corn flour, yellow $3.75; corn flour, white, $3.75; cracked wheat, $3.95; Encore pancake flour, $5.45; farina, $5.35; hominy, large, $3.85; hominy grits, $3.85; oatmeal, $5.55; oatmeal, steel cut, $5.55; pearl barley, medium, $6.45; rice flour, $6.86; split peas, $7.85; 20 20s, baled, entire wheat flour, $8.50; graham flour, $8.10; rye flour, $8.10; rye meal, $8; 29 9s, baled; extra rolled oats, $9; rolled wheat, $5.90; union pearl barley, $5.25.

Dried Fruits, Nuts, Honey.

RAISINS—Seeded, 36 15-oz. pkgs., 16c lb.; Thompson seedless, 45 15-oz. pkgs., 19c lb.; Thompson 5c sellers, 6-24 cartons to case, $3.90 case; Thompson seedless 25-lb. box, 17c lb.; sulphur bleached Thompsons, 25-lb. box, 22c lb.; seedless Sultanas 25-lb. box, 16c lb.; Currants, 25-lb. box, 16c lb.; 3-crown loose Muscatels, 25-lb. box, 15c lb.; 2-crown loose Muscatels 25-lb. box, 14c lb.; vineyard run layers, 80-lb. box, $13 box; clusters, 3-crown 20s $3.60; 4-crown 20s, $4.25; 6-crown 20s $5.25. Usual advance in 5-lb. and 10-lb. boxes.

FIGS—Fancy Black 25 lb box, 15c lb.; extra choice Black, 25 lb box, 11½c lb.; choice Black, 25 lb box, 10½c lb; fancy White, 25 lb box, 14c lb.; extra choice White, 25 lb box, 12c lb. choice White, 25 lb box 11c up; fancy Calimyrna, 25 lb box 17c lb; choice Calimyrna, 25 lb box; 15c lb. fancy 4 layers 10 lb box, $2 box; 10 4 oz White, $3.10; 50 6 oz White, $3; 12 10 oz. White, $1.25; Brownie, 4-24 cartons to case, $3.90.

PRUNES—Per lb., 25-lb. box, 30-40s, 18c; 40-50s, 16c; 50-60s, 14c, 60-70s, 13c; 70-80s, 10½c; 80-90s, 10c; 90-100s, 9½c.

DATES—Persian, 11½c; Dromedary, $6.25 case.

APPLES—Per lb., 50-lb. box. Fancy, 18½c; extra choice 18c; choice 17½c; ½c per lb. advance in 25-lb boxes.

PEACHES—Blue Ribbon, 10 5-lb pkgs. to cs., $8.50 cs.; do. 25 2-lb standard do. 12½c.

APRICOTS—Fancy, 25 lb. box, 33c lb.; extra choice, 25 lb. box, 28½c. choice 25 lb. box, 27c lb.; standard, 25 lb. box 22c lb.

PEARS—Fancy 25-lb. box, 22c lb.; extra choice, 25-lb box 18c lb.; choice, 25-lb. box, 16c lb.

NUTS—IXL Almonds, 25c lb.; Soft Shell Almonds, 16c lb.; Hard Shell Almonds, 10c lb., Budded Walnuts, 32c lb.; Soft Shelled, do 30c lb., Manchurian Walnuts, 15c lb. Filberts, 14c lb.; Brazils, 17c lb., Pecans 23c lb.; fancy Chinese Peanuts, 9c lb.

HONEY JOBBING PRICES.

Jobbers' prices for honey are as follows:

EXTRACTED—Per lb. White sage, 14@15c per lb.; white clover 11c; White Star Thistle 12½c; orange, nominal; light amber, 10c; amber 8c; Australian nominal; Hawaiian, white 6c.

COMB—Per lb. Fancy water white, 23@25c; light amber, 20c; amber 18c.

Hay and Feedstuffs.

Wholesale prices in carload lots as appear from dealers' transfers upon the markets in San Francisco (for prices to consumers charges of switching, cartage commission and handling expenses must be added, according to conditions):

HAY.

	Per Ton
Wheat hay No. 1	$17@19
Wheat hay, fair grade	$14@17
Tame oat hay	$15@19
Wild oat hay	$11@13
Alfalfa hay	$15@18
Stock hay	$ 9@11
Straw	Nominal

DAIRY FIELDS.

Barley, gd., $30@32; do. rlld	$29@30
Oats, rolled feed	$35@37
Bran	$32@34
Millrun	$32@34
Linseed meal, $60; cocoanut meal	$23@25
Middlings	$46@48
Alfalfa meal	$22@23
Cottonseed meal	$52@58
Sugar-beet pulp	$27@29
Molasses tanks, barrels	$17@25
Milo maize	$40@42
Corn meal and cracked corn	$35@39
Scratch feed	$45@47

SEED GRAINS.

Fancy wheat, white Australian or Baart	$2.80@3.00
Common barley	$1.60@1.90
Re-cleaned red oats	$1.90@2.25
Black oats—Nominal.	

Livestock Market.

Weighed off cars, Western Meat Company's yards, San Francisco:

Cattle—Steers No. 1, 7¾@8¼c; second quality, 6¾@6¾c; No. 1 cows and heifers 5½@6½c; second quality, 4½@5¼c.

Bulls and Stags—4@5c.

Calves—Lightweight, 9@10c; heavy, 7@8c.

Sheep—Wethers 8@9c; ewes 6@7c.

Lambs—12@13c.

Hogs—Hard fat grain-fed, weight 125 to 200 lbs., 11½c; do 200 to 250 lbs, 10½c; do 250 to 300 lbs., 9½c; light sows, 9½c; do heavy sows 8½c.

Dressed Meats.

Weighed off cars, Western Meat Company's yards, San Francisco:

Steers—Per lb. 15@15½c; second quality 14½@15c; cows and heifers, 13@13½c.

Calves—As to size and quality 16½@19c.

Ewes—16@18c.

Wethers—20@21c.

Milk Lambs—31c and up.

Fall Lambs—26@29c.

Hogs—17@17½c.

Hides, Pelts, Tallow.

Prices paid for fresh stock delivered to W B Sumner & Co., 220-226 Townsend street, San Francisco.

	No 1	No 2
W S steers and cows, 45 lbs and up	6 c	5 c
W S steers and cows, 30 to 45 lbs	7 c	6 c
W S stags	4 c	3 c
W.S. kip 15 to 30 lbs	9½c	8 c
W C calf, trimmed up to 13 lbs	11 c	9½c
W S calf, untrimmed up to 15 lbs	9 c	7½c

Hide and kip trimmed, the same. Calf trimmed shall have head cut off in straight line behind ears, leg cut at knee, no tail bone and tail not over 3 inches. All free of meat, fat or foreign matter.

No 2 hide kip and calfskin is any with one grub, cut score or hairs in enough to spoil grain for hide anywhere over 6 inches kip 4 inches, or calf 2 inches from the edge. Badly cut, scored or hairslipped stock, or with 5 or more grubs, or center branded, must be classed as No 3 and priced 1-3 less than No 1 stock or less according to condition.

WET SALTED HORSE HIDES.

W S horse, medium and large, good stock .... $1.50 ea.

W. S colts, ponies and small good stock .... 40c to $1.00 ea.

DRY HIDES AND SKINS.

	Per lb.
Dry hides 16 lbs and up, good stock	7c
Dry kip, 7 to 15 lbs., good stock	8c
Dry calf, under 7 lbs., good stock	10c

Dry salt stock ⅓ less. All dry stock trimmed.

TALLOW.

	Per lb
No. 1 clean, hard and white, in bbls	4¾c to 5¼c
Other quantities in bbls	2½c to 4¾c
Grease good stock	2¼c to 4c

WOOL AND MOHAIR.

Good wool .... 12@15c per lb

Good mohair .... 10@15c per lb

Wool taken on consignment, but if held over one month before buying charge of 15c per bag per month will be made until disposed of.

SHEEP SKINS.

Prices for spring stock about as follows:

Long wool skins, 9 to 12 months ...... $1.15 and up ea.

Medium wool skins, 6 to 9 months .... 80c@$1.15 ea.

Short wool skins, 3 to 6 months .... 48@50c ea.

Shearlings skins, good length wool .... 15@45c

Shearlings, close shaven, up to 15c ea.

Lambskins .... 25c up to $1.75

Oils and Leads.

W. P. Fuller's wholesale prices to the trade:

LINSEED OIL—(Basis, 7½ lbs. per gal.)—Strictly pure raw linseed oil in bbls, 95c; do. in cases, $1.10; do boiled in bbls., 97c; do. in cases $1.12; in 5-bbl. lots, 1c less.

TURPENTINE—(Basis, 7 lbs. per gal.—Strictly pure in tanks, $1.07; do. in cases, $1.22; 10-case lots, 1c less.

WHITE LEAD—Strictly pure, in wood or steel kegs:

One ton lots at one purchase, 11¼c; 500 lbs. and less than one ton, 11½c; less than 500 lbs., 11¾c; 25 lb. or 50 lb. kegs, net weight, ¼c higher than above prices; 12½ lb. kegs, net weight, ½c higher than above prices; 25 lb tin pails, ¼c higher than above prices; 12½ lb. tin pails, 1c higher than above prices; 1 to 10 lb. cans, 2½c higher than above prices; dry white lead in bbls., 1 ton or over 11¼c; dry white lead, kegs of 30 to 60 lbs. each, less than 500 lbs., 11¾c.

RED LEAD AND LITHARGE—1 ton and over at one purchase, in 100-lb. kegs, net weight, 11¼c, 500 lbs. weight per lb. ¼c higher than above and less than 1 ton, 11½c; less than 500 lbs. 11¾c; 25 or 50-lb kegs, net weight per lb. ¼c higher than above prices; 12½ kegs, net weight, per lb. ½c higher than above prices.

BUTTER, EGGS, CHEESE

Prices here quoted are selling prices from jobber to retailer as published daily by the San Francisco Wholesale Dairy Produce Exchange. In actual transactions on the floor of the exchange they are subject to a 10 per cent discount on cheese, butter and eggs when 43 cents or less, and 8 per cent for butter and eggs when over 43 cents; provided, however, when squares are sold at 45 cents and invoiced at 42½ cents, the discount shall be 10 per cent.

BUTTER—	Apr. 6	Apr. 7	Apr. 8
Extra	32½c	33½c	33½c
Prime firsts	32c	33c	33c
Firsts	Nom.	Nom.	Nom.

EGGS—	Apr. 6	Apr. 7	Apr. 8
Fresh extras	27½c	27c	27c
Extra firsts	25c	25c	25c
Extra pullets	24c	21c	23½c
Firsts	23c	23c	22½c
Undersized pullets	21c	21c	20c

Cheese—Old style, California, flat, fancy, 23c; do firsts, 21½c, Cal. Young America, fancy, 22½c; Oregon triplets, 26c; Oregon Young America, 26c.

STABLE BUSINESS REGAINS PLACE ON PUGET SOUND

"War Babies" Finally Eliminated; Trade of All Kinds Gaining Steadily.

BY CONSOLIDATED PRESS. LEASED WIRE TO TRIBUNE.

By PAUL C. HEDRICK.

SEATTLE, April 8.—General business conditions in Seattle and the Pacific Northwest are improving slowly from week to week. Trade is no longer spotty in character and various lines of activity have gone far toward finding their normal level. The old established lines of business almost without exception report a volume of business much in excess of last year's. The last of the commercial "war babies" have eliminated while stable and established enterprises are coming into a more satisfactory condition from day to day.

Better conditions in foreign exchange and in the business situation in Europe and the Orient are being directly reflected in the commerce through this port, which shows every sign of healthy improvement. Conditions in Alaska, however which have a direct bearing on business in the Northwest, still are very satisfactory, particularly in the southeastern portion. Much is expected from President Harding's coming visit in the way of coordinating government activities in the northern territory, however.

Wholesale grocery and dry goods dealers continue to report improvement in the volume of trade with dry goods running far ahead of last year.

CLEVELAND

By GUY T. ROCKWELL.

CLEVELAND, April 8.—The reason for improved business conditions in this territory is the fact that Ohio farmers have sold a very considerable portion of their grain and sold it advantageously. Latest agricultural reports indicate there are only 63,700,000 bushels of corn on Ohio farms compared with 80,000,000 bushels last year and 64,000,000 two years ago. There remains 7,000,000 bushels of wheat compared with 9,000,000 bushels last year and 11,000,000 bushels in 1920. But 14,000,000 bushels of oats remain on the farms as compared with 31,000,000 last year and 16,000,000 in 1920.

The steel business in this section continues to improve. Youngstown reports that the Carnegie mills are working 90 per cent of capacity while five of the company's six blast furnaces are making pig iron. The average production at Mahoning Valley plants is 70 per cent, while unfilled tonnage represents operations for from six weeks to six months at the present schedule. Nut and bolt manufacturers are enjoying greatly increased business.

One of the largest building and improvement projects in the country has been started at Shaker Heights, a suburb. Apartments and homes which will house 1,075 families will be erected.

KANSAS CITY

By DICK SMITH.

KANSAS CITY, April 8.—General trade and industrial conditions in this territory are slow to feel the stimulus of improved crop prospects and increased farm products prices. This is explained by the fact that the greater part of last year's crops have already been marketed and the increases affect farmers only in the hope they hold out for the future.

Spring retail trade is being retarded by cold weather. Building, especially the erection of dwellings, is active and is increasing as the weather permits. This activity has been accompanied by a lessening of unemployment and farm work is expected to take up some of the labor slack in the near future. Loans by country banks are increasing slightly which is usual at this season but the borrowings from the Kansas City Federal Reserve Bank are lower than at any time in two years.

The amount of flour produced by southwestern mills is showing a steady increase. The mid-continent oil field is increasing its production and anticipation of the coal strike has resulted in great activity at coal mines in this section.

BUSINESS TOPICS

OTTAWA, April 8.—The cost of living in Canada is steadily declining. This decline, however, has been far less rapid than the fall in the cost of living in the United States. Prices in general are about 60 per cent above the level of 1914. The Canadian sales tax, which operates as an internal tariff, is declared by many to be largely responsible for this state of affairs.

CHICAGO, April 8.—Although fewer building permits have been issued here this month than during a similar period last year, building construction is expected to receive added impetus from the Own Your Own Home Exposition, now in progress. Everything of interest to those contemplating buying, building or furnishing a home is in view. Builders say prospective house owners show much interest in cellar construction, emphasizing the need for a cellar workroom.

PITTSBURGH, April 8.—It is estimated that the total number of workers on the payrolls in the Pittsburgh district this month will show an increase of over 20 per cent over the figures for last month. February employment showed an increase of 25 per cent over January.

COMMODITY NEWS

PORTLAND Maine, April 8.—No formal opening prices have been named by Maine sardine canners and it is probable that they will name none until they begin to pack, April 15.

SEATTLE, April 8.—New freight rates on salmon from Alaska announced by the Admiral Line and the Alaska Steamship Company are $2 a ton lower than last year from Southwestern Alaska points and $1.75 lower from Southeastern Alaska.

RICE.

NEW ORLEANS, April 8.—So heavy have been the demands for rice for export that it is estimated the old stocks will be cleaned up well before the new rice comes on the market this year.

CARPETS.

NEW YORK, April 8.—It is expected many new and attractive patterns of floor coverings will be shown at the auction sales of the Alexander Smith & Sons Carpet Company here, which began April 3. Buyers from all over the country will attend.

MILK.

MINNEAPOLIS, April 8.—Milk is now being sold to the consumer in the Twin Cities at 10 cents a quart. State officials declare this is the lowest price in effect in the entire country.

WOOL.

PHILADELPHIA, April 8.—Wool prices are being maintained in this market, the prospective agreement on the tariff schedule having served to stiffen prices.

OIL.

ST. PAUL, April 8.—The state oil inspection fee has been cut to 3 cents a gallon. Economy in operating the service resulted in a saving of $70,000 last year and permitted a reduction from 5 cents, the former rate.

ALONG THE WATERFRONT

A large fleet of vessels entered Golden Gate during the last twenty-four hours, bringing many passengers and several thousand tons of general cargo, besides 3,000,000 feet of lumber. Among the arrivals was the steamer Thomas L. Wand, one of the old-time coastwise lumber packets. She was sold to Atlantic coast owners during the war, and has been engaged in those waters until she was purchased by John C. Odgen, of this port, some weeks ago. She has 700 tons of resin to be unloaded here, and will then be fitted as a lumber carrier.

In all, over thirty-five vessels passed in and over thirty vessels have passed out during the twenty-four hour period. The steamers Alitak and the Kanak, of the Alaska Packers' fleet, were among those sailing, both being en route to south-eastern Alaska canneries. None of the salmon fleet has yet sailed for the Bristol bay canneries, but are expected to leave here about the end of this month. Owing to the great amount of ice in Behring sea, it is impossible for the vessels to reach the canneries until the latter part of May.

The cannery ship Benjamin F. Packart, which has been in winter quarters at Lake Union, on Puget Sound, ran aground on a sandbar, while being towed through the locks. She is standing upright but hard and fast and it is expected she will be floated at high tide tonight, then towed to the drydock, where she will be surveyed, cleaned and painted before she starts to load supplies for Bristol Bay.

The fishing schooner Pershing arrived at Seattle yesterday from the fishing banks off Vancouver Islands and reports that the weather has been so bad that it was impossible to fish for sixteen days. She caught 4000 pounds of halibut and 5000 pounds of mixed codfish, when the weather moderated, and arrived home in time to secure a good price as the market was low and fish in demand.

The motor ship Mount Baker, recently purchased by the Frank B. Peterson company, of this port, is still at Houston, getting ready to sail for this port, but will not arrive in time to be sent to the Alaska canneries this season. She is 2429 tons register and will bring a cargo, via the Panama Canal.

The Public Evening Navigation school closed for the Easter vacation, of one week, last night, when William J. Smith and Edward V. Lino were given certificates of graduation. The school will reopen on Monday, April 17, at 7.15 p. m., in the classroom at the Ferry building, San Francisco, when a new class will be organized.

The steamer Wilipolo, en route to this port from New York, reported drifting off the southern coast with the loss of her propeller, is being towed to San Pedro by the steamer West Catanaco, which went to her assistance.

The motor schooners Dawnlite, Daylite, Moonlite and Sunlite have been turned over to their new owners, the Pacific Steamship company, by J. M. Botts. These craft are 1601 tons register, with the exception of the Moonlite, which is 1380 tons register. They will be operated from the Pacific coast ports as freighters.

Three marines are reported today as having passed the divide. Frank Kallman, one of the crew of the steamer Keystone State, which is under charter to the Admiral Line, was instantly killed, when a heavy sea came aboard and dashed him against the deckhouse. The Keystone State left Seattle on April 1, for Manila.

H. F. Flint, chief engineer on board the steamer Pomona, of the Admiral Line, died on board the vessel, when she was 700 miles from Yokohama and was buried at sea. He was 54 years old, leaves a widow and two children.

Fred Loyola, who has been engaged in the steward's department of the Oceanic Steamship company's liner, Sonoma, died of heart disease, in this port. He was 65 years of age, and leaves a widow and two children, residing at Sydney, Australia.

Change of masters registered at the U. S. Custom House:

Captain Safstrom, steamer West Islip.

Captain H. Danskanen, steamer Ernest H. Meyer.

Captain D. W. Thompson, steamer J. A. Moffett.

Captain J. Ober, Standard Oil barge No. 91.

Captain P. Waack, gas schooner J. F. McKenna.

Captain J. N. Johnson, gas tug Crowley No. 23.

Captain T. A. Thomsen, ship Star of Scotland.

ARRIVALS AND DEPARTURES

DUE TODAY.

Los Angeles .... Yale
Boston .... Pennsylvanian
Columbia River .... Baja California
Columbia River .... Texan
New York .... Bijo Maru
Hongkong .... Ginyo Maru
Central America .... San Juan
New York .... Santa Eualia

Sunday, April 9.

Los Angeles .... Admiral Schley
Los Angeles .... Admiral Evans
Hongkong .... Shabonee
Columbia River .... Boobyalla
New York .... Ecuador
British Columbia .... Canadian Farmer
Puget Sound .... Rainier

Monday, April 10.

Puget Sound .... President
Grays Harbor .... Lehigh
Los Angeles .... Wapama
Los Angeles .... Hartwood
Grays Harbor .... Lehigh
Columbia River .... Kina
New Orleans .... Hoboken
Puget Sound .... Nome City
Honolulu .... Transport Buford

Tuesday, April 11.

Shanghai .... Stockton
Shanghai .... Genoa Maru
Honolulu .... Matsonia
Columbia River .... Senator
Los Angeles .... Yale
Los Angeles .... Humboldt
Portland .... Adm. Rodman

Wednesday, April 12.

Batavia .... Arakan
Portland, Me. .... Brush
Puget Sound .... Curacoa
Los Angeles .... Admiral Farragut
Honolulu .... Hawkeye State
British Columbia .... El Lobo

TO SAIL TODAY.

Hilo, Enterprise, 12 m, pier 32.
Hilo, Annie Johnson, 12 m, pier 32.
Puget Sound, Ruth Alexander, 3 p. m., pier 16.
Coos bay, 5 p. m., Hornet, pier 7.
Coos bay, J. B. Stetson, 5 p. m., pier 22.
Los Angeles, Yale, 4 p. m., pier 7.
Los Angeles, Adm. Farragut, 11 a. m., pier 18.
Liverpool, Texan, 12 m, pier 26.
Liverpool, San Francisco, — p. m., pier 35.
Eureka, Mayfair, 3 p. m., pier 22.
Puget Sound, Mukilteo, 5 p. m., pier 22.
Fort Bragg, Arctic, 5 p. m., pier 17.
Los Angeles, Georgina Rolph, 12 m, pier 7.
Puget Sound, F. S. Loop, 5 p. m., pier 7.
Mexico and Central America, Baja California, — p. m., pier 39.
Grays Harbor, Caoba, 4 p. m., pier 17.
Albion, Pasadena, 12 m, pier 22.
Santa Cruz, San Antonio, 3 p. m., pier 22.

Sunday, April 9.

Columbia River, Rose City, 12 m, pier 38.

Monday, April 10.

New York, Robin Adair, — p. m., pier 35.
New York, Lehigh, — p. m., pier 24.
Puget Sound, Adm. Schley, 3 p. m., pier 16.
Puget Sound, Wapama, 6 p. m., pier 7.
Valparaiso, Ginyo Maru, 3 p. m., pier 34.
Grays Harbor, Hartwod, 1 p. m., pier 17.
Eureka, Centralia, 5 p. m., pier 7.
Siuslaw, Hary Hanlon, 5 p. m., pier 7.
Yokohama, Biyo Maru, 4 p. m., pier 34.
Yokohama, West Chopaka, — p. m., pier 28.
Los Angeles, Fort Bragg, 4 p. m., pier 17.

Tuesday, April 11.

Sydney, Sonoma, 2 p. m., pier 37.
British Columbia, Canadian Farmer, — p. m., pier 29.
Puget Sound, Northland, — p. m., pier 22.
Columbia River, Adm. Evans, 6 p. m., pier 20.
Los Angeles, Yale, 4 p. m., pier 7.
Los Angeles, President, 11 a. m., pier 18.
Los Angeles, Humboldt, 4 p. m., pier 22.
Los Angeles, Boobyalla, 3 p. m., pier 5.
London, Asia, — p. m., pier 11.
Fort Bragg, Mae Hyman, 5 p. m., pier 17.

Wednesday, April 12.

London, Kina, — p. m., China Basin.
Liverpol, Politician, — p. m., pier 25.
Honolulu, Wilhelmina, 12 m, pier 30.
Eureka, Admiral Rodman, 11:30 a. m., pier 16.
Portland, Georgina Rolph, 5 p. m., pier 7.
Fort Bragg, Arctic, 5 p. m., pier 47.
Los Angeles, Senator, 11 a. m., pier 18.
New York, Stanley Dollar, — p. m., pier 24.
Wilapa, Quinault, 4 p. m., pier 17.

TRANSPACIFIC MAIL.

Time of closing, when not otherwise specified, at Oakland postoffice:

AUSTRALIA AND NEW ZEALAND—April 11, 8 a. m., Sonoma.

CHINA AND JAPAN—April 12, 8 a. m., from Seattle, Silver State.

MEXICO AND CENTRAL AMERICA—April 13, 8 a. m., San Juan.

TRANSPORT SERVICE.

Sheridan—At San Francisco.
Thomas—At San Francisco.
Newport News—At San Francisco.
Buford—Sailed for Honolulu April 1 for San Francisco; due April 10.
Logan—Sailed for Honolulu and Guam March 7; from Honolulu March 16.
Sherman—Sailed for Manila April 5.
Dix—At California City.
Pensacola—Sailed for Guam April 6.
Houston—At San Francisco.
Chateau Thierry—Sailed for New York April 7.
Somme—Sailed for New York March 28.
Meiggs—Sailed for Manila March 21.
Argonne—Sailed from Manila March 17 for San Francisco, at Honolulu April 3.
Wheaton—At San Francisco.
Chaumont—Sailed for New York March 28.

ARRIVED FRIDAY.

J. B. Stetson from Coos bay; lumber.
Georgina Rolph from Astoria; mdse.
Westport from Crescent City; lumber and mdse.
Edgar F. Luckenbach from Boston; mdse.
San Antonio from Monterey; mdse.
Thomas L. Wand from Mobile.
R. J. Hanna from Los Angeles; oil.
Admiral Farragut from Seattle; pass. and mdse.
Arctic from Fort Bragg; lumber and mdse.
Ernest H. Meyer from San Diego; ballast.
Johanna Smith from Cos bay; lumber.
Humboldt from Los Angeles; pass. and mdse.
Rose City from Portland; pass. and mdse.
Destroyers Woodbury and William Jones, from Bremerton.
Babinda from Los Angeles; mdse.
Ruth Alexander from Los Angeles; pass. and mdse.
Tamalpais from Astoria; lumber.
Phoenix from Greenwood; lumber.
San Juan from Cristobal; pass. and mdse.
Robin Adair from Astoria; bound for New York; put in to finish loading.

CLEARED.

Admiral Farragut for San Diego.
Alitak for Chignik.
Ernest H. Meyer for Portland.
Humboldt for Los Angeles.
Edgar F. Luckenbach for Portland.
Rose City for Portland.
West Islip for South Bend.
Valparaiso for Vancouver.

SAILED.

Annette Rolph for Portland.
Kanak for Bristol bay and Cook's inlet.
Florence Luckenbach for Portland.
Transport Chateau Thierry for New York.
C. A. Smith for Coos bay.
William Jones for San Diego.
Destroyer Woodbury for San Diego.

SAN FRANCISCO PIER DIRECTORY

NORTH OF MARKET STREET

Pier.		Pier	
1	Washington	25	Greenwich 2
3	Jackson	27	Lombard
5	Pacific	29	Sansome
7	Broadway 1	31	Sansome
9	Broadway 2	33	Montgomery
11	Vallejo	35	Montgomery
15	Green	37	Kearny
17	Union 1	39	Grant Ave.
19	Union 2	41	Powell
21	Filbert	43	Powell
23	Greenwich 1	Transport Dk.	Laguna

SOUTH OF MARKET STREET

Pier.		Pier.	
4	Mission	34	Beale
16	Howard 1	36	Fremont
18	Howard 2	38	First
20	Folsom 1	40	First
22	Folsom 2	42	P. M. SS Co's
24	Harrison	44	P. M. SS. Co's
26	Steuart	46	Second
28	Spear	China Basin	Third
30	Main	54	Fourth
32	Main		

WIRELESS REPORTS

These reports are based on the position of ships at 8 o'clock last night—the only hour at which the wireless information is issued.

Undaunted—Portland for Cape Town—835 miles south of Columbia river.

Santa Cruz—San Francisco for Talara; 748 miles south of San Francisco.

Santa Rita—Grays Harbor for San Diego; 758 miles north of San Diego.

Atlas—Eureka for San Francisco; 67 miles from San Francisco.

China Arrow—Los Angeles for Vladivostok; 724 miles west of Los Angeles.

West Wahwah—San Francisco for Honolulu; 505 miles southwest of San Francisco.

Horace Baxter—Los Angeles for Eagle Harbor; 205 miles from Los Angeles.

Annette Rolph—San Francisco for Portland; 148 miles north of San Francisco.

Eagle—San Francisco for Los Angeles; 115 miles north of Los Angeles.

Siskiyou—Bellingham for Los Angeles; 211 miles north of Los Angeles.

Celilo—San Francisco for Redondo; 80 miles from Redondo.

H. T. Harper—Los Angeles for Portland; 85 miles from Los Angeles.

Col. E. L. Drake—Los Angeles for Port Allen; 290 miles west of Los Angeles.

C. A. Smith—San Francisco for Coos bay; 70 miles north of San Francisco.

Manukai—San Francisco for Honolulu; 315 miles west of San Francisco.

Pennsylvanian—Los Angeles for San Francisco; 162 miles soupth of San Francisco at noon.

Santa Eulalia—Los Angeles for San Francisco; 4 miles south west of Port San Luis at noon.

Humboldt—San Francisco for Ios Angeles; 12 miles from Los Angeles.

Sylvan Arrow—San Francisco for Hongkong; 1407 miles from San Francisco.

Oleum—Los Angeles for Vancouver; 510 miles south of Vancouver.

William F. Herrin—Gaviota for Portland; 610 miles north of Gaviota.

Yorba Linda—Seattle for Los Angeles; off San Francisco.

Frank H. Buck; Gaviota for San Francisco; 136 miles north of Gaviota.

Jeptha—Amapala for San Francisco; 420 miles south of San Francisco.

Storm King (Washteanw in tow)—Los Angeles for San Francisco; 28 miles north of Point Fermin.

Quinault—Los Angeles for San Diego; 14 miles south of Los Angeles.

Lyman Stewart—Los Angeles for Seattle; 884 miles south of Seattle.

Sea Monarch (West Montop in top); Los Angeles for San Francisco; 324 miles south of San Francisco.

Frank G. Drum—Honolulu for San Francisco; 1979 miles east of Honolulu.

Stockton—Shanghai for San Francisco; 734 miles west of San Francisco.

La Purisima—Los Agnes for Portland; 20 miles from Portland.

Jacob Luckenbach—Los Angeles for Galveston; 31 miles south of Los Angeles.

Texan—Portland for San Francisco; passed Blunts reef lightship at 7:30 p. m.

Robin Goodfellow—Los Angeles for New York; 317 miles south of Los Angeles.

Artigas—Los Angeles for Boston; 1300 miles north of Balboa.

Bohemian Club—Seattle for San Francisco; 20 miles from Seattle.

Captain A. F. Lucas—Los Angeles for Portland; 156 miles soubth of Columbia.

Charlie aWtson—San Francisco for Tacoma; 155 miles from Tacoma.

Mandasan Maru—Portland for Seattle; 60 miles from North Head.

Forest King—Los Angeles for Seattle; 170 miles from Seattle.

Santa Veronica—Port San Luis for Philadelphia; 428 miles south of Port San Luis.

Edward Luckenbach—San Francisco for Los Angeles; 94 miles northwest of Los Angeles.

Fred Baxter—Vancouver for Los Angeles; 505 miles north of Los Angeles.

Admiral Dewey—San Francisco for Seattle; 335 miles north of San Francisco.

Yosemite—Port Ludlow for San Francisco; 15 miles from Port Ludlow.

STEAMER MOVEMENTS

PACIFIC COAST PORTS.

Astoria—Arrived April 7, stmr Admiral Rodman from San Francisco; stmr Anne Hanify from Los Angeles; stmr La Purisima from Port San Luis.

Bandon—April 7, stmr Felix Taussig from Seattle.

Bellingham—Arrived April 7, stmr Curacao from Seattle and sailed for Vancouver.

Caspar—Sailed April 7, stmr Caspar for San Francisco.

Fort Bragg—Arrived April 7, stmr Fort Bragg from San Francisco.

Los Angeles—Arrived April 7, stmr Jacob Luckenbach from Bellingham; tug Storm King with drydock pontoon in tow, from San Francisco; stmr Wilaolo from Grays Harbor.

Sailed April 7, stmr Admiral Evans for San Diego; stmr Yale for San Francisco; stmr Halco for Eureka; stmr Jacob Luckenbach for Mobile.

Marshfield—Arived April 7, Nor stmr Bratsberg from Portland.

Sailed April 6, stmr G. C. Lindauer for San Francisco; stmr Unita for Astoria.

Portland—Arrived April 7, stmr American from Bellingham; Jap stmr Port Said Maru from Kobe; stmr Admiral Rodman from San Francisco.

Sailed April 7, Jap stmr Keifuku Mar nfor Limeracik; stmr Steel Ranger for San Francisco; Jap stmr Mandasan Maru for Seattle.

Point Wells—Arived April 7, stmr La Touche from Cordova and sailed for Seattle.

Point Arena—Sailed April 7, gas sch Mae Hyman for San Francisco.

Port Angeles—Arrived April 7, stmr President from San Francisco and proceeded for Seattle; U S S Snohomish from Seattle and proceeded for Neah bay.

Port San Luis—Sailed April 7, stmr Argyll for Santa Rosa.

Redondo—Arrived April 7, stmr South Coast from Los Angeles and sailed for San Francisco; stmr Davenport from Los Angeles, and sailed for Astoria; stmr Wapama from Los Angeles and sailed for San Francisco at 8 p. m.

Tacoma—Arrived April 7, stmr Mobile City from New York.

Sailed April 7, stmr Chilliwack for Vancouver; Jap stmr Kankasan Maru for Yokohama.

San Diego—Arrived April 7, stmr Pacific from Tacoma; stmr Admiral Evans from San Francisco and sailed for return.

Seattle—Arrived April 7, stmr La Touche from Point Wells; stmr Rosalie Mahony from Port Angeles; stmr President from San Francisco.

Vancouver—Arrived April 7, Br stmr Ixion from Seattle; Br stmr El Lobo from Talara; Jap stmr Singapore Maru from Yokohama.

Sailed April 7, Br stmr Wairuna for San Francisco; Fr stmr Montana for Bremerton; Jap stmr Kaga Maru for Seattle; Br stmr Canadian Freighter for Yokohama.

Victoria—Arrived April 7, Jap stmr Hawaii Maru from Hongkong.

Sailed April 7, Jap stmr President for Seattle.

Westport—Sailed April 7, stmr Johan Poulsen for San Francisco.

FOREIGN PORTS.

Mazatlan—Arrived April 5, stmr Cuba from San Francisco and proceeded for Panama.

Aden—Arrived April 1, stbr Easley City from New Orleans.

Shanghai—Arrived April 5, Jap stmr Nana Maru, from San Francisco; stm rBay State from Seattle.

Sydney—Arrived April 5, Br stmr Parana from Vancouver.

Buenos Aires—Sailed April 5, stmr West Notus for San Francisco.

EASTERN PORTS.

Philadelphia—Cleared April 6, stmr R. D. Leonard fo Balboa.

New York—Arrived April 6, stmr William A. McKenney from San Francisco via Baltimore for Boston.

Sailed April 6, stmr Lewis Luckenbach for San Francisco; stmr Kentuckian for San Francisco.

CANAL PORTS.

Cristobal—Arrived April 5, stmr Iowan from San Francisco via San Pedro; stmr Virginian from San Francisco.

Balboa—Sailed April 5, stmr West Catanace for San Francisco; stmr K. I. Luckenbach for San Francisco.

SUN, MOON, TIDE

The time and heights of tide in the following U. S. Coast and Geodetic Survey table are given at Fort Point at the entrance to San Francisco bay. For Webster street bridge, Oakland, add approximately 16 minutes.

Saturday, April 8.

Sun rose .... 5:44 Sun sets 6:40
Moon sets .... 3:29 a. m.
Full moon .... April 11, 12:34 a. m.
Moon's last quarter .... April 18, 4:44 a. m.

April 8 to April 14.

Time and height of high and low water

Date	Time Ft	Time Ft	Time Ft	Time Ft
	Low	High	Low	High
8	8:25 4.7	2:10 1.3	9:24 4.9	2:37 -0.4
9	9:29 4.8	3:08 0.6	10:05 5.2	3:27 -0.2
10	10:30 4.8	4:02 0.0	10:46 5.4	4:13 0.1
11	11:28 4.8	4:54 0.5	11:25 5.6	4:57 0.5
	High	Low	High	Low
12	....	5:46 0.8	12:25 4.6	5:42 0.9
13	0:06 5.6	6:37 0.9	1:24 4.5	6:23 1.3
14	0:47 5.5	7:27 0.9	2:24 4.2	7:15 1.7

Note—In the above tabulation of tides, the daily tides are given in the order of their occurrence, commencing with the early morning tide in the lefthand column and the succeeding tides as they occur. On some days but three tides occur, the fourth occurring the following morning.

The columns of heights give the elevation of each tide above the plane of Coast Survey Chart Soundings. The numbers are always additive to the chart depths, unless preceded by the minus sign or dash (—), when the numbers are subtractive from depths.

WEATHER FORECAST

Oakland and Vicinity: Tonight fair, Sunday fair and warmer, strong northwest winds, diminishing in force.

Northern California, Sacramento, Santa Clara and San Joaquin Valley: Tonight fair, Sunday fair and warmer, light to heavy frost in the morning, moderate northwest winds, diminishing.

Southern California: Tonight showers, Sunday fair, strong southwest winds.

Nevada: Tonight rain or snow, colder, Sunday fair and warmer.

Idaho: Tonight and Sunday rain or snow.

Washington and Oregon: Tonight and Sunday rain west rain or snow east portion, strong northwest winds.

CONDITIONS.

The storm has moved south and is central over the northern Rocky mountain and plateau states, causing rain in the north Pacific states and portions of southern California and rain or snow in the plateau region. The storm in Texas has given rain in Texas, Oklahoma, Missouri and the north Atlantic states. Northwest storm warnings are displayed from Point Reyes to Tatoosh and southwest warnings on the southern California coast. Conditions are favorable for rain or snow in the northern portion of this district tonight and Sunday, and showers in Southern California and snow in Nevada tonight.

G. H. WILLSON, Forecaster.

HUMIDITY DATA.

	Dry.	Wet.	Hum.
April 7, noon	53.0	49.0	73
April 7, 5 p. m.	52.0	49.0	85
April 8, 5 a. m.	46.0	41.0	65

RAINFALL DATA.

Issued Daily at 5 p. m. April 7.

Stations—	Seasonal to date.	Normal to date.	Seasonal Last yr.
Eureka	31.43	39.68	43.35
Red Bluff	15.75	21.84	25.88
Sacramento	13.17	17.48	15.01
San Francisco	18.63	20.00	22.11
San Jose	13.93	15.02	13.75
Fresno	10.08	8.40	7.51
San L. Obispo	22.39	18.21	17.28
Los Angeles	18.95	14.27	9.94
San Diego	13.11	9.00	4.54

TEMPERATURE.

Abilene	82	54	Okla. City	80	56
Baker	58	26	Omaha	..	50
Barkerville	34	14	Phoenix	70	44
Billings	60	32	Pittsburg	76	62
Boise	66	32	Pocatello	50	30
Boston	50	44	Pt. Reyes	52	45
Buffalo	72	38	Portland, Or.	52	38
Bull Harbor	46	58	Pr. Albert	30	26
Calgary	44	24	Pr. Rupert	44	30
Chicago	70	44	Rapid City	60	34
Denver	58	36	Red Bluff	70	42
D. Moines	68	46	Reno	68	34
Dodge	66	48	Roseburg	62	34
Duluth	44	36	Roswell	70	50
El Paso	..	40	Sacramento	62	48
Edmonton	46	26	St. Louis	78	60
Eureka	50	40	Minneapolis	48	32
Flagstaff	42	24	St. Paul	48	32
Fresno	72	47	Salt L. City	52	46
Galveston	76	76	San Diego	60	52
Grand Junc	54	38	S. Francisco	53	46
Havre	64	40	San Jose	66	44
Helena	58	36	S. L. Obispo	60	48
*Honolulu	82	70	Santa Fe	48	26
Huron	58	40	Seattle	48	34
Independence	..	..	Sheridan	56	28
Kalispell	54	32	Spokane	54	32
Kamloops	48	36	S. Current	56	..
Kan. City	70	60	Tacoma	50	..
Knoxville	80	64	Tampa	86	70
Lander	32	20	Tatoosh I.	44	40
L. Angeles	62	50	Tonopah	54	36
Marshfield	30	32	Vncvr. B.C.	48	36
Memphis	82	..	Walla W.	60	34
Modena	54	34	Washington	64	60
Needles	80	52	Williston	64	42
N. Orleans	84	70	Winnemucca	62	28
New York	50	50	Winnipeg	56	40
N. Head	48	40	Yakima	64	32
N. Platte	70	40	Yuma	74	48
Oakland	53	41			

Note—Stations marked * are afternoon reports of preceding day.

Rainfall—Abilene 1.54, Baker .02, Barkerville .10, Boise .20, Boston .22, Buffalo .02, Bull Harbor .04, Calgary .60, Duluth .04, Eureka .06, Helena .04, Kalispell .16, Kamloops .02, Kansas City .22, Marshfield .28, New York .02, Nome .30, North Head .46, Oklahoma City .56, Pittsburg .14, Pocatello .22, Portland, Ore., 30; Roseburg .04, St. Louis .82, San Luis Obispo .02, Seattle .08, Sitka .02, Spokane .52, aTtosh Island .28, Vancouver, B. C., 28; Walla Walla .20; Winnemucca .20.

EXCHANGE TO MOVE.

NEW YORK, April 8.—The New York cotton exchange, it was announced today will be closed on April 29, in order to facilitate the moving of its equipment to quarters in Wall street. The present home of the exchange will be torn down and a new 22-story structure erected.

AUCTION SALES

J. A. MUNRO & CO.

AUCTIONEERS

1007 Clay cor. 10th, phone Oakland 6... will sell on commission. Sales every Frid... highest price for merchandise, furniture et...

PRUNE MARKET STRONG DESPITE LIMITED BUYING

Eastern Stocks Are Almost Cleared Up and Higher Prices Anticipated.

Special to The TRIBUNE.

SAN JOSE, April 8.—Activity of th... New York spot prune market durin... the month of March was review... here today in an official stateme... from the offices of the Californ... Prune and Apricot Growers associ... tion. The market continues to ... strong, despite a limited amount ... buying. The statement is as follow...

"The New York prune market co... tinues to have a very strong to... with only a limited amount of buyi... being done, however, on spot stock... owing to the different ideas of pri... being held by sellers and buyers.

"The first part of March witness... quite a flurry in spot prune buyi... in New York, when buyers in th... market realized that the firm to... was not a temporary movement b... would probably force prices to stea... ily higher levels until the time wh... the entire 1921 crop was cleaned ... "At the conclusion of this buyi... flurry buyers held aloof from ... market, waiting to see what at... tude retailers would take towa... the higher prices which were bei... asked for spot prunes.

COAST PRICES FIRM

"Pacific coast operators ha... shown a much stronger stand in ... gard to 1921 crop prunes than h... the New York purchasers. The N... York market only firmed up wit... finally realized that reports be... sent from California about the s... stocks being held here were authe... and were not intended to merely f... prices to a higher level.

"Buying on the part of New Y... wholesalers will undoubtedly be ... sumed again as soon as the s... available supply now being held ... spot in New York is cleaned up.

"At that time the New York bu... will be forced to come into the m... ket to replenish their stocks and ... obtain supplies sufficient to c... them over until the time of 1922 s... ments are due to go forward.

"The high prices being asked ... California prunes in the New Y... market has forced the price of O... gon prunes upward as the north... prunes always follow in the w... of the California offerings.

SMALL HOLD OVER

"There is no doubt but that ... small supply of 1921 crop prunes n... being held in the important New Y... and Chicago distributing marke... and the extremely small holdi... which are still available on the P... cific coast, will be entirely clea... up within the next few weeks a... well in advance of the time when t... first shipments of the 1922 c... prunes are due to go forward.

"Reports from the New York ma... ket received during the latter p... of March were that some stocks ... 1921 crop dried apricots were bei... shipped back to that market fr... Europe in order to replenish the s... ply which had been sold by the N... York operators. Prices for 1921 dr... apricots in the New York mar... have been leading to steadily hi... levels and will undoubtedly conti... to do so until all stocks are sold ... until the first shipments of 1922 c... dried apricots reach that market."

Income Tax Extended To Foreign Source

WASHINGTON, April 8.—Americ... citizens living in Cuba and Sou... American countries must pay ta... to the United States on income ... rived from sources within forei... countries according to a stateme... issued by the Internal revenue b... reau. However, the statement add... where it appears that a naturaliz... citizen has re-established a perm... nent residence in his native count... he is said to have forfeited his Am... ican citizenship and will not be lia... for American taxes.

Oil Men May Sell By Cooperative Pla...

KANSAS CITY April 8.—Conside... tion of a national coordinate adve... tising campaign, similar to that ... the California Fruit Growers' Ass... ciation was listed for discussion ... the meeting of the National Petro... eum Marketers' Association, which ... holding its convention here.

The plan, as proposed, would ... floated financially by small asse... ments a few cents on each tank c... of petroleum or its products.

The convention has adopted resol... tion opposing the practice of selli... oil to tank car lot consumers ... "virtually the same price as jobbe... and other wholesale and semi-who... sale agencies are obliged to pay."

$3,500,000 Loan to M. & N. A. Approved

WASHINGTON, April 8.—Applic... tion of the Missouri & North Arka... sas railroad company for a gove... ment loan of $3,500,000 has been a... proved by the Interstate Comme... Commission. The purpose of the lo... is to enable the road to meet m... turing indebtedness and for additio... and betterments.

POULTRY AND GAME

Prices quoted here are for the Oakland wholesale market today f... average current receipts.

LIVE WEIGHT.

	Cents per lb
Large colored hens	
Medium colored hens	
Leghorn hens, over 3½ lbs.	
Leghorn hens, 2½ to 3 lbs.	25
Leghorn broilers, 1 to 1¼ lbs	33@35
Leghorn broilers, 1½ to 2 lbs	38@...
Col broilers, 1½ to 1¾ lbs.	45
Colored fryers, 2 to 2½ lbs	40@...
Colored young roosters, 3 to 5 lbs	35@40
Staggy young roosters	23@25
All old roosters	18
Ducks, young	30@32
Ducks, old	28@30
Geese, young	28@30
Geese, old	25
Turkeys, No. 1	33@35
Turkeys, dressed	40@45
Poor quality, less.	
Guineas, each	75
Squabs, large	50@55
Squabs, small	40@45
Pigeons, doz	$2.50@3
Belgian hares, young	20

FISH PRICES TODAY

Retail prices for these varieties of fish when sold over the counter today April 8, 1922, San Francisco, Oakland, Alameda and Berkeley. Dealers may sell at lower prices, but should not charge more. Purchasers who are over-charged are invited to make complaint in writing to the State Market Director.

CASH AND CARRY PRICES.

	cts per lb
River striped bass, 5 lbs. or under, round	33
River striped bass, 5 lbs. or under, cleaned	35
Bay striped bass, 5 lbs. or under, round	33
Bay striped bass, 5 lbs. or under, cleaned	35
Buck shad, round	12
Buck shad, cleaned	13
Roe shad round	15

Issued by the State Market Director, San Francisco.

Oakland Tribune

Combined Wire News Service of all papers. Associated Press, United Press, International News. Universal News and Consolidated Press

SOCIAL SYSTEM IS ATTACKED BY WOMAN SPEAKER

Scathing Denunciation of the Attitude Toward Marriage Heard by Big Sisters.

Scathing denunciation of the social system was pronounced by Miss Blanche Morse, superintendent of the State Industrial Farm for Women near Sonoma, addressing the Big Sisters of the Public Welfare League, meeting yesterday in the Young Women's Christian Association building. "Sneaking, mean and hypocritical" were terms which she applied to the present system.

"We pretend to live in a monogamic state of society when we do nothing of the kind," Miss Morse declared. "Our attitude toward marriage makes the woman delinquent an inevitable result. What we think of them is important but what they think of us is vastly more important. We are sneaking, mean and hypocritical, in our entire attitude. In our expression even on cigarette smoking we are hypocritical and sneaking.

DOPE IS BLAMED.

"Delinquenncy among women," explains Miss Morse, "is due dargely to their craving for dope, and the avenue which is offered to satisfy it.

"The narcotic trade in California can be stopped now. But we do not care enough about stopping it," she asserted.

The Industrial Farm for Women has been in operation three months, having a present population of nine. No fences or bars hold the women, who are given the utmost freedom compatible with safety, according to the superintendent. The entire work of the household is performed by them, including some truck gardening and herding of the goats. A system of student government has been instituted.

"Alameda county has sent no woman to the farm as yet," Miss Morse stated. "It may be that you are not looking out after your police courts," she commented.

BILL OF HEALTH.

Attack on the institution along every line and renewal of the old fight before the state legislature to obtain proper appropriation for its maintenance was probable, according to Miss Morse. She urged every woman to become familiar with the purposes and work of the farm.

A clean bill of health to women employees in Oakland's cafes and dance halls was given by Mrs. Anne Ryan before the business meeting yesterday. Statements made before a previous meeting by a visitor in Oakland regarding the health of women in certain cafes and conduct in certain dance halls were deplored. A consensus of opinion among the Big Sisters was that in the future reliable statements from speakers bearing proper credentials only would be tolerated.

DANISH SOCIETY TO CONVENE HERE

Society Dania, representing California and Nevada, will meet in annual convention in Oakland for four days beginning Tuesday, April 18, and culminating at Idora park with a grand outing on Friday, April 21.

The Danish Society has a membership of several thousand and there will be about 150 delegates to the convention.

The Dannebrog or woman's auxiliary of the society will also hold its convention here on the same dates.

The men will meet in Knights of Pythias hall, Twelfth street, while the women will meet in Danish hall in Eleventh street near Alice.

A. B. Ibsen of Solvang, California, is president of the Danish Society while Mrs. Kirstine Rasmussen of Fresno is president of the Dannebrog.

The committee arranging for the Idora Park outing is headed by John C. Scott, attorney, who has as his assistants Mrs. Maren Miller and Mrs. Pauline Jensen. Basket lunches will be the order of the day. The business of the convention will be forgotten while the delegates enjoy themselves at the big amusement park.

CHEATED THE U. S.

CHICAGO, April 8.—Fred Linick and Raymond L. Jacoby, owners of several Chicago moving picture theaters, pleaded guilty yesterday before Federal Judge George Carpenter to charges of failing to turn over to the government $12,000 of war taxes collected on admissions to their establishments. Judge Carpenter deferred his decision for thirty days.

KRYPTOKS

Are for people who require distance and reading in one pair. We grind them without cement, seams or bumps. See us about your eyes.

CHAS. H. WOOD
OPTOMETRIST
CORRECTLY FITTED
418 FOURTEENTH STREET
OAKLAND
Home of Winning Eye

PSYCHOLOGY
Free Lecture
by Harry Gaze
Hotel Oakland Ballroom
Sunday Evening, April 9, at 8

No Taxes, No Interest Until July 1, 1923

MILLS COLLEGE PARK has—the Southern Pacific Electric Railway direct to San Francisco—local street cars to center of property. 80 choice lots to be closed out for less than cost of subdivision and improvements. Sale Sunday. $10.00 down and $5.00 per month. Telephone Lakeside 1600.—Advertisement.

Fifteen Minutes of Radio Daily

by Edward M. Davis

LESSON NO. 23.
THE AERIAL.
(Copyright 1922, United Feature Syndicate)

The important feature of the aerial, or antenna, is its ability to serve the double purpose of radiating or receiving electromagnetic waves. For purposes of transmission it radiates, in the form of electromagnetic waves, the energy contained in the oscillations of the open or antenna circuit. When used for receiving purposes it intercepts the electromagnetic waves radiated from a more or less distant transmitting station and conveys a portion of the energy contained in these waves to the sensitive receiving apparatus where it is converted into audible signals.

There are various type of aerials in general use, namely the inverted L type, the T type, the vertical fan, the loop, and the umbrella type. Of these types the inverted L type and the T type are very extensively used. Both these types are flat top aerials and consist of two or more parallel wires stretched horizontally between spreaders which are in turn supported by masts or by attachment to a high projection. These two types are shown in a simple form in the following diagram.

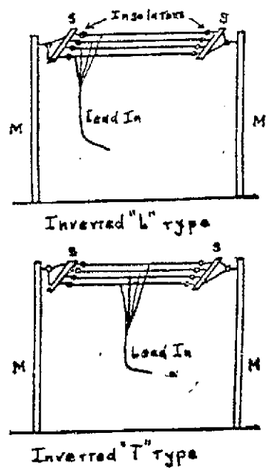

The masts (M) and (M) support the spreader (S) and (S) and between these spreaders the wires are stretched horizontally with insulators inserted as shown. The essential difference in mechanical construction between the inverted L and the T types is that, in the former, the "lead in" or vertical wires are connected to one end of the flat top whereas in the latter the "lead in" is connected to the center. It is very important for a transmitting aerial to be thoroughly insulated in order to efficiently radiate the energy of the high voltage oscillations. In marine installations the flat top aerials are usually of four wires, spaced approximately two and one-half feet to three and one-half feet apart, each wire being from 75 to 200 feet in length. The "lead in" wires have a combined cross-sectional area equal to the total cross-sectional area of the horizontal wires and enter the station through an insulator for connection to the transmitting and receiving apparatus. The aerial wires are usually of stranded phosphor bronze, copper or aluminum.

The aerial has a natural wavelength due to the fact it possesses inductance and capacity in distributed form and the amount of this inductance and capacity depends principally upon its dimensions. An increase in the length of the aerial causes an increase in the inductance and capacity and consequently an increase in the length of the radiated wave.

For use in receiving stations only, the insulation of the aerial is not as important as it does not have to withstand the high transmitting voltage. For receiving radiophone messages a single wire approximately one hundred feet long supported high in the air and suitably insulated is in general use. An aerial of this type is very satisfactory in intercepting the electric waves and is simply and easily erected.

Entertains by Radio

R. D. LOWELL and his most recent radio set, with which he will entertain Alpine and Contra Costa Hills Clubs tomorrow in the heart of the wilds.

Broadcasting Schedule

The radio broadcasting program for this evening, beginning at 5:30 o'clock, is as follows:

5:30 to 6:30—Sacramento Bee, news.

5:30 to 6:45—The Examiner, news.

6:45 to 7:00—Rock Ridge, news.

7:00 to 7:15—Fairmont hotel, financial and weather.

7:15 to 7:30—The Oakland TRIBUNE, complete news summary of the day.

7:30 to 8:15—Warner Brothers, concert.

8:00 to 9:00—Sacramento Bee, concert.

8:15 to 9:00—Rock Ridge, concert followed by dance music.

A special program by Walter Evans, player pianist of the Rudolph Wurlitzer company, rendering a program on the Appollophone, an unique musical instrument which will permit combining the voices of famous operatic stars with the accompaniments played by the artist composers, will be broadcasted from Rock Ridge radio station of the Atlantic-Pacific Supplies company this evening at 8:15.

Program as follows:

1—The Sheik .....Fox Trot
2—Wabash Blues .....Fox Trot
3—My Mammy Knows ....Fox Trot
4—Tomorrow Land.....Waltz
5—Canadian Capers .....Fox Trot
6—Somewhere in Naples...Fox Trot
7—Three O'clock in the Morning. .....Waltz
8—On the 'Gin 'Gin 'Ginny Shore .....Fox Trot
9—By request .....

Entire Page of Radio News for Fans Tomorrow

WATCH the special radio page of tomorrow's TRIBUNE for answers to your questions sent in yesterday.

Tomorrow's page will contain a great many things that will be of interest to radio fans. It will be an entire page devoted to radio, and is the beginning of a radio section.

Besides the answers to your questions tomorrow there will be a diagram and instructions for the installation of The TRIBUNE crystal sets which are now ready for distribution. There will be diagrams for other parts of your apparatus, and photographs and features pertaining to radio.

PYTHIANS TO HOLD RALLY IN WOODS

Independence Day will be observed by the Knights of Pythias by a two-day celebration in Muir Woods, according to present plans. About 20,000 knights of California will be on hand for the affair, which will start with a picnic and barbecue on July 3.

In the evening of the third the San Jose lodge will present the play "Damon and Pythias," which will be followed by a dance. At sunrise on the fourth 3000 candidates will me received into the order. The initiation will be private.

Arrangements have been emad with the United States forestry division to turn the entire woods over to the order and the Mount Tamalpais and Muir Woods railway will run special day and night service, according to A. G. Ingram, passenger agent. Parking space for 5000 automobiles will be provided.

The affair will be open to the public with the exception of the initiation ceremonies. D. H. Wyckoff of this city will act as director of arrangements, and will be assisted by a committee of one hundred. The rank work will be performed by Onward lodge of Sacramento.

HEADS FEDERATION.

SAN LEANDRO, April 8. — Mrs. Jessie K. Pratt of this city is the recipient of congratulations, following her recent election to the presidency of the Federation of Y. W. C. A. clubs, Oakland. The Federation consists of 16 separate girls' organizations, gathered together under the one head.

SLOAN'S EASES PAIN RELIEVES THE ACHE

TORMENTING, agonizing rheumatic aches are quickly relieved by Sloan's Liniment. Apply it freely and enjoy a comforting sense of warmth. *It penetrates without rubbing.*

Good also for sciatica, lumbago, neuralgia, over-exerted muscles, stiff joints, external aches and pains, backaches, strains and sprains.

Don't let pain lay you up. Keep Sloan's Liniment *handy* and at the first sign of an ache or pain, use it, for it certainly does produce results.

At all druggists—35c, 70c, $1.40.

Sloan's Liniment (Pain's enemy)

PARK AREA TO BE USED TO MAKE STREET SAFER

BERKELEY, April 8.—Beauty will give way to safety in South Berkeley as the result of action of the city council in ordering that a park area at Adeline and Fairview streets be converted into a part of the street at that intersection.

Also, as a means of averting accidents the council ordered the Southern Pacific and Key Route companies to fill between their tracks along Adeline street. Action was taken by the council after Charles L. Naylor, former member of the park commission; W. C. Moran and others had appeared to ask that something be done to prevent accidents. The council ordered the parking strip filled in and macadamized.

U. C. Students Report Need of Dormitories

BERKELEY, April 8.—Declaring that the greatest need of the university is the immediate erection of dormitories, a committee of students appointed to investigate living conditions today reported to the student body. According to Charles Binder, chairman of the committee, twelve of the largest universities in the country have been investigated, and the conclusion has been reached that dormitories will remedy the lack of interest in matters of vital importance now displayed by many students.

Members of the committee are now at work striving to popularize the movement for dormitories on the campus. At the first of the semester, questionnaires issued by the college officials showed that 2000 are desirous of better living quarters.

KNIGHTS WILL INSTALL.

ALAMEDA, April 8.—Installation of officers of Alameda Commandery, Knights Templar, will take place in Masonic Temple next Friday night.

Two Alleged Bandits Held; Accuser Missing

Two men are being held in the city prison for investigation while the police are hunting for a man who claims that they attempted to rob him.

Special Officer Fred Rauscher was stopped at 10 o'clock this morning at Seventh and Peralta streets by the stranger, who told him that the men attempted to rob him. Rauscher called to the men to halt but instead they ran east on Seventh street. The policeman fired several shots in the air. As the two men turned at Seventh and Center streets they were stopped by Policeman D. C. Whipple.

Rauscher did not get the name or address of the man who claimed that he was accosted. At the police station the men gave the names of Al Hughes and Harry Cook. They were not armed.

SACRAMENTO SHORT LINE

PHONE PIEDMONT 845
Trains for Sacramento and Pittsburg leave 40th and Shafter Depot daily.
7:50, 9:30, 11:50 a. m.
1:30, 3:30, 5:10, 8:30 p. m.
Through trains to Marysville, Colusa, Oroville and Chico.
Dining-Observation Car on the 5:10

LESS THAN THE COST OF SUBDIVISION AND IMPROVEMENTS.

Is the offer made by The Realty Syndicate Company for the unsold Homesites in Milles College Park. These lots have Pavements, Water, Curbs, Gas, Sewers, Telephone—all in and paid for. $10.00 down and $5.00 per month. Telephone Lakeside 1600. Sale Sunday.—Advertisement.

CANYON HIKERS HEAR SERMON AND CONCERT BY RADIO

Novel Entertainment Is Arranged for Alpine Hills Club Outing.

A sermon, sacred music, a concert, songs by internationally known stars, jazz and dance music—all will be brought down out of the air, and thrown out by magnavox tomorrow in the heart of the woods where the California Alpine club and the Contra Costa Hills club will lunch at the end of a hike.

The scene of the entertainment lies deep in Redwood canyon. A one-wire aerial will be thrown up and brought down to the receiving instrument, the latest type that Lowell has designed. To the instrument will be attached a magnavox.

The demonstratioon will take place during the lunch hour, and will be just below the school house, which is a short distance down the canyon from Canyon station.

Through the efforts of The TRIBUNE, which received a request from the two hiking clubs to provide such a demonstration, Lowell was secured to put up the set. The set will be in operation by 11 o'clock tomorrow, in time for the sermon and sacred music to be broadcasted by the Rock Ridge station of the Atlantic-Pacific Radio Supplies company.

The sermon will be followed by two concerts, the first from Warner Brothers, Oakland, from 12:15 to 1 o'clock, and by the Maxwell Electric company, Hotel Claremont, Berkeley, from 1 o'clock till 2, after which the hikers will return.

The two parties of hikers will meet at the end of Lakeshore car line and proceed out Mandana boulevard, around the head of Indian Gulch, out Park boulevard and up Shepard canyon. The Alpine club will be led by J. A. Neilson of Berkeley and the Contra Costa Hills club by Charles E. Warner of Oakland, a member of The TRIBUNE staff.

March Blamed For Late Spring

BERKELEY, April 8.—Both high and low temperatures in Berkeley during March were below normal, while the number of dull, partly cloudy days was more than 100 per cent in excess of normal, according to a report made public today by Burton M. Varney, in charge of the meteorological station of the department of geography at the University of California. The report follows:

"March did its share in determining the cold, "backward" character of this spring at Berkeley. The mean temperature was 3.1 degrees below normal; the mean of the highest daily temperature was 4.9 degrees below its normal; while the number of dull, partly cloudy days was over 100 per cent in excess of normal.

"The rains, though deficient in total amount for the month to the extent of 1.80 inches (the normal is 4.39 inches), were cold rains. Snow fell on the Berkeley hills during the night of the 10th-11th, down to approximately the twelve-hundred-foot level, or about nine hundred feet above the meteorological station. This is the first record of snowfall in March on the hills since the beginning of observations at this station. On the morning of the 11th ice was observed on the metal roof at the rain gauge.

"Rain fell in scattered small amounts on eighteen days of the month, the longest period without rain being but six days, while two days was the longest with that exception. The seasonal total rainfall to the end of March is deficient 1.02 inches, the normal accumulated precipitation to that date being 23.80 inches."

Sudden Death Takes Estudillo Resident

SAN LEANDRO, April 8.—Manuel J. Alves died at his home at Estudillo station, San Leandro, yesterday, following a heart attack. Alves was 44 years of age and a resident of this city since birth. Previous to his death, Alves had been in the employ of Dr. S. H. Buteau of Oakland. He was unmarried.

Services will be held from St. Leander's church, San Leandro, Monday morning. Interment will be at St. Joseph's cemetery, Hayward.

WHITE STAR
"A Ship of Distinctive Character"
THE NEW HOMERIC 85,000 TONS
APRIL 15—MAY 6

New York to Cherbourg—Southampton
Homeric (new) .....Apr. 15 May 6
Olympic .....Apr 22 May 13
Majestic (new)....May 29 June 17 July 8
New York to Liverpool via Queenstown
Cedric .....Apr. 22 May 20
Celtic .....Apr. 29 June 8
Adriatic .....May 27
Baltic .....Apr. 15 May 13 June 10
Megantic .....Apr. 15
New York-Boston to Azores-Mediterranean
Arabic (17,324 tons).....Apr. 25 July 8

RED STAR LINE
N. Y. to Plymouth, Cherbourg, Antwerp
Finland .....Apr. 22 May 27
Kroonland..... May 6 June 10
Lapland .....May 13 June 17
Zeeland .....Apr. 29 June 3 July 8

AMERICAN LINE
New York to Queenstown, Plymouth, Cherbourg, Hamburg
Minnekahda .....Apr. 19 May 24
Manchuria .....Apr. 26 May 31
St. Paul .....May 3 June 7
Mongolia .....May 17 June 21
Apply to Local Agents or International Mercantile Marine Company,
550 Market St., San Francisco
120 Steamers—1,800,000 Tons.

STEAMSHIP TICKETS
CRABTREE'S Travel Office: 1437 Bdwy. 2011 Shattuck
Official Agents for All Lines to Europe, Honolulu, Orient, Alaska, Australia, So. Am., and all 'Round the World.

RECREATION BODY PLANS EIGHTEEN MAY DAY FETES

Municipal and School Playgrounds Rehearsing for Festivities.

Eighteen May-day fetes will be held under the auspices of the Oakland Recretation Department between April 28 and May 6. Municipal and school playgrounds are rehearsing for the celebrations under local directors.

The second "Children's Hour," carrying out the idea of a children's theater in Oakland, is announced for the coming Saturday in Chabot hall at 2 p. m. Mrs. E. A. Hollington is directing the work. Adults are invited to witness the juvenile performances.

Saturday's program follows:

Chabot yell; music, drum and accordion, Frank Petrons and Anton Thomas; play, "The Grand Baby Show." Tompkins school playground; folk dances, Cole school playground; triple-tongued cornet solo, "The Chum's Polka," Joseph Murphy; accompanist, Louise Murphy; Lafayette school orchestral classes; play, "Tom Tit Tot," Tompkins school playground, with the following cast: Vivienne Rattoni, Dorothy Ratto, Philip Busieno, Walter Gamba; violin solo, "Sextet—Lucia di Lammermoor," Louise Murphy; play, "The Easter Rabbit," Bella Vista playground, with the following cast: Emogene West, Fay Finkelstein, Ida Schiffman, Margaret Culver, Grace Leister, Florence Beasley, Phyllis Driggs, Marie Deitz, Ruth Ellers, Violet Duncan, Eleanor Sufton, Evelyn West, Anna Moriarty, Mary McHale, Dorothy Klemp, Thelma Ferretta, Alice Rydberg; Dance of the Easter Bunnies, de Fremery playground; music by drum and accordion.

The sum of $665.14 has been presented to the Citizens' Relief committee for the unemployed by the committee of the industrial sports carnival.

Club to Lead Hike Through Redwoods

The Contra Costa Hills Club tomorrow will conduct interested visitors through the Skyline ridge redwood belt. Charles E Warner and J. A. Neilson will lead the Contra Costans. They will accompany the California Alpine Club under the leadership of Neilson and R. A. Patrick. He advises those who do not care to cover the twelve miles of country afoot to take a Sacramento Short Line train in either direction, or to drive direct to the luncheon place by the Skyline-Canyon road.

Those who join the party at the start will transfer to the Twenty-second street Key Route train, connecting with the 8 o'clock boat from San Francisco, and ride to the end of the Lakeshort line in Indian Glen, where the hike will begin at 8:45 a. m.

Night Auto Clash Puzzle to Police

ALAMEDA, April 8.—Considerable mystery attaches to the performance of the occupants of two automobiles which stopped last night in Morton street, near Pacific avenue. A large man got out of one of them, according to spectators, walked to the other and struck some one in the car. A cry, apparently that of a woman, followed the blow. The man returned to his car and the two machines drove away. The police were notified but were unable to locate either machine.

WINE SEIZED.

Three quarts of wine was seized by the police when they raided the soft drink parlor of Charles Cochran of 2015 San Pablo avenue last night. He was charged with violating the national prohibition act.

HARRY GAZE
FREE LECTURE
Hotel Oakland
Sunday Evening, April 9, at 8

A Week-End or Vacation Trip That's Different

For a complete change—for aggressive, active relaxation—take this trip de luxe on the "Floating Playgrounds of the Pacific."

YALE and HARV ARD
TO LOS ANGELES

Dance in the luxurious indoor ballroom. Enjoy the best meals you have ever tasted. Experience the exhilaration of bracing walks on deck. Sleep as you have never slept before.

Round Trip Fare Now $30
Return Limit 90 Days.

SAILINGS: From San Francisco every Tuesday, Thursday and Saturday, 4 P. M.
Los Angeles S'mship Co.
R. V. CROWDER, G. P. A.
1422 San Pablo Ave.
Lakeside 530.

Have You Made Reservations?
WONDERFUL HAWAIIAN CRUISE
S.S. "KING ALEXANDER"
Most luxurious steamer that has ever visited San Francisco
Salt water plunges, elevator service, spacious saloons, sun porches, etc.
Leave San Francisco June 16th — Return July 5th
Visit Honolulu, Hilo and Kilauea
LOW RATES NOW PREVAILING
ED. J. LENIHAN
1422 San Pablo, Oakland, Calif. Lakeside 530

Seniors Criticized By Wheeler for Discipline at U. C.

BERKELEY, April 8. — A lack of understanding threatens the life of the University of California, and the students must at once take in hand the matters of discipline and control, President Emeritus Benjamin Ide Wheeler told collegians yesterday in an address delivered in an open meeting.

President Wheeler's rebuke was practically coincident with the punishing of 73 girl students of the University for infraction of campus rules. Stating that the senior class at the University had failed in its duty of controlling the student body government, the president emeritus declared:

"Something is wrong with the students, and with their methods of handling their government. A good mechanism has been provided for them, but they have not learned how to use it. Senior singing, the honor societies, and the student committees, all have important places in the life of our University, but they have not been appreciated by the present generation."

Stand Back Men, This Shop Is Not for You

Oakland is now the proud possessor of a feminine haberdashery.

Hitherto the name has been associated with men's apparel only, but it remained for Miss Hazel C. Hyman and Miss L. Lesser to appropriate the title in their shop at 1538 Broadway.

As in the case with the regular haberdashery everything for the woman will be handled, from knitted underwear to sport skirts and chic chapeaux.

The Misses Hyman and Lesser have for some years conducted a successful shop in Berkeley and the enlargement of their business to a store in Oakland is taken by the merchants as a proof of their faith in this city and the upper Broadway district.

The new establishment is known as Hyman's Women's Shop and the motto is "exclusive but never expensive."

"Crawl" to Aid Fund Of U. C. Students

BERKELEY, April 8.—Announcing a "jitney crawl" for students of the university, seven fraternities will be turned over to the members of fourteen sororities tonight for a dance given for the benefit of the Student Union fund. The "crawl" is an annual affair, and on one night each year the co-eds are allowed to assume control of the men's houses. This year's dances will be held on Hearst avenue, instead of Channing way.

'FROSH' ARE MADE TO ABANDON BEDS AND GUARD BIG 'C'

Members of New Class Disregard Duties, But Aroused by Sophomores.

BERKELEY, April 8.—Turned out of bed at 4 in the morning, freshmen of the university were ordered by the sophomore class to climb Charter Hill and stand guard over the "big C" today.

Disregarding the tradition which provides that the members of the first year class shall watch the emblem before all Stanford-California contests, the collegians went to bed last night without taking into account the wrath of the second year men. At an early hour this morning the sophomores gathered and made a visit to each fraternity house, and succeeded in rolling several hundred freshmen out of bed.

The underclassmen made the customary trip to the "C" under duress, and they were warned by the sophomores against future breeches of duty. H. K. Wright, chairman of the freshmen committee in charge of the emblem, declared that the members of his class had planned to sleep during the night and to get up early prepared to repair any damage that might have been done by invaders from the Stanford campus.

Garbage Handlers Must Be Citizens

BERKELEY, April 8.—Citizenship papers must be shown by the man who works in the garbage department of the city of Berkeley.

Mrs. W. T. Cleverdon, president of the Berkeley Housewives' League, who appeared before the council yesterday, asked Councilman Charles D. Heywood if all of the garbage department employees were naturalized citizens.

"I'm not sure, but I think they are," said Heywood. "However, in the future, I will see that such a rule is carried out."

Heywood in inaugurating the garbage department gave preference to all former service men in filling positions.

YOUTH MUST HANG.

VANCOUVER, B. C., April 8.—Allan Robinson, 19-year-old boy, last night was sentenced for the second time to be hanged, from his conviction on a charge of shooting W. F. Salisbury Jr., a Vancouver business man, who was held up and shot here a year ago. He was convicted of the shooting last summer, but a new trial was granted on a technicality.

$1 DOWN — Places in Your Home either The A-B-C Oscillator or the Hoover Suction Cleaner — $1 A WEEK
Free delivery within 100 miles

THE HOOVER beats, as it sweeps, as it cleans. Saves strength and prolongs life of rugs, carpets and HOUSEWIVES.

Why pay $150.00 for an Oscillating Washer when you can get this A. B. C. OSCILLATOR, a standard make, for only.. $105.00 CASH

Full six-sheet capacity, copper tub, any position wringer, full "Armco" iron cabinet and other features.

Phone Oak. 22 for FREE Home Demonstration

Maxwell Hardware Co. 14th and Washington Oakland Calif.

SACRAMENTO AND RETURN---
$3.25
Opening Baseball Season
Sunday, April 9th
Oakland vs. Sacramento
Frequent Train Service
Roomy, Comfortable Cars
Tickets on sale Alameda, Fruitvale and all Oakland and Berkeley Ticket Offices
Southern Pacific Lines